GUERNSEY

RECEIVED
OCT 4 1944
LIBRARY
MICHIGAN STATE COLLEGE
OF AGRI. AND APP SCIENCE

BREEDERS' JOURNAL

October 1
1944

Grassland Farming

Accredited No. 39213 Bang's Approved No. 420

FOREMOST GUERNSEYS

Foremost in Name and Breeding Fame

Herd Sires in Service and All Bred at Emmadine

FOREMOST ROYAL VALOR 229913
Dropped: April 6, 1935
33 A. R. daughters, 25 Av. 12273.6—621.0—All Immature.

Sire: MAY ROYAL'S VALOR 146509
49 A. R. daughters.
High daughter 17791.1—939.9—AA
25 daughters av. 14538.9—731.8

Dam: VALOR'S FAITHFUL 364627
Records: 14084.6—755.2—F
20011.7—976.5—AA
World's Record when made
Grandam: Mixter Faithful 101637
Record: 12601.9—744.7—FF
World's Record when made

FOREMOST ACME 298061
Dropped: February 10, 1940
25 Females in the Herd

Sire: FOREMOST ROYAL VALOR 229913
(See above)
His full sister, Foremost Noble Girl 506987
Records: 13608.4—726.4—FF
15433.0—807.0—DD

Dam: FOREMOST LIDA 460693
Records: 15537.7—826.6—GG
17674.8—962.4—CC
Both world's records when made
Grandam: Valor's Freda 277092
Record: 14291.8—667.6—F

FOREMOST COMET 309507
Dropped: November 16, 1940
18 Females in the Herd.

Sire: FOREMOST ROYAL VALOR 229913
(See above)

Dam: VALOR'S CHARITY 187201
Record: 17892.4—913.9—A
7 records av. 13126.9—687.0
Valor's Belinda, a full sister, with 15721.0—889.9—B
7 records av. 12458.4—662.4

FOREMOST HIGH HONOR 245209
Dropped: December 10, 1936
12 A. R. Daughters

Sire: MAY ROYAL'S VALOR 146509
(See above)
May Royal's Valor is sire of Caumsett Dynamo, the sire of Caumsett Ocean Berma that sold for $8,900 in the 1944, The Guernsey Sale.

Dam: HYLAN COTTAGE GRETCHEN 179087
Record: 13956.3—833.2—A
Grandam: Hylan Cottage Lassie
Record: 17081.2—913.2—B

FOREMOST PRE-EMINENT 221531
Dropped January 8, 1934
25 A. R. Daughters, 15 Av. 12779.0—610.7
His full sister, Supreme's Naugie, 15196.3—777.4—AA

Sire: ROYAL SUPREME 137088
49 A. R. Daughters
Dam: Follyland Nancy 52457
Record: 12270.9—712.6—G
Grandam: Langwater Nancy 27943
Record: 18783.5—1011.7—A

Dam: LA NOCE'S BEDA OF ISLAND FARM 101480
Record: 11556.3—583.1—A
3 A. R. Daughters
Grandam: La Noce of Riverside Farm 36284
Record: 14776.1—710.7—AA
5 A. R. daughters

FOREMOST FOOTPRINT 351131
Dropped: November 30, 1943

Sire: FOREMOST ACME 298061
25 females in the Herd
10 females at Caumsett
A lot of cows in calf at the farm

Dam: LANGWATER COUNTRY BLOSSOM 307376
Record: 15080.5—729.9—AA
4 A. R. Daughters
Grandam: Langwater Country Flower 204359
Record: 15106.3—790.4—A
3 A. R. daughters

Our HERD SIRES are LINE-BRED through an outstanding line of females for Production and Type.

Foremost Guernsey Association, Inc.

Hopewell Junction (Dutchess County) New York

J. C. PENNEY, *President* W. K. HEPBURN, *Manager*

LANGWATER FARM

A PICTURE PEDIGREE OF

LANGWATER COMMANDO 320424

Born: August 29, 1941

ONE OF OUR MOST PROMISING YOUNG HERD SIRES

★ ★

Sire **Dam**

LANGWATER COUNTRYMAN 200171
26 A. R. daughters, 9 A. R. sons

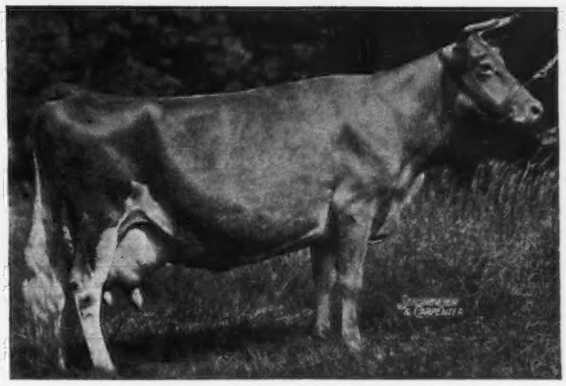

LANGWATER HONORIA 264812
13264.1—698.8—G
17270.7—937.4—AA
5 A. R. daughter 2 A. R. sons

Dam of Countryman

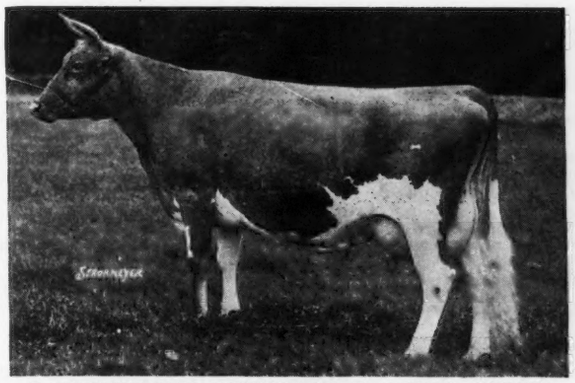

LANGWATER COUNTRY FLOWER 204359
10536.1—580.7—F
15106.3—790.4—A
3 A. R. daughters, 3 A. R. sons

Dam of Honoria

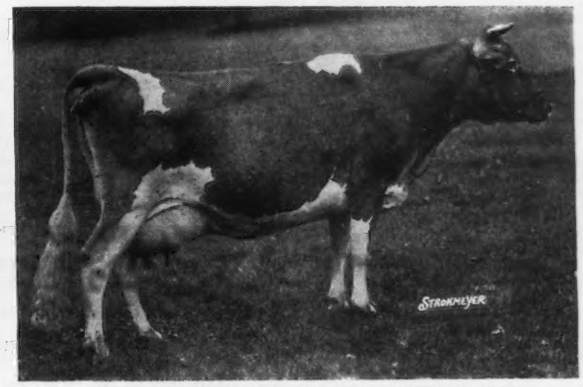

IMP. SLOGAN'S LADY ASTOR OF LANGWATER 149219
13018.1—636.3—A
3 A. R. daughters, 4 A. R. sons

Langwater Farm • North Easton, Massachusetts

JOHN S. AMES, Owner W. K. HEPBURN, JR., Manager

Herd Federally Accredited and Mass. Abortion Free Herd No. 18

SALES . . .

Oct. 2. Third P. G. B. A. Special Guernsey Sale, Lititz, Pa. Sale managed by the Pennsylvania G. B. A., 1211 Payne-Shoemaker Bldg., Harrisburg, Pa.

Oct. 2. Klondike Sale, Elkin, N. C. Sale managed by Louis McL. Merryman & Sons, Sparks, Md.

Oct. 2. Wyandot Guernsey Sale, Fair Grounds, Upper Sandusky, Ohio. Sale managed by the Ohio G. B. A., Wooster, Ohio.

Oct. 3. Van Wert County G. B. A. Fall Sale, County Fair Grounds, Van Wert, Ohio.

Oct. 3. Norol Farms Dispersal, Carmel, Ind. Everett R. Beaty Sales Service, Sales Manager, Huntington, Ind.

Oct. 3. A. S. Beorge Sale, Hilltop Farms, Barnesville, Ohio. Sale managed by the Ohio G. B. A., Wooster, Ohio.

Oct. 4. Virginia Sale, Midview Farm, Richmond, Va. Sale managed by Louis McL. Merryman & Sons, Sparks, Md.

Oct. 4. Indiana State Sale, Fair Grounds, Lafayette, Ind. Indiana G. B. A. Sales Manager, 821 Lafayette Life Bldg., Lafayette Ind.

Oct. 5. Elkhart County Guernsey Sale, Elkhart, Ind. Sale managed by the Elkhart County G. B. A., Clayton E. Eash, sec., Middlebury, Ind.

Oct. 6. Darke County Guernsey Sale, Greenville, Ohio. Sale managed by the Ohio G. B. A., Wooster, Ohio.

Oct. 7. Michigan Guernsey Sale, Live Stock Pavilion, East Lansing, Mich.

Oct. 9. New England Guernsey Sale, Hillcrest Farms, Auburn, Mass. Sale managed by Dunn & Harwood, Schoharie, N. Y., and Cordaville, Mass.

Oct. 10. Liseter Farm Guernsey Dispersal Sale, Newtown Square, Pa. Sale managed by the Pennsylvania G. B. A., 1211 Payne-Shoemaker Bldg., Harrisburg, Pa.

Oct. 10. North Carolina Promotional Sale, Salisbury, N. C.

Oct. 11. North Carolina Promotional Sale, Lumberton, N. C.

Oct. 13. Pennsylvania State Sale, Trenton, N. J. Sale managed by the Pate Sales Co., 2064 Lawrence Rd., Trenton, N. J.

Oct. 13. Kansas State Guernsey Sale, Topeka, Kans. Sale managed by Mort Woods, Ardmore, Okla.

Oct. 14. New Jersey Guernsey Breeders Sale, Trenton, N. J. Sale managed by the Pate Sales Co., 2064 Lawrence Rd., Trenton, N. J.

Oct. 14. Bakersfield Guernsey Sale, Bakersfield, California.

Oct. 16. Lewark & Kingen Sale, Anderson, Ind. Sale managed by Louis McL. Merryman & Sons, Sparks, Md.

Oct. 17. Texas State Sale, Dallas, Tex. Mort Woods, Ardmore, Okla., sales manager.

Oct. 19. Eastern Ohio Guernsey Sale, Canfield, Ohio. Sale managed by the Ohio G. B. A., Wooster, Ohio.

Oct. 19. Florida Guernsey Cattle Club Sale, Pinellas County Fair Grounds, Largo, Fla.

Oct. 20. New Hampshire Sale, Rochester, N. H.

Oct. 20. Knox County Sale, Mt. Vernon, Ohio. Sale managed by the Ohio G. B. A., Wooster, Ohio.

Oct. 21. North Carolina Promotional Sale, West Jefferson, N. C.

Oct. 21. Wisconsin State Sale, Waukesha, Wis. Sale managed by the Wisconsin G. B. A., Gavin W. McKerrow, sec., Pewaukee, Wis.

Oct. 21. Dispersal E. F. Stewart Herd, Feed and Equipment, Colmar, Pa. Sale managed by the Pate Sales Company, 2064 Lawrence Rd., Trenton, N. J.

Oct. 23. Dispersal of Dr. Wm. Doughty's herd at Curving Hill Farm, Lawrenceburg, Ind. Everett R. Beaty Sales Service, Sales Manager, Huntington, Ind.

Oct. 23. Louis Merryman's 44th Sale, York, Pa. Sale managed by Louis McL. Merryman & Sons, Sparks, Md.

Oct. 23. Illinois State Sale, Riding Academy, Elmhurst, Ill.

Oct. 25. Kitterman Guernsey Farms Dispersal, Shirley, Ind., Vernis Kitterman, owner. Sale managed by Everett R. Beaty Sales Service, Huntington, Ind.

Oct. 25. Thomas Hughes Chenar Farm Sale at Easton, Md. Sale managed by Louis McL. Merryman & Sons, Sparks, Md.

Oct. 26. Sportsman's Hall Sale, George L. Timanus, owner, Queenstown, Md. Sale managed by Louis McL. Merryman & Sons, Sparks, Md.

Oct. 27. Dispersal Walter & Thomas B. Fawcett, Lawrenceville, N. J., herd and J. Hughes Watson, Onancock, Va., herd, at the Fair Grounds, Trenton, N. J. Sale managed by the Pate Sales Co., 2064 Lawrence Rd., Trenton, N. J.

Oct. 28. Dispersal Sale of Pleasant View Farm Guernseys, owned by Isaac G. Kennel, Parkesburg, Pa. Sale managed by A. M. Kennel, Honey Brook, Pa.

Oct. 31. Collinwood Farms Guernsey Dispersal, James D. Adams, Columbia City, Ind., owner. Sale managed by Everett R. Beaty Sales Service, Huntington, Ind.

Nov. 2. Kenfleur Farms Sale, Kenfleur Farms, Perrysville, Ind. Sale managed by the Indiana G. B. A., 821 Life Bldg., Lafayette, Ind.

Nov. 10. Auchmedden Farm Dispersal, Mr. & Mrs. H. B. Baird, owners, 7 miles North of West Chester, Pa. Sale managed by The Pate Sales Company, 2064 Lawrence Road, Trenton, N. J.

Nov. 13. Neighbor's Wonder Dispersal, with Consignments, Hebron, Md. Sale managed by Louis McL. Merryman & Sons, Sparks, Md.

Nov. 14. Winterland Farms Guernsey Dispersal, W. T. Winter, Lebanon, Ind., owner. Sale managed by Everett R. Beaty Sales Service, Huntington, Ind.

Nov. 17. Fall Consignment Sale, Trenton, N. J. Sale managed by the Pate Sales Co., 2064 Lawrence Rd., Trenton, N. J.

Nov. 21. Chester Guernsey Farms Dispersal, Raymond E. Meyer and Wayne Murray, Poneta, Ind., owners. Sale managed by Everett R. Beaty Sales Service, Huntington, Ind.

FAIRS and SHOWS

Oct. 1-8. Oklahoma Free State Fair, Muskogee, Okla. Guernseys will be judged on Oct. 4.

Oct. 2-7. Alabama State Fair, Birmingham, Ala. Guernseys will be judged on Oct. 4.

Oct. 4-6. Ak-Sar-Ben Live Stock Show, Omaha, Neb.

Oct. 9-14. Greater Spartanburg Fair, Spartanburg, S. C. Guernseys will be judged on Oct. 10.

Oct. 9-16. Arkansas-Oklahoma Fair and Live Stock Show, Fort Smith, Ark. Guernseys will be judged on October 10.

Oct. 10-16. Tulsa Livestock Show and Sale, Tulsa, Okla.

Oct. 11-13. Pacific International Livestock Exposition Fat Stock Streamlined Show, Portland, Ore.

Oct. 12-22. Beaumont Victory Fair, Beaumont, Tex.

Oct. 14. Palmyra District Show, Palmyra, Mo.

Oct. 15. Oklahoma G. B. A. Type School at Tom Cooper Farm, Ardmore, Okla.

Oct. 16-21. South Carolina State Fair, Columbia, S. C. Guernseys will be judged on Oct. 17.

Oct. 21-30. State Fair of Louisiana, Shreveport, La. Guernseys will be judged on October 25 by J. W. Ridgway.

Nov. 4-8. Ogden Livestock Show, Ogden, Utah.

Chat . . .

E. C. Smith, New Ipswich, N. H., has leased Wethersfield Gardener, a son of Wethersfield Bellarion, to Mr. & Mrs. R. N. Moore, Peterborough, N. H., where he will be used on the daughters of Wethersfield Laurel Bellarion. Three of the latter bull's daughters were the first prize three best uddered cows at the New Hampshire Parish Show.

Andy Warner, manager of Haven Hill Farm, Rochester, N. H., is a proud father. Andy II. arrived on August 24 and is doing fine. Congratulations, Mr. and Mrs. Warner.

Fire recently destroyed the barn and feed on the Stonebrook Farm, Norristown, Pa., owned by Dr. William A. Steinbach.

Mr. & Mrs. John Colebank, manager of Gayoso Farms, Horn Lake, Miss., are the proud parents of a fine son born August 20. John's friends insist that he has named the boy John "Levity" Colebank, Jr.

The garage and business headquarters of Fred Siess, a member of The Executive Committee of The American Guernsey Cattle Club, in Lebanon, Ind., narrowly escaped being burned to the ground. The business section of Lebanon suffered a $500,000 fire on September 2. The contents of the garage were moved out but the action of the Indianapolis and Frankfort fire departments cooperating with the Lebanon department saved the building.

Traders' Point Guernsey Farm, owned by Dr. W. D. Little, & Son, New Augusta, Ind., has changed its name to Green Manor.

Ray Shook, who has operated and managed Shooks's Dairy in Sligo and Curlsville, Pa., has signed a GOLDEN GUERNSEY contract. Mr. Shook has a herd of 50 Guernseys and has long been one of the pioneer breeders in Clarion County. He has bred pure bred Guernseys for 22 years and his two sons, James and Leon, are helping to carry on the breeding program and the milk business.

Albert Dennis, Hayward, Minn., regrets the loss of a good bull he purchased from Fairlawn Farms but feels fortunate in having 22 cows bred to him.

Entered as Second Class Matter, December 15, 1909, at the Post Office at Peterborough, New Hampshire, under act of March 3, 1879. Acceptance for mailing special rate of postage provided in section 1103, Act of October 3, 1917; Authorized August 9, 1918.

Jerry Kinross, son of Mr. & Mrs. R. M. Kinross of Sterling Farms, Inc., Stamford, Conn., has received his wings as a bombardier at Victorville, Calif. 2nd Lieut. Jerry Kinross is now located at Ellington Field, Houston, Tex., taking further training.

The Kennedy General Hospital at Memphis, Tenn., has contracted for GOLDEN GUERNSEY milk and will use approximately 550 gallons daily. A considerable supply of this will be furnished by Gayoso, as the flying schools operated by Mr. Kent and Associates will be closing down during the month.

W. de L. (Bob) Burgess is now at Hammersmith Farm, Newport, R. I. He was formerly with Bailiwick Farm, at Newport. Bob says that Hammersmith is only across the avenue from the old Beacon Hill Estate, and that they are using as their sire, Honourable of the Glen, a stylish son of Earl of the Glen, herd sire at Glen Farm,

---

The date of the Palmyra, Mo., District Show has been changed from September 21 to October 14.

Cuthbert Munns, formerly manager of Highcroft Farms, is now on his own farm and is developing one of Minnesota's good small herds. He has some excellent young things coming along by his herd sire that is by Boulder Bridge Matchmaker out of the popular show circuit cow, Shorewood Damsel.

It has recently been announced that Ruth Ralston, daughter of Mr. & Mrs. J. C. Ralston of Lafayette, Ind., has been appointed to the Dairy Council of Cleveland. Miss Ralston is a graduate of Purdue University.

Walter Rykpa, Owatonna, Minn., one of the directors of the Minnesota Association, has turned his cattle over to the boys.

O. S. Flowers has recently purchased the A. J. Stewart Dairy Farm, Owensboro, Ky.

ADVERTISERS' INDEX

Anchor Serum Co. 666
Anderson Mfg. Co., Ben H. 663
Antietam Farm 688

Bakersfield Guernsey Sale 709
Barber, Clarence G. 665
Basquaerie Farms 684
Beach Road Farm 692
Beaty Sales Service 695, 697, 704
Bethany-Homestead Farms, Inc. 703
Beulah Lane Farm 711
Big Springs Farm 687
Blatchford Calf Meal Co. 660
Boulder Bridge Farm Co. III. Cover
Bournedale Guernseys 735
Box 176 666
Box 177 666
Box 180 666
Box 182 666
Box 184 666
Breeder's Bookshelf 726
Burlingame, Field, Pierce & Browne, Inc. 666
Burrows Farm, The 739
Burton Lane Farm 670

Caphir Farms 665
Cathedral Farms 733
Chedco Farm 749
Chenar Farm Sale 734
Chesterbrook Farm 687
Chester Printing Co. 660
Churn Creek Farms 691
Cinchona Farm 701
Clear Springs Farm 700
Clora's Point Farm 690
Coldsprings Farm 776
Collinwood Sale 695
Cowham Farm 731
Crocker Farms 696
Curtiss Candy Co. 686
Curving Hill Farm Sale 697

Daydreams Guernsey Farm 747
Deerfoot Farms 748
Dennis Bros. 681
Dennis Guernsey Agency 697
Douglaston Manor 775
Dunn & Harwood 719
Dunn's Tour 739

Edisto Farms 741
Endean Farm 681
Employment Service 666

Fairlawn Farms Co. 679
Farber, J. D. 665
Farm Fields 709
Fawcett Dispersal 743
Flatbrook Farm 672
Florham Farm 636
Florida Guernsey Cattle Club 740
Florida State Sale 740, 741
Foremost Guernsey Assn., Inc. II. Cover
Forges Farm, Inc. 722
Franchester Farms 723
Franklin Serum Co. 666
Fritzlyn Farms 708

Gayhead Guernsey Farm 682
Gaylord Guernsey Farms 727
General Mills, Larro Feeds 669
Gippy Plantation 738
Glacial Meads 711
Glen Farm 712
Golden Arrow Farms 665
Greenfield Farm 701
Greenfield Investment Corporation 731
Graham Breeding School 662
Green Meads Farm 640
Greenway Farm 684

Haven Hills Farm 705
High Hill Farm 748
Hill Girt Farm 638
Hill Top Farm 741
Hominy Hill Farms 677
Hop Yard Farm 694
Horse Shoe Falls Farms 746
Howland Rice Farms 692

Illinois G. B. A. 736
Illinois State Sale 681, 686, 713, 736, 737
Indiana G. B. A. 695
Ithaca Sales and Pedigree Co. 709

Jensen-Salsbery Labrs. 660
Johnson & Johnson 664

Kansas State Sale 681, 682, 683, 774
Kenfleur Farms Sale 704
Kitchener Farm 685

Laacke Co., R. 664
Lakewood Farm 684
Langwater Farm 633
Larson's Animal Hospital, Dr. 666
Laurel Farm 716
Laurel Locks Farms 681
Laurel Mills Farms 676
Law-Will Farm 739
Lecky, Glenn G. 660
Lewark & Kingen Sale 720, IV. Cover
Liseter Farm Guernsey Dispersal Sale 717
Lochmead Farm 684
Locust Grove Dairies 673
Lone Elm Farm 720
Lyn-Lee Guernsey Farm 681

Mainstone Farm 695
Maple Lane Farms 705
Maywin Farm 701
Maywood Farms 744
McDonald Farms 724, 728
McGuinn, M. E. 666
Meadowlane Farm 675
Meadow Lodge Farms 687, 713, 774
Meredith Farm 739
Merryman & Sons, Louis McL. 707, 710, 712, 734, IV. Cover
Merryman's 44th Sale 710, 715
Michigan G. B. A. 730
Michigan State Sale 730, 731
Middale Guernsey Dairy 693
Moore Bros. Corp. 666
Morton Salt Co. 667
Mt. Ararat Farms 745
Mulhocaway Farm 674
Murray Farms 731

Narragansett Brewing Co. 668
Near's Food Co., Inc. 665
Nelan, Jay G. 715
New England Sale 681, 684, 685, 713, 716, 719, 722, 748
New Hampshire State Sale 692, 716, 749
New Jersey G. B. A. 659, 671
New Jersey State Sale 671–680
Normandy Farm 742
Norwood Farms 689
Nutrition Products 665
Nyala Farm 681

Park, Inc., Philip R. 666
Parker's Guernsey Farm 705
Pate Sales Co. 725, 732, 743
Pennsylvania G. B. A. 698, 717
Pennsylvania State Sale 688, 689, 696, 698, 699, 702, 703, 705, 725, 746, 747, 776
Pinebrook Farm 701
Pinebrook Farm Dispersal 701, 732
Primrose Farm 682, 694
Prouty, D. E. 665
Purina Mills 661

Randall Mfg. Co., H. P. 664
Ransom Farm 722
Riegeldale Farm 706
Rin-Gold Farm 712
Roberts, David Dr. 663
Rosewald Farms 713, 716

St. Albans Farms 683
St. James Farm 737
Seco Farms 666
Shawnee Springs Farms 731
Sheldegren Farm 716
Silver Lake Farm 701
Spar Hill Guernseys 718
Spencer's Landing Guernseys 737
Sportsman's Hall Sale 707
Starr Farms, The 697
Sterling Farms 699
Strohmeyer & Carpenter, Inc. 666
Sunland Mfg. Co. 664
Sunset Glow Farm 694

Tarbell Guernsey Farms 729
Texas State Sale 683, 694, 728, 774
Tillybardin Farms 711
Transcript Printing Co. 681
Tri-County G. B. A. 701
Two Brooks Farm 733

Valley View Farm 692

War Bonds 714
Waukesha Co. G. B. A. 711
Wern Farms 711
Wethersfield Farm 750
Where to Buy Guernseys 665
Wilgorlan Farm 678
Wisconsin G. B. A. 721
Wisconsin State Sale 686, 687, 721, 724
Witchwood Farm 701, 702
Woodacres 680, 708

Buy War Bonds!

Congratulations...

To Sumner Pingree and "Bob" Murray, Flying Horse Farm, South Hamilton, Mass., for making the double World Record on FLYING HORSE MASTER'S HARP—15687.2 Milk, 917.2 Fat, in Class G and GG.

"HARP" replaced *Florham Irene* as the World Champion in Class G. "Irene" held this most distinguished position for nearly 14 years and at the time she was the second cow in the Dairy World to make as high a record for her age. "Irene" was sired by Falstaff's Warrior of Florham, a son of Langwater Warrior, and out of Florham Diana, a daughter of Langwater Star Gazer. "Harp" is equally well-bred and traces to a great line of Class Leaders.

Our present herd sire—FLYING HORSE SELECT'S COMMANDO—is a ¾ brother to Flying Horse Bandmaster, the sire of "Harp," the new World Champion. Calves by "*Commando*" out of dams that carry the same breeding as "Irene" will soon be available.

Federal Accredited Herd No. 93802 *New Jersey State Herd No. 103*

FLORHAM FARM

Miss Ruth V. Twombly, *Owner* R. H. Allen, *Manager*

MADISON, NEW JERSEY

Editorials . . .

Exercise Sacred Privilege

The Guernsey Breeders' Journal is now and always has been a non-partisan publication and our policy is to "guard the purity and promote the interest of the Guernsey breed." The Journal has always been used to present the latest information on dairying so as to develop sounder methods in breeding, feeding and management.

Reports are coming to us that many breeders, their wives, families and help are negelecting to exercise their civic responsibility, and have not registered for the coming election. The Journal is not concerned as to how you vote, but it is deeply concerned in this year of great military decisions, that you vote. With so many of our sons, and even our daughters, giving the supreme sacrifice so that you and I may enjoy a form of government in which we are privileged to take part, is it not the least we can do to register and vote at the coming election?

It was called to my attention recently that a congressman friendly to agriculture lost the nomination in the primary largely because weather conditions were such that the farmers were in the field and neglected to vote.

There are organized groups in America that have a definite program that might not be favorable to agriculture. As my friend said, "We in agriculture are now a minority, but if agriculture fails to accept the responsibilities of citizenship, the voice of agriculture will be even less of a factor in the years ahead."

We urge you to register now and use that sacred privilege in November.

Sales ! Sales ! ! Sales ! ! !

Fall sales have held a prominent place in the program of the Guernsey breeder, and this year is certainly not the exception. Thirty-five sales will be held this month, or one for every day and a few to spare. As a matter of fact, there are only five days, besides Sundays, that do not have one or more sales scheduled.

A record for Fall sales has been made, for during September there were 22 scheduled, the highest number in sale history, while the 35 in October places this Fall way out in front with 57 sales, as against 39 last season.

The record for the past 10 years is as follows:

Year	*Sept. Sales*	*Oct. Sales*	*Total*	*Total Disp.*
1944	22	35	57	16
1943	16	23	39	9
1942	17	25	42	11
1941	13	25	38	13
1940	15	24	39	7
1939	9	24	33	11
1938	9	15	24	7
1937	5	17	22	4
1936	7	14	21	7
1935	6	14	20	6

The 57 Fall sales are well distributed, as they are listed to be held in 24 states, covering the entire country. There will be 21 consignment sales this month, divided into 12 state, five county and four district events. The other sales include 10 dispersals, three promotionals and one farm reduction.

Indiana leads in the number of Fall sales, having 11; Pennsylvania, nine; Ohio and North Carolina, five each; Virginia, three; and Connecticut, South Carolina, Tennessee, Massachusetts, New Jersey and Maryland, two each. Other states to hold sales are Alabama, Iowa, Colorado, Michigan, California, Kansas, Texas, Florida, New Hampshire, Wisconsin, Illinois, Vermont and New York.

Dispersal sales are high in number, but in relation to the total sales held the percentage is about the same as in the past. Over a 10-year period, 335 sales were held during the months of September and October and of these sales, 91, or 27.1 per cent, were dispersals. This year the 16 dispersals represent 28.0 per cent, or only 1.0 per cent higher than the 10-year average. Other years have shown a higher percentage of dispersals, with 33 per cent in 1939 and 34.2 per cent in 1941.

Among the reasons that might be given for the great increase in sales would be increased demand, shortage of labor and greater activity in breeder organizations for the expansion of the breed.

Pennsylvania State Sale

☆

TRENTON
NEW JERSEY

October 13
1944

Hill Girt Nora Gal 644477

(Due to calve September 25, 1944)

12236.2—673.9—D (Subject to final verification and approval and bred for DD)
10574.4—599.9—G

Born: December 28, 1939

Sire: NORANDA 108708, A. R.
13 daughters with over 700 lbs. Fat.

Dam: HILL GIRT NORA GALLI 449152
10126.0—479.3—EE
15688.5—729.5—A

Sire: GOLDEN NOBLE OF HILL GIRT 191228, A. R.

Dam: ROYAL NORA GALLI 383115
11967.4—664.7—DD

By Langwater Mary's Royal, A. R.

Hill Girt Charmer 778931

Born: July 24, 1942

Bred: March 5, 1944
By Hill Girt Count 342092
By Hill Girt Prince 296519
Out of Hill Girt Countess 653189
12540.2—620.3—G

Sire: NORANDA 2D 251971
By Noranda out of Royal Artless of Hill Girt
18261.6—855.3—AA

Dam: HILL GIRT GRACIOUS 478601
9350.2—483.5—CC

By Florham Bulwark 205352, A. R., out of Chestnutwold Gracious Dawn 180173
12772.1—602.7—EE
15231.5—733.0—A

Hill Girt Farm

☆

CHADDS FORD
PENNSYLVANIA

H. G. HASKELL, *Owner*
JOHN COCHRANE, *Superintendent*

Devoted to the advancement of the Guernsey breed . . .

GUERNSEY BREEDERS' JOURNAL

The official publication of THE AMERICAN GUERNSEY CATTLE CLUB giving authoritative information on Guernseys.

VOLUME 66 *October 1, 1944* No. 7

COVER ILLUSTRATION

Builders of Two Great Institutions, William H. Caldwell, Secretary Emeritus of The American Guernsey Cattle Club, and Paul Harris, President Emeritus and Founder of Rotary International

Photograph by Carey A. Walbridge

FEATURE ARTICLES

Grassland Farming—By C. C. Bender 641
Wisconsin State Fair—By C. B. Finley 644
Nebraska State Fair—By H. P. Davis 645
In Washington and Idaho—By Elmer Meadows 646
Dutchess County Field Day—By Earl N. Shultz 647
Northern Colorado Judging School—By H. A. Sandhouse 648
New Hampshire Parish Show—By Earl N. Shultz 650
Ohio Field Days—By H. E. Denlinger 651
Rhinebeck Sale 654
Lakeridge Consignment Sale 655
Corning Farms Dispersal 655
Halsey Dispersal 656
Maine State Sale—By Earl N. Shultz 656
Jefferson-Clarion County Sale 657

DEPARTMENT INDEX

Advertisers' Index 635
Editorial Comment—Exercise Sacred Privilege, Sales! 637
A Change Among the Leaders:
Caumsett Ocean Beth 658
What the Cows Are Doing in the Advanced Register 751–773

Subscription Price: Per Year $1.50, Foreign Price $4.00. Current copies 10c each. Back copies 25c each.

CLOSING DATES FOR ADVERTISING COPY
7th of the month preceding for issue of the 1st.
23rd of the month preceding for issue of the 15th.

Published the first and fifteenth of each month by The American Guernsey Cattle Club, Peterborough, New Hampshire.

Copyright, 1944, by The American Guernsey Cattle Club.

THE AMERICAN GUERNSEY CATTLE CLUB

Officers

President: John S. Clark, Huntington, L. I., N. Y.
Vice-president: Dr. Wayne A. Munn, Janesville, Wis.
Secretary Emeritus: William H. Caldwell.

Executive Committee

John S. Ames, 96 Ames Bldg., Boston, Mass.
William F. Fretz, Pipersville, Pa.
George W. Emde, Lodi, Calif.
Granville H. Hibberd, Brooklandville, Md.
George Watts Hill, 111 Corcoran St., Durham, N. C.
Kent B. Hayes, Oklahoma City, Okla.
Robert F. Loree, Florham Park, N. J.
Gavin W. McKerrow, Pewaukee, Wis.
George M. Newlin, Farmington, Mich.
Fred C. Siess, Lebanon, Ind.
L. V. Wilson, Excelsior, Minn.
J. M. McDonald, Cortland, N. Y.

Office Staff

Karl B. Musser, Sec.-Treas., Editor
Lincoln R. Lounsbury, Mgr. Editor
Samuel M. Shearman, Jr., Advertising Manager
C. M. Cummings, Supt. Advanced Register
Clarence W. Greenie, Asst. Advanced Register
F. R. Abbott, Chief Accountant
Elsworth W. Bunce, Information and Service
J. E. Cunningham, Supt. Herd Register
Elmer H. Shattuck, Asst. Herd Register
Earl N. Shultz, Performance Register

Representatives

C. B. Finley, 410 Walnut Bldg., Des Moines 9, Iowa.
R. L. Holden, Room 300, 125 North 4th St., Lafayette, Ind.
K. M. Mace, St. Matthews, S. C.
Elmer J. Meadows, Room 302, Corbett Bldg., Portland 4, Ore.
C. W. Robinson, Room 401, California Fruit Bldg., Sacramento 14, Calif.
Earl N. Shultz, Peterborough, N. H.
G. D. White, 501 American Trust Bldg., Nashville 3, Tenn.

GOLDEN GUERNSEY, INC.

John S. Clark, Huntington, L. I., N. Y., President
Karl B. Musser, Secretary-Treasurer
Elsworth W. Bunce, General Manager
A. P. Cole, Marketing Representative, 212 Abbot Bldg., East Lansing, Mich.
J. Frank Johnson, Southern Regional Field-man, Rooms 19-20 Law Bldg., Asheville, N. C.
Arthur L. Mulford, Field Secretary, Duncan Bldg., Towson 4, Md.
C. W. Robinson, Room 401, Calif. Fruit Bldg., Sacramento 14, Calif.
E. C. C. Woods, 914 Capitol St., Room 903, Richmond, Va.

Advisory Council

Gavin W. McKerrow, 2206 North 30th St., Milwaukee, Wis.
Jacob Tanis, Augusta, N. J.
W. W. Fitzpatrick, Quail Roost Farms, Rougemont, N. C.
Henry M. Brown, 491 French Rd., Utica, N. Y.
Dudley P. Rogers, Danvers, Mass.
Louis McL. Merryman, Sparks, Md.
William A. Frew, Paradise, Pa.
N. H. Hill, Chagrin Falls, Ohio.
Kent B. Hayes, 456 First National Bldg., Oklahoma City, Okla.

State Association Representatives

Arthur W. Telfer, Secretary, and W. J. Spearing, Field-man, Indiana G. B. A., 821 Lafayette Life Bldg., Lafayette, Ind.
James E. Harper, Secretary, Massachusetts G. B. A., 146 Summer St., Boston, Mass.
A. P. Cole, Marketing Representative, Michigan G. B. A., 202 Abbot Bldg., East Lansing, Mich.
William M. Nulton, Jr., Field-secretary, New Jersey G. B. A., New Jersey Agricultural Exp. Sta., New Brunswick, N. J.
B. J. H. Rikert, Business Manager, New York G. B. Co-Op., 1606 E. Erie Blvd., Syracuse, N. Y.
Floyd S. Barlow, Field-secretary, and
H. E. Denlinger, Field-secretary
Ohio G. B. A., Public Sq., Wooster, Ohio.
William H. Juzi, Field-secretary, and Lloyd Eyler, Asst. Field-Sec., Pennsylvania G. B. A. 1211 Payne-Shoemaker Bldg., Harrisburg, Pa.
George D. Britts, Field-man, Wisconsin G.B.A., 2206 N. 30th St., Milwaukee, Wisconsin.

GREEN MEADS FARM

The "QUEEN PHYLLIS" Family

At GREEN MEADS is attracting the attention of breeders who visit us. Her sons and daughters carry on with characteristic "PHYLLIS" size, stamina, type and production.

SIRE

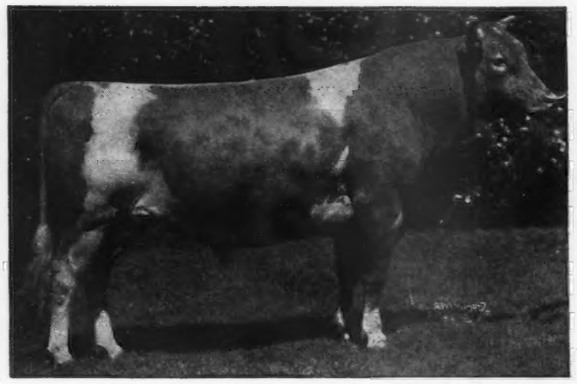

LANGWATER KING OF THE MEADS 196128
37 A. R. daughters, 8 P. R. sons
5 records over 800 lbs. fat
13 records over 700 lbs. fat
Sire: LANGWATER PHARAOH 98719
Dam: LANGWATER QUEEN OF THE MEADOW 210364
13116.5—731.7—D

DAM

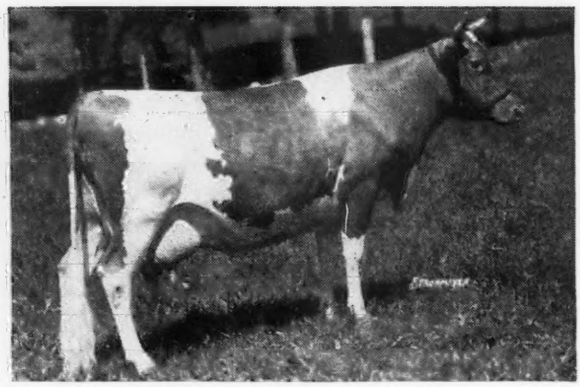

GREEN MEADS PHYLLIS 349027
13996.3—872.8—B
15545.8—954.9—A
3 A. R. daughters
Sire: EDGERTON'S MAY ROSE BUTTER BOY 70457
Dam: BROOK FARM PHYLLIS 141153
11805.7—711.5—A—at 11 years

Green Meads Queen Phyllis 516581

12015.4—655.3—GG 14481.6—826.3—C

HER PROGENY

GREEN MEADS PROSPECT, herd sire owned by Geo. H. Timmins, Ware, Massachusetts.
GREEN MEADS LADY FAE, 15287.9—756.9—CC, owned by Green Meads Farm.
- **GREEN MEADS GAY FAY,** herd sire owned by Walton O. Capen, Spencer, Massachusetts.
- **GREEN MEADS GAY FERN,** owned by Green Meads Farm.
- **BULL CALF** by Langwater Vindicator, owned by E. G. Rieder, Cedar Rapids, Iowa.

GREEN MEADS LADY FAIR, 12875.6—671.2—G, owned by Green Meads Farm.
- **GREEN MEADS FAIR SQUIRE,** herd sire owned by Wenger & Eby, Goshen, Indiana.
- **GREEN MEADS FAIR DEAN,** herd sire owned by Oliver D. Tuller, West Simsbury, Connecticut.

GREEN MEADS LADY FAINE, on test, owned by Green Meads Farm.
- **BULL CALF** by Langwater Vindicator.

GREEN MEADS PROCLAMATION, herd sire owned by Paul H. Bennet, Quitman, Georgia.
GREEN MEADS KING PERFECTION, herd sire owned by Mrs. Mahala Douglas, Wayzata, Minnesota.
HEIFER CALF, by Langwater Vindicator, owned by Green Meads Farm.

Herd Federally Accredited Mass. Bang's Free Herd No. 29

DARWIN S. MORSE, Owner
D. W. CLARK, Herd Manager

Richmond, Massachusetts

Grassland Farming

By C. C. Bender
New Jersey Agricultural Experiment Station

GRASSLAND farming is a system of farm management in direct contrast to the short rotation grain and hay, or cash crop farming. It is of direct interest to dairymen and of more than passing interest to general live stock farmers. Contrary to common concept the land is not held indefinitely in permanent sod.

Grassland farming, correctly interpreted, means a system of farm management where most of the farm area is seeded to perennial grasses and legumes. These are harvested as hay and grass silage for winter feed and as pasture by the cattle themselves in the grazing season. When the stands of these legumes and grasses become unproductive they are renewed through a cleaning crop such as corn or sorghum or other grain crops, and reseeded again to productive legume and grass mixtures. This system is based on a long rotation, instead of the four or five year rotation commonly used in most sections. Specific seedings may last eight or ten years before it becomes necessary to renew them.

Under this system, with the fields in grasses and legumes, and properly fertilized, the land is being enriched, instead of being everlastingly under the plow and as a consequence being mined, depleted of organic matter and subject to erosion. With this system the land is working for you instead of your working the land.

Why go to a Grassland System of Farming

High quality roughage when fed liberally to dairy cattle, will produce 70 per cent of the milk that they are inherently capable of producing. The milk produced by this quality of roughage will be of higher nutritive quality with real taste appeal. This type of farming has lower production costs. This system of farming utilizes labor more efficiently. Under this program more producing units can be carried on the farm allowing for a better balanced farm live stock program. More replacements and better replacements can be raised under this system. Furthermore, these replacements can be raised more cheaply and developed into real roughage consuming machines.

Under this system of farming all of the management efforts are directed towards one problem, good roughage, which is grass silage, hay, pasture, or combinations of them. Under the other systems of farming roughage is too frequently the stepchild of grain farming and as a consequence is of poor quality.

Many dairymen in the fluid milk areas attempt to produce all the feed for their cattle and like to brag about it but most of them have too much poor quality roughage and expensive grain. Let the grain farmer grow the grain for most of the dairy herds. That is his speciality and he can grow it more cheaply. In the fluid milk areas there is usually a beneficial grain to milk ratio. That means one can afford to buy grain to produce the extra 30 per cent of the milk the cattle are able to produce. If the grain to milk ratio is adverse, get the production out of high quality roughage and with low roughage production costs one can still stay in business at a profit.

Through this system of farming the productive capacity of the land is increased and the soil and its fertility is not dissipated.

With high quality roughage available it is unnecessary to purchase high protein concentrates for dairy cattle. This means the ration is balanced with low protein grains or grain by-products which are usually lower in price.

What Grasses and Legumes can be Used in the Program

This depends to a considerable degree on the soil and climate. For well drained fertile soils and soils that will respond to lime and fertilizers, alfalfa alone or combinations of alfalfa and timothy, alfalfa and brome or alfalfa and orchard grass are suitable depending on the climatic conditions. For the imperfectly drained soils, alsike clover and red top are used extensively, but Reed Canary grass and Ladino Clover are showing superior results. Ladino Clover may also be seeded with alsike and red top.

For the upland soils low in fertility and subject to erosion, combinations of red top, orchard grass and timothy may be seeded with alsike clover. However, both alfalfa and red clover will frequently thrive on these soils if they are well limed and fertilized.

In other sections of the country lespedeza may replace the red and alsike clovers or alfalfa under low soil fertility conditions coupled with high temperatures, and Kudzu can also fit into this picture. Under these conditions Dallis grass and Bermuda grass can also be used. The main thing to keep in mind under particular climatic and soil conditions, is to grow the legumes and grasses of greatest economic importance that are adapted to that area.

Is Grassland Farming Flexible Enough

It is my belief that a grassland system is as flexible if not more flexible than the five year crop rotation system. In the grassland program a short hay crop can be determined by the end of May or the first week in June. If this is the case one of the older fields in grass may be plowed and seeded to corn, sorghum and soybeans or soybeans and sudan. This will be used for silage instead of the first cutting of hay. After these crops are harvested the field may again be seeded to a legume grass mixture.

Where the dependence is placed on corn for silage in a five year rotation and the weather is not favorable for a corn crop it is too late to do anything about it. Both sorghum and sudan grass are more tolerant of hot dry weather than corn and have proved to be life savers this year in meeting the farm silage needs.

Grassland farming is not 100 per cent fool proof, neither is it inflexible. It is a system that can meet changing conditions readily.

What Yields May Be Expected On A Grassland System

Consider pasture first, because it can return the greatest net profit per acre. Through proper seed mixtures, fertilization and management the carrying capacity can be doubled and frequently quadrupled. The beauty of good pastures is that the cattle harvest the crop themselves. One can afford to spend real money in improving good pasture land. Too much poor pasture land is being grazed, much of it would be more valuable if it were reforested.

Rotation management of pastures coupled with combination pasture or hay crop seedings in some plots makes management easier. This may be illustrated by a six plot pasture where two plots are seeded to alfalfa and brome grass, two plots to Ladino Clover, timothy and orchard grass and two allowed to remain in native pasture which is predominately blue grass with some native wild white clover in it. These legumes and grasses have different maturity dates, consequently grazing management is easier than when the entire pasture is in a combination of blue grass and wild white clover. The orchard grass will be ready to graze first and the two plots seeded to that combination will be grazed first. After they have been grazed the blue grass pastures will be ready for grazing. Under most conditions if an acre per cow was set up for pasture and this total area was divided into six plots, four of these plots, with proper fertilization would furnish sufficient grazing until the latter part of June. This would allow one or both of the alfalfa grass plots to be cut either for hay or silage about June 1 and the renewal growth would be ready for grazing by the time the other four plots were slowing down. Bringing the full six plots into grazing would allow a longer period for renewal growth.

Under other climatic conditions it would be advisable to use an annual such as sudan grass to replace the blue grass plots. They would furnish the mid-summer grazing and when the alfalfa and Ladino Clover plots were ready to graze in the fall the sudan plots could be disced and seeded to wheat, rye or barley for early spring grazing and then again put back into sudan grass after it had been grazed down.

This much is certain, good pasture is the cheapest food for dairy cattle. If it is well fertilized and managed the carrying capacity can be increased markedly. Our experiments have proved it possible to carry an average of 1.6 cows per acre per season over a period of five years.

Hay, grass silage, and pasture yields are dependent on soil type, soil fertility, and rainfall. Well fertilized alfalfa and grass combinations will yield up to four or five tons of hay in two or three cuttings. This is equivalent to 16 or 20 tons of green weight as silage. This certainly compares very favorably with corn silage yields and costs less. Straight timothy or brome grass will cut three to four tons of hay per acre or 12 to 16 tons of silage if they are well fertilized with nitrogen and superphosphate. If legumes or legumes and grasses are fertilized as heavily as corn, yields will frequently exceed corn on a green or dry weight basis. Corn is an annual; hay crops are perennial so the difference in cost is obvious.

What is the Feeding Value of Grass Silage Compared to Corn Silage

Legume silage or combination of legumes and grasses are higher in protein than corn silage. Grass silage cut at the pre-bloom stage has the same protein content as corn silage. In total digestible nutrients legume and grass

silages have the same content as immature corn. Mature corn silage has more nutrients. However, one pound of nutrients in grass silage is as valuable as a pound of nutrients in corn silage for either growth or milk production. In feeding grass silage it should be fed more liberally than corn to equal the nutrients of the replaced corn and the benefits are an increased protein intake and a bottle of milk which has more carotene and better flavor.

How Can One Change Over to A Grassland Program

The change can be made gradually or abruptly. August seedings of the complete mixtures, grass seedings in winter grains with legumes broadcast in spring, or complete seedings in spring grains is the rule. The grains are used as companion crops. With hay seedings the grains are cut for silage or hay. As a companion crop for pasture seedings they are either grazed off or cut for silage.

The point to keep in mind is that a good stand of hay or pasture that will be productive for as long a time as possible is desired. In order to insure this the land should be limed to correct acidity and fertilized well. A good firm seed bed should be prepared and the seedings should be carefully made, preferably by split seedings. Grass and legume seeds should not be planted any deeper than one-quarter of an inch. Too many farmers plant their seed too deeply and get an imperfect or poor stand. Split seedings or seeding both ways of the field present unsightly misses.

How Should These Stands Be Fertilized

A good standard fertilizer treatment for legume seedings is an annual fall or early spring application of 500-1000 pounds of an 0-12-12 mixture. Light applications of manure may also be used, five to six tons per acre is sufficient. Heavier applications stimulate grass growth and crowd out the legumes.

For grass seedings—heavy applications of phosphated manure are in order. These stands will also respond well to applications of nitrogen fertilizer. Three hundred pounds of sulfate of ammonia, nitrate of soda or calcium cyanamid may be applied in the late fall or early spring to excellent advantage. Superphosphate should also be applied at the rate of 250 pounds per acre every year.

Harvesting and Processing Hay and Silage

A lot of back breaking toil has gone into making hay and grass silage when using antiquated equipment. Machinery is now available in limited quantities that does the job with the least expenditure of effort. Methods are available that eliminate most of the hazards in making high quality roughage for winter feeding.

1. Grass and legume silages can now be harvested by green hay harvesters which cut, chop and elevate or blow the chopped materials into trailers. If the trailers are equipped with walk off mechanism, the load is walked off into a worm feed blower and so into the silo.

2. Hay—the hay crusher, side delivery rake, pick up baler and bale elevator, speed up the haying operations and take out the hard work.

3. Mow flue curing—This method of curing hay in spotty haying weather or as a standard practice looks good. More experimental work needs to be done to simplify procedures but the method works now.

Conclusion

We now have more dairy cattle than we ever had. The pressure is still on to produce more milk. Prices are high and milk returns are high but not high enough in the light of feed and labor prices. We are geared to these high prices.

In the post-war period there will be a lessened demand for milk, the earning powers of the public will decrease, competition will be heavier in the milk distributing field and the price of milk will drop. How low, it is impossible to tell but past experiences give us a sort of yardstick. There were grain and milk surpluses before the war, we will have them again. In my humble opinion the way to meet this problem is to begin thinking about grassland farming now, try out some phases of it and be prepared to go the whole way as soon as grain feeds again become plentiful.

When one controls the quality of roughage and feeds it liberally that first 70 per cent of the cows' milk production can be produced at a minimum cost. In grassland farming all efforts are concentrated on that objective.

From India

"LAST night I received another box from home and, of course, there was a Journal included for the 1st of May. Since then several happy hours have been spent going through its pages. A lot is happening on the Guernsey farms, so much progress that a fellow interested in Guernseys just can't help but mention it to you folks who make up the Journal.

"In the feature article on Aged Matrons, I certainly was pleased to see our neighbor, Sam Yost, with Oakwood Springtime and new calf. There is such a great difference between the animals here in India and the ones pictured in this issue. The road of improvement has been long and at times disappointing for most of us, but development goes on despite of the war and the near future looks brilliant for the Guernsey breeder."

SGT. H. D. KLINE 13100439
1327th A. A. F. Base Unit
I. C. D.-A. T. C., (G)
APO 429, C/o Postmaster
New York, New York

Chat . . .

Harold H. Hayman, Pine Brook Farms, Stillwater, Pa., has recently sold Goodleigh Green Valley Boy to the First Pennsylvania Artificial Breeding Cooperative. This sire has 14 A. R. daughters with several others now on test.

Gordondale Iris, senior and grand champion female, owned by J. H. Rustman, Bassett, Wis.

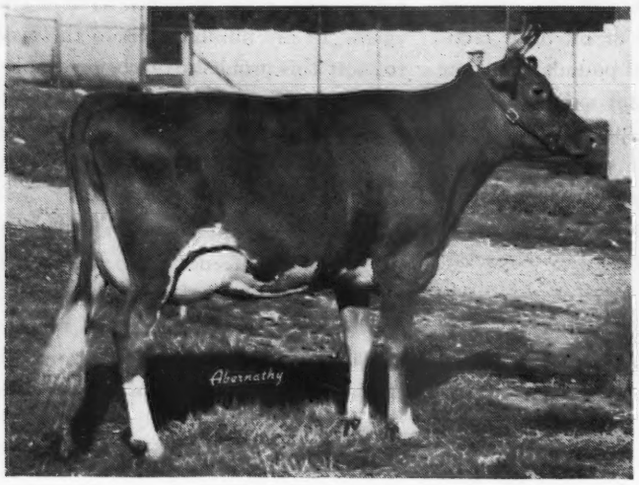

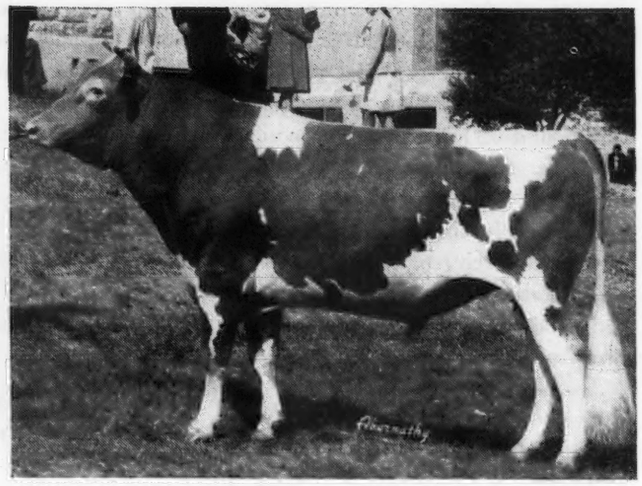

St. James' Philosopher's Nathan, senior and grand champion bull, exhibited by St. James Farm, Naperville, Ill.

Wisconsin State Fair

One hundred-thirty head of Guernseys made up a good showing at the Wisconsin State Fair, which was the only major State Fair in that section of the country that has not been taken over by the Government. It was the one place that gave the Guernsey folk who love the tanbark an opportunity to meet and fraternize. Consequently, there were a number from Illinois and the surrounding states as well as an excellent ringside from Wisconsin. The Wisconsin G. B. A. had a booth, in charge of George Britts, depicting the work of the State Association.

A meeting of the directors was held immediately after the showing of the cattle and plans made for the 1944 State Sale to be held October 21 with an excellent listing of cattle.

The competition in the various classes at the Fair was keen. The first class to face Judge L. V. Wilson, manager of Boulder Bridge Farms, Excelsior, Minn., was a good bull calf class —honors going to a deep bodied, straight topped animal, Gordondale Proud Cadet, exhibited by J. H. Rustman, Bassett, Wis. Mr. Rustman won junior yearling bull honors also on R. Lane's Result, while senior yearling bull honors went to George W. Harrison & Son, Chippewa Falls, Wis., on Curtiss Candy C. Ansel. The contest for junior champion honors in these three bulls was close, but Judge Wilson, preferring the stretchiness of the Harrison bull, made Curtiss Candy C. Ansel junior champion. This was George W. Harrison & Sons first showing at a state fair.

The two-year-old bull class brought the outstanding bull, Lakewood Carnival, owned by J. H. Rustman. This bull later took champion bull honors for those exhibited by Wisconsin breeders.

The three-year-old bull class brought out the senior and grand champion, St. James' Philosopher's Nathan, exhibited by Mr. & Mrs. Chauncey McCormick, St. James Farm, Naperville, Ill. This bull had outstanding Guernsey characteristics.

When the four tops came out for senior champion female honors the contest seemed alive between the St. James four-year-old and Rustman's Gordondale Iris. The decision of the judge to place the purple on Gordondale Iris was a popular one with the ringside. When it comes to style, blending of parts, top, rump, character of head and neck, along with placement of teats, Gordondale Iris leaves little to be desired in a champion. She was purchased by Mr. Rustman in the Mid-West Sale and bred by one of Wisconsin's outstanding institutions, L. E. Gordon & Son.

The heifer class brought out some outstanding tops. The senior yearling class was led by St. James' Duke's Dipper, a St. James Farm entry. This heifer was an outstanding winner of junior champion honors. It is of interest to note here that she is a daughter of the illustrious cow, St. James' Philosopher's Dipper, that in her own right was junior champion at the same age as her daughter at the National Dairy Show and came back the following year and was grand champion at the National Dairy Show. Mr. & Mrs. Chauncey McCormick, who were at the ringside, were thrilled at seeing this fine descendant of "Dipper" win this honor. St. James Philosopher's Dipper will be heard from further as she is doing very well at her new home, the Curtiss Candy Company Farms.

The show in its entirety was pleasing to watch. Judge Wilson gave complete satisfaction, and while his work was rapid it was very thorough and exceedingly interesting for the ringside to follow.

The exhibitors included: Kathleen Adler, Lake Villa, Ill.; William H. Basse, Waukesha; Clausing Brothers, Grafton; Roland Clausing, Grafton; Edward J. Ellis, Eastman; George W. Harrison & Son, Chippewa Falls; Lewis Jerome, Waukesha; John E. Johnson,

Brandon; Richard F. Klemm, Baraboo; Leahaven Farm, West McHenry, Ill.; J. R. Love & Son, Waukesha; Frank J. Mackey, Mukwonago; Marhawk Farm, Batavia, Ill.; Mr. & Mrs. Chauncey McCormick, Naperville, Ill.; Ray McFarland & Sons, Watertown; Mrs. Henry P. Prehler, Wauconda, Ill.; Leroy Rummler, Watertown; and J. H. Rustman, Bassett.

Following is a list of awards:

BULL, 4 YEARS AND OVER

1, St. James Philosopher's Ajax, Leahaven Farm; 2, Green Meads' Splendor, Frank J. Mackey.

BULL, 3 YEARS AND UNDER 4

1, St. James' Philosopher's Nathan, Mr. and Mrs. Chauncey McCormick; 2, Boulder Bridge Dividend, Marhawk Farm; 3, Gusanna's Lad, Milton and Roland Clausing; 4, Margol's Sunshine Valley Major, Leroy Rummler; 5, Luxerin Weatherman, John E. Johnson.

BULL, 2 YEARS AND UNDER 3

1, Lakewood Carnival, J. H. Rustman; 2, Guernsey Grove Victory Boy, Lewis Jerome; 3, Wethersfield Mercury, J. R. Love and Son; 4, Sylvanite Johnny, Richard F. Klemm.

BULL, 18 MONTHS AND UNDER 2 YEARS

1, Curtiss Candy C. Ansel, George W. Harrison & Son; 2, Guernsey Grove Senator, William H. Basse; 3, Margol's Sunshine Valley Sam, Leroy Rummler; 4, LaNoce Don of Leahaven, Leahaven Farm.

BULL, 1 YEAR AND UNDER 18 MONTHS

1, R. Lane's Result, J. H. Rustman; 2, Leahaven Climax, Leahaven Farm; 3, Recan of Prehler's Sunny Acres, Mrs. Henry P. Prehler; 4, Morris of the Knoll, Ray McFarland & Sons; 5, Lochinvar's Iris, Ray McFarland & Sons.

BULL CALF, 4 MONTHS AND UNDER 1 YEAR

1, Gordondale Proud Cadet, J. H. Rustman; 2, Amor Nickie Winchell, J. R. Love & Son; 3, R. Lane's Noble Lad, J. H. Rustman; 4, Fox's Frederic of Waukesha, Ray McFarland & Sons; 5, Entry, Clausing Bros.

COW, 5 YEARS AND OVER

1, Ultra's La Dena, J. H. Rustman; 2, Valmar's Cherry Rose-Marie, J. H. Rustman; 3, Flossie's Abby of Ridgewood, J. H. Rustman; 4, Spring Brook's Ione, Geo. W. Harrison & Son; 5, Atlasta Farm Faith, Geo. W. Harrison & Son.

COW, 4 YEARS AND UNDER 5

1, St. James Philosopher's Bluebell, Mr. and Mrs. Chauncey McCormick; 2, Barbara Ellen of Valmar, J. H. Rustman; 3, Meyer Farm Pauline, Leahaven Farm; 4, Meyer Farm Hallie, Leahaven Farm; 5, Lady Grace of Sunshine Valley, LeRoy Rummler.

COW, 3 YEARS AND UNDER 4

1, Gordondale Iris, J. H. Rustman; 2, St. James Philosopher's Louise, Mr. and Mrs. Chauncey McCormick; 3, St. James Philosopher's Corine, Mr. and Mrs. Chauncey McCormick; 4, Oak Lane's Rosemount Daphne, J. H. Rustman; 5, St. James Count's Rosie, J. H. Rustman.

COW, 2 YEARS AND UNDER 3

1, St. James Duke's Bright Girl, Mr. and Mrs. Chauncey McCormick; 2, Amor Mollie, J. R. Love and Son; 3, Guernsey Grove Consul's Ina, William H. Basse; 4, Lovely Amor, J. R. Love & Son; 5, Rita of Seymour, Geo. W. Harrison & Son.

HEIFER, 18 MONTHS AND UNDER 2 YEARS

1, St. James Duke's Dipper, Mr. and Mrs. Chauncey McCormick; 2, St. James Count's Dixie Kay; J. H. Rustman; 3, Patricia of Leahaven, Leahaven Farm; 4, Linland Sara, J. H. Rustman; 5, Linland Shirley Lee, J. H. Rustman.

HEIFER, 1 YEAR AND UNDER 18 MONTHS

1, Leahaven Maxim Star, Leahaven Farm; 2, Coral of Prehler's Sunny Acres, Kathleen Adler; 3, Gaylord Golden Keepsake, Frank J. Mackey; 4, St. James Boy's Irene, Mr. and Mrs. Chauncey McCormick; 5, Oaklane's Pet, J. H. Rustman.

HEIFER CALF, 4 MONTHS AND UNDER 1 YEAR

1, R. Lane's Judy, J. H. Rustman; 2, Edinham Winona Betty, Frank J. Mackey; 3, Leahaven Ellen, Leahaven Farm; 4, Cherry Lane's Chief's Rose, Edward J. Ellis; 5, Amor Oline, J. R. Love & Son.

SENIOR AND GRAND CHAMPION BULL

St. James Philosopher's Nathan, Mr. and Mrs. Chauncey McCormick.

JUNIOR CHAMPION BULL

Lakewood Carnival, J. H. Rustman

SENIOR AND GRAND CHAMPION FEMALE

Gordondale Iris, J. H. Rustman.

JUNIOR CHAMPION FEMALE

St. James Duke's Dipper, Mr. and Mrs. Chauncey McCormick.

GET OF SIRE

1, Mr. and Mrs. Chauncey McCormick on Get of St. James' Philosopher's Nathan; 2, J. H. Rustman; 3, Leahaven Farm.

PRODUCE OF DAM

1, J. H. Rustman; 2, William H. Basse; 3, Richard F. Klemm.

DAIRY HERD

1, Mr. and Mrs. Chauncey McCormick; 2, J. H. Rustman; 3, Leahaven Farm.

BREEDERS' YOUNG HERD

1, J. H. Rustman; 2, J. R. Love & Son, 3, Leahaven Farm.

Nebraska State Fair

THE Guernsey judging at the Nebraska State Fair started bright and early on Wednesday morning, September 6. The show was very much reduced from previous years and the herds of O. H. Liebers and Fred Egger were greatly missed. Professor F. W. Atkeson of the Kansas State College tied the ribbons rather rapidly, but carefully.

Curtiss Candy C. Ansel, junior champion bull, exhibited by Curtiss Candy Company, Chicago, Ill.

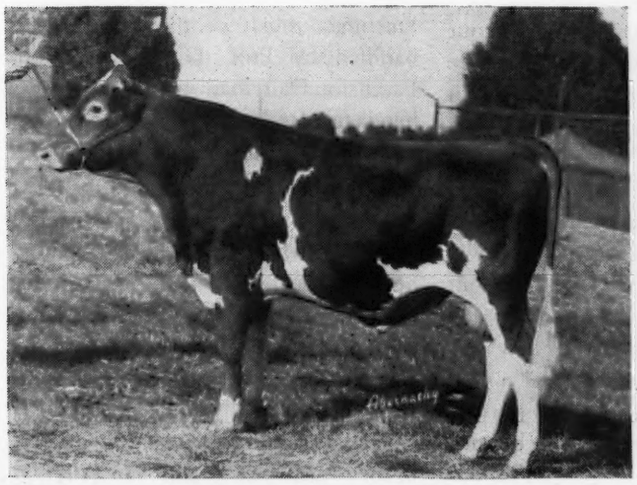

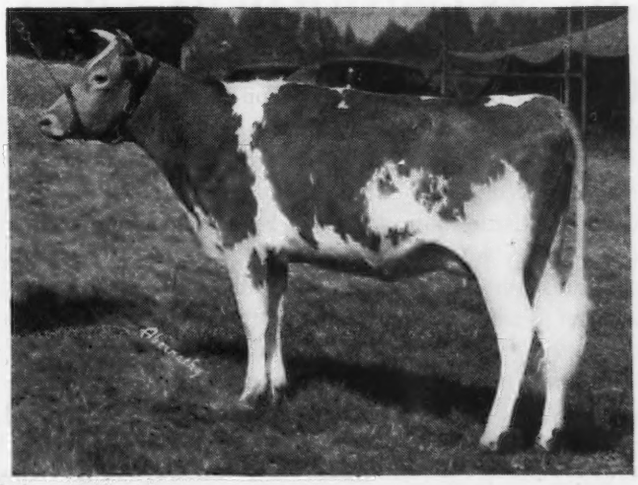

St. James' Duke's Dipper, junior champion female, exhibited by St. James Farm, Naperville, Ill.

There were no aged bulls, but in the two-year-old class Elmwood Farms Royal Ceasar, owned by the University of Nebraska, took first over Elmdale Romeo, shown by Jim Retzloff of Lincoln. The winning bull showed greater size, more breed character, depth, and straightness, and later he was to go on to senior and grand champion.

Only one bull calf was shown, Elmdale Iago Count, owned by Jim Retzloff, and he later became junior champion.

In the female class, Benedict Fateria of U Neb., owned by the University, took first and Jim Retzloff took second, third and fourth on Majesty's Olga Jane, Romeo's Eliza Jane, and Romeo's Liberty Bell Lady, respectively. The first prize cow showed greater constitution, more dairy temperament, and was superior in the hind legs.

In the class, two years and under three, a calf club boy, Amiel Lou Baranek of Morse Bluff, showed the winning heifer in Rose O Day Ida Belle. Second went to Jim Retzloff on Elmdale Golden Hercules and third went to another club boy, Donald Schuster of Phillips on Rich Valley's Cinderella. The winning animal showed greater breed character and straightness than the second prize animal.

In the class, 18 months and under two years, another calf club boy, Gerald Neu of Valley, showed the winning heifer, Springtime's Susie of Omar. Second prize went to Golden Credence of U Neb., owned by the University, and third prize went to Elmdale Iago May, owned by Jim Retzlouff. The winning heifer was a beautiful individual, straight at top, nice legs, good teat placing, and with plenty of breed character. The judge liked her well enough so that later she went to not only junior but grand champion, a placing which she well deserved.

First prize junior yearling was shown by Jim Koca of Fillmore on Mirth of Cor Alfa Farm. Second and third went to Jim Retzloff on Elmdale's Diamond Jim and Elmdale's Faith.

Eight calves faced the judge and the winning calf was Challenger Beauton of U Neb., shown by the University. Second went to Ralph Rackanback of Walton, a club boy, on Crystal Lake Beauty. Third went to Ernie Rackanback of Walton, another club boy, on Crystal Lake Columbine. Fourth went to a club boy, Henry Nelson, Jr., of Aurora on Sheila of Guernseyvale. Fifth went to Neil Scheitel of Falls City, a club boy.

The aged herd went to Jim Retzloff and the get of Council of Iowagold, owned by the same man, won the get of sire. He also showed two produces of dam.

H. P. Davis

In Washington and Idaho

Guernsey breeders and friends stopped their haying, cultivating, irrigating and office work to give Karl B. Musser, Secretary of The American Guernsey Cattle Club, one grand welcome to the Northwest.

Enthusiasm was manifest in all parts of Washington and Idaho, partly due to the very successful sales held last spring managed by the breeders themselves, but mostly because their old friend of more than 25 years, Karl Musser, was in the terriotory.

In Washington, the Skagit County Club, under the leadership of their president, Cecil White, planned a tour of Valley Gem Farm, Valley Pride Farm, Avalawn Farm and Western Glow Farms, Inc., the day ending with a banquet at Hope Island Inn, served in Smorgasbord style. For once everyone was sure that Carl Schroeder's 255 pounds of solid-muscle-appetite was thoroughly satisfied after making four trips back for more food.

Hope Island Inn is located on a very beautiful island in Puget Sound, where the 80 visitors witnessed a magnificent sunset while partaking of the bountiful dinner.

In eastern Washington the breeders in Ellensburg, under the leadership of Boynton Dodge, planned a picnic in the City Park. Over 30 attended, several coming up from Yakima to meet and hear their national secretary.

Arnie Johnson of the Chicona herd, and Washington State President, made the entire trip through Washington with Mr. Musser and Elmer J. Meadows, western field-man. Arnie's presence on the trip was doubly appreciated because of his knowledge of the breeding whenever it got back to Langwater Traveler and other Chicona cattle. No one in the State knows pedigrees of the Chicona herd like he does and some of their blood is found in practically every herd in the State.

Mr. Musser commented many times regarding the especially good udders, top lines and production ability of the cattle, stating emphatically that this area surpassed any of the United States in good udders, particularly fore udders. In his talks he told the breeders of the progressive policy of The American Guernsey Cattle Club, stating that it was originated for the purpose of serving the breeders and not to build up a wealthy institution. He reviewed herd classification and suggested that the breeders have some demonstrations and then inform the Club of their reaction, telling just what they thought of classification. His talks were informative and very inspirational, acquainting breeders with their organiation and its operation and giving them his views regarding its bright future, especially when milk could be sold in all cities under the GOLDEN GUERNSEY label.

In Idaho the breeders planned two meetings, much of the detail being handled by Prof. G. C. Anderson, Extension Dairyman, who always works hand in hand with the breeders of pure bred cattle.

In Nampa, Idaho, which is the heart of the great Boise Valley, 60 breeders and their wives attended a luncheon held in the hotel. The Ada County Club, under Chester Wingate's leadership, planned the meeting. Mr. Musser was pleasantly surprised at the attendance, and especially complimented the wives upon taking such keen interest in their husbands' business of dairying.

Practically every man was accompanied by his wife, which is the common practice appreciated by everyone in Idaho. Most of the herds visited consisted of blood lines similar to those found in Washington, so consequently the well-attached udders and straight tops were again very noticeable.

In Twin Falls 30 attended the luncheon, and at this meeting all the state officers except one were present. The President, Louis Freer, presided, ably supported by Vice-President, Dwight Disney, who with his wife traveled the farthest—175 miles—having come from Idaho Falls to attend the meeting. William Fales of Gooding drove 100 miles to the Nampa meeting and liked that so well that he traveled about 40 miles more to attend the Twin Falls gathering.

At the conclusion of the Idaho meeting plans were made with the state officers and field-man to completely cover Idaho this fall, organizing local groups so that this organization could keep up with the rapidly expanding interest in Guernsey cattle. We are told that 20 years ago very few Guernseys could be found in Idaho, but as a result of the activities of the State Guernsey Cattle Club and such enthusiastic breeders and promoters of the breed as Mrs. Minnie Miller of Thousand Springs Farm, Charles Pritzl of Prestdale Farm, Harold Steele, State Secretary, and William Hendrix of Boise, Guernseys are to be found in the majority of herds to be seen from the highways all over the state.

Dutchess County Field Day

Breaking several years of inactivity in breed events in New York, a very successful field day was held at Hagan Farms, Poughkeepsie, owned by Mr. & Mrs. John Hagan. Sponsoring this field day was the Dutchess County G. B. A. Approximately 300 attended from seven different states. Larry Tessier, manager, had the barns and herd in tip-top shape and the crowd was made comfortable in a large tent where the cattle were displayed. An attractively printed program was distributed giving the names, records, sire and dam of all the animals used in the judging classes and also the pedigree information for the herd sires.

The morning started with a Herd Type Classification Demonstration conducted by Earl N. Shultz, field representative, with William K. Hepburn, manager of Foremost Guernsey Association, Inc., the official judge.

Mr. & Mrs. Hagan served a complimentary lunch at noon. Following lunch Mr. Hagan welcomed the guests. The main speaker was Professor K. L. Turk of Cornell University.

A judging contest in the afternoon was won by Hadley H. Benson, Wassaic. Second went to Harry M. Pate, Trenton, N. J. Mrs. Ethel Allen, Clinton Corners, was third, Wm. K. Hepburn, Jr., North Easton, Mass., won fourth, P. F. C. T. C. Casier, Philadelphia, Pa., won fifth, and Ray Allen, Madison, N. J., won sixth

Hayden H. Tozier, Jr., Dutchess County 4-H Agent, was chairman and did an excellent job of arranging the program and keeping things going. Those attending the field day spoke highly of the foundation on which Mr. & Mrs. Hagan are building their Guernsey herd.

The following comments on the field day were written on request by an old veteran Guernsey breeder from White Plains.

Larry Goes to Town

A day well to be remembered was Aug. 19 after a long siege of torrid weather all the Guernsey Enthusiasts came from far and near and assembled at the Hagan Farms, Spackenkill Road, Poughkeepsie.

Many of the great Celebrities from neighboring States was among the assembled. Ray Allen from N. J. the bright Ray of Florham. the right Honorable Speiler of Pedigrees Hank Pate of Trenton. the great Fishermen and Breeder Bill Hepburn, Jr., from the World famous Langwater. the well reknown Prof. from Ithaca, Professor Turk, late from Maryland who still thinks N. Y. is the Empire State.

Part of the morning was given over to the judging of a class of Aged Cows and was judged and explained by Bill Hepburn, Sr.

There is an old saying that the way to a man's heart is thru his stomach. well there is now a revised version. (quote if you want a good crowd advertise free eats this was well demonstrated at the Hagan Farm Lunch. the tables was loaded with all kinds of Meats Salads relishes Biscuit with BUTTER on. where did Larry get the Points unquote)

One of the great celebrities of Dutchess County in evidence was Frank Diedrich who only lacked the white Chef's Cap to be classed with Oscar of the Waldorf (not Oscar Kinney)

Well after this bountifull repast Ice Cream was in great plenty (and again how did Larry do it) after the loosing up of Belts and Girdles they retired to the tent where the judging was resumed. and strange to say only the Dominie was in accord with the Judges in the first class. in the Second

Scene at Hagan Farm, owned by Mr. and Mrs. John Hagan, Poughkeepsie, N. Y. where the Dutchess County Field Day was held.

class was only four Animals in the class a great many was in the same mind as the judges. and this is a point for further consideration is it well not to have the classes so large. the impression is that smaller classes are more educating and types can be different just the same. many prizes was awarded, the first going to a Holstein Breeder (How about it) Hank Pate is going to build Roads he won a Stone Fork. Bill Hepburn, Jr., is going to chase flies with his prize. and Ray Allen is going to measure all the Big Fish they catch in Dutchess County around Emmadine when the Game Warden is not around. and Mrs. Ethel Allen is going to milk with her Prize.

Prof. Turk gave one of the finest talks on his work at Cornell going deeply into feeding matters and stressed the point of more education along Dairy lines. he also mentioned that of the Students taking up Dairy Course about 50% did not know how to milk and his talk held the audience to the last drop.

Mr. Pate spoke briefly on the good work that Larry is doing at the Hagan Farm and also of his work done in the West with the Marsh Herd. and the Hill Girt Farm in Penn. one other celebrated personage was in attendance was Bill Dunn of Schoharie and only lacked Louis Merryman and Dick Harwood of having the auction selling force in attendance.

With the looking over the Guernseys and Angus Cattle the day was brought to a close. and one thing worthy of mention is the Loud Speaker Earl brought along. which was the great help. carrying the speakers voices to all parts of the Tent. Toziers and Earl make a good team. and the credit altho mostly to Larry goes some to them.

Every body went Home saying that the day was one of the greatest in Dutchess County. and all expressed their thanks to Mr. & Mrs. Hagan and Mr. & Mrs. Tessier and not forgetting Uncle Josh. for the Gala time at Hagan Farms. and the lesson learned and the outlook of the wonderful crops of corn from the Tent one can only say FINIS.

Judging a class of yearling heifers exhibited by Louis Abrams at Lakeside Park, Loveland.

Judging a class of aged cows owned by W. A. Howard Ranch at Loveland school.

Northern Colorado Judging School

GUERNSEY breeders of Northern Colorado attended the judging school and annual picnic held at Lakeside Park, Loveland, on July 10. The turnout was exceptionally good considering the busy season of the year. There was plenty of fried chicken, ice cream, Guernsey milk and all the other things that go with a real picnic dinner.

C. B. Finley, field-man for The American Guernsey Cattle Club, gave an interesting talk on breed activities and conducted the judging school. Two classes of cattle were judged, one of aged cows furnished by W. A. Howard of Loveland, and one of yearling heifers from the Louis Abrams herd at Loveland. Two judging committees were selected for placing the classes with Professor H. C. Dickey serving as advisor for both groups on final placings.

The committee for judging cows included Eston Buster, Harold Hennigh and Wallace Kaufman. The committee for judging heifers included Ed. Johnson, Tom Connel and H. A. Kaufman. One year's subscription to the Journal and two copies of herd books were prizes for the high man and high woman in the contest. Prizes were furnished by W. A. Howard and O. C. Holland.

The new herd sire for the recently organized artificial breeding association of the North Central Colorado Guernsey Cattle Club was brought in by Lou Abrams, who is caring for the bull. This bull, Bethany Shalis Count, 341293 was recently purchased from Bethany-Homestead Farms, Inc., Honesdale, Pa. He is sired by Franchester Shah and out of Count's Augusta, 565.3 in GG.

The bull association now has 18 members with about 200 cows signed up for this year. The artificial breeding is being handled by two veterinarians, Dr. G. J. Propp of Loveland and C. H. Grange of Longmont. The semen for herds in the Longmont district is sent from Loveland to Longmont and distributed from there by Dr. Grange.

An unexpected visitor, but always a very welcome one, was R. L. Holden, who has made many friends and acquaintances while serving this district as field-man.

H. A. SANDHOUSE
County Agent

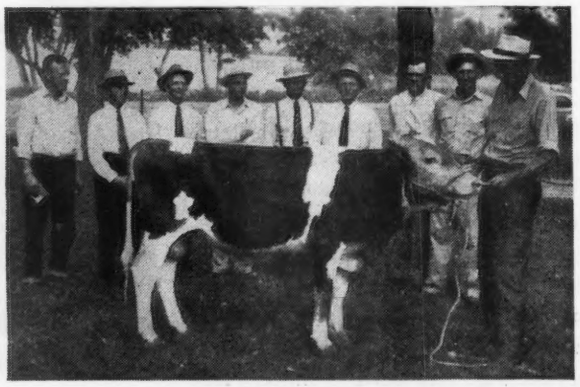

New herd bull for the North Central Guernsey Breeders Cattle Club at Loveland. Members, left to right: Harold Hennigh, Ed Johnson and E. Sharpe of Longmont; Tom Connell and H. A. Kaufman of La Salle; Clarence Schwalm, Johnstown; W. A. Howard, Loveland; O. C. Holland, Longmont; and Louis Abrams, Loveland, who has charge of feeding and care of bull.

Wells County 4-H Show

THE newly formed Wells County G. B. A. promoted the local 4-H annual fair on August 9 and 10, at Bluffton, Ind., with great success. The grand opening took place in the Community Building drawing a crowd of more than 1,000 people who received excellent entertainment as well as constructive *Golden Guernsey* education.

All exhibits were accorded high praise and reflected the progress of the Wells County 4-H boys and girls with their affiliations with the Guernsey people here.

A milking contest between Republicans and Democratic Chairmen was the high spot of the opening program. Two registered Guernseys from the Hartman-Roberts herd were placed on the stage in stanchions. With proper political accessories, banners and flourish, the contest ended a draw. Two humorous trophies were awarded the political gentlemen.

Judging of exhibits was completed the next day, with awards being made in the dairy cattle department, featuring the award of the two Wells County G. B. A. Showmanship Trophies which were given in ceremony by the president of the Wells County G. B. A., Wayne Murray, of the Chester Guernsey Farm.

Display and publicity was handled by Harry Lindstrand of the McAfee Farm, secretary of the Association. Much credit is due to Gale Roberts and Elco Eichhorn for their work. Literature and advertising booklets from The American Guernsey Cattle Club were freely given to the spectators. Judges of the dairy exhibits were F. F. Shaffer, Van Wert, Ohio, and Elco Eichhorn, showmanship.

Clinton County Tour

ATHOUGH there are very few Guernsey breeders in Clinton County, Pa., those who are breeding pure breds showed great interest in the recent Guernsey tour arranged by Wm. H. Juzi, Field Secretary of the Pennsylvania G. B. A.

The tour started with a visit to Lee Lamey, Loganton. The next stop was E. T. Heggensteller, Loganton, who recently purchased a bull calf from Coldsprings Farm, Hazleton, and who has a nice herd, although just beginning with pure breds. The farm of George H. Meyer, Loganton, was visited and it was noted how Valleywood Buttermaker, grandson of Valleywood Steadfast, has improved the type in that herd. He also recently purchased a bull calf from Coldsprings Farm.

G. G. Grieb, Tylersville, has only a few pure breds but very nice grades and is planning to build his pure bred herd. He has an exceptionally good dairy barn, kept in A-1 condition.

Several of the breeders visited the farm of J. H. Ferree, Mackeyville, where they were met by J. B. McCool, County Agent, J. Rex Haver, Vocational County Supervisor, Tom Fox, cow tester, and Hamilton B. Proctor, a Guernsey breeder of Hammersley Forks. The Field Secretary gave some demonstrations and pointers on how to judge cattle. Much interest was shown in the Ferree herd, where some of the latest additions were tops from the Biery herd dispersal. Mr. Ferree retails his own milk and in only a few years he has assembled an exceptionally nice pure bred herd of over 40 head.

The entire group visited the farm of Richard S. Quigley, Lock Haven, where they also studied the herd, and the Field Secretary gave a short talk on the activities of the Association. Everyone of the breeders present then took out membership in the State Association.

WM. H. JUZI

Lancaster County Field Day

SOME 125 Guernsey breeders and their families enjoyed the Annual Lancaster County, Pa., Guernsey summer picnic at the farm of Benjamin Bushong, Columbia, on August 3.

The day opened with the judging of the cow class. Some of the females in that class were sired by Fellowship Legree, he by Gayhead's Royalist and out of May Day's Princess Topsy. Others in the class were sired by Nonpareil's Star of Breidablik, he by Cherub's Nonpareil of the Prairie and out of Twin Star of Breidablik.

The herd was started in 1922 and all the females at the farm at present have been bred by Mr. Bushong.

The nice heifer class gave stiff competition. All of them were sired by Green Meadows Buttercup Norwin, he by Golden's Norwin and out of Green Meadows Buttercup Patti. The calves shown in the calf class were sired by Rover of Edge Mount, he by Homestead Reveller's Beau and out of Esther of Edge Mount. John Cochran, Manager of Hill Girt Farms, Chadds Ford, acted as official judge.

There is no sire in use on that farm now as the breeding is done through the Southeastern Pennsylvania Artificial Breeding Association.

In the afternoon prizes were awarded for high score in the individual classes as follows: Benjamin Smoker, a milk strainer; Mark Boshong, a milk pail; Lloyd Rohrer, a calf halter, and J. W. Brenneman, a herd record book.

The high individual score in the junior group was won by Mervin Brenneman, who received a wristwatch, compliments of Wm. A. Frew, Quarryville. Raymond Witmer won the grand prize of a $25.00 War Bond, presented by the Lancaster County G. B. A.

On the speakers program appeared first Mr. Bushong, who welcomed the visitors to his farm; Wm. H. Juzi, Field Secretary of the Pennsylvania State Association, gave some details about GOLDEN GUERNSEY activities and coming sales managed by the Association. James Robertson of Paoli, a member of the Type Committee, gave an interesting talk on Herd Type Classification; Honorable Miles Horst, Secretary of Agriculture, then gave the main address of the afternoon, giving a most inspirational talk on post-war problems also new ideas on agriculture and dairying. Other brief remarks were made by John Cochran, Wm. A. Frew, President of the State Association, Wm. Schaeffer, in charge of the Southeastern Artificial Breeding Association; Mary Witmer, winner of the State 4-H Club Championship, and Hayes Hastings, the local leader of the Lancaster County 4-H Guernsey Calf Club.

LEWIS SHOEMAKER, JR.
KIRKWOOD, PA.

New Hampshire Parish Show

It was one of the hottest days in New Hampshire but the competition was just as hot at the New Hampshire Guernsey Breeders' Parish Show, held at the Robert Stilson Farm, Concord. The extreme heat did not discourage breeders from attending, as over 300 were present to see the 65 head shown. Mr. and Mrs. Robert Stilson had everything well organized, including a large ice water cooler which kept one man busy keeping it full. Between classes the water tank did a big business.

The quality of the Show drew complimentary remarks from visitors from that region north of Boston where quality reigns supreme.

Wm. K. Hepburn, Jr., manager of Langwater Farms, North Easton, Mass., had outstanding top animals with which to start every class. One of the most interesting classes was the heifer calf class with 19 entries. The top five animals would have looked good in any show. The grand champion bull was Flying Horse Drummer, shown by William H. Champlin of Rochester. The junior champion female was Rosewald Legacy's Delight, shown by William Niedner, Hillsboro. Mr. Niedner also won the senior and grand champion female award with Antietam Garnet.

Mr. and Mrs. R. N. Moore of Peterborough, made an outstanding display with three females which they purchased as young heifers from E. C. Smith of New Ipswich. These three cows were sired by Wethersfield Laurel Bellarion. In the individual class, Laurel Agnes won the three-year-old class. In the get of sire class these three cows won second. In the produce of cow class two full sisters won first and the group of three won first in the three best uddered cow class. Mr. and Mrs. A. K. Pringle awarded a silver cream jug and bowl as first prize in the produce of dam class. William H. Champlin awarded a large silver trophy in the three best uddered cow class. Strong competition featured the get of sire class for which William Niedner has offered a rotating trophy. Rosewald Farm won the trophy this year on the get of Langwater Darius.

Following is a list of awards:

Bull, 1 Year and Under 2 Years

1, Flying Horse Drummer, Wm. H. Champlin; 2, Cora's Billie, William Niedner; 3, Wethersfield Gardener, Ernest C. Smith.

Bull Calf, Under 1 Year

1, Honoras' Monitor, William Niedner; 2, Great Elm C. Bellboy, A. J. Young; 3, McDonald Farm Imperous, Dr. Eleanor Campbell.

Cow, 4 Years and Over

1, Antietam Garnet, William Niedner; 2, Thirlstane's Empress Eugenie, William Niedner; 3, Thirlstane Jane's Queen, William Niedner.

Cow, 3 Years Old

1, Laurel Agnes, Mr. and Mrs. R. N. Moore; 2, Rosewald Charming Foxy, William Niedner; 3, Monarch's Twinkle, Wm. H. Champlin.

Cow, 2 Years Old

1, Wethersfield Lana, Wm. Champlin; 2, Argilla Rose Louise, Wm. H. Champlin; 3, Rosewald Corabelle, William Niedner.

Heifer, 18 Months and Under 2 Years

1, Argilla Valentine 2d, Wm. H. Champlin; 2, Rosewald Lady Renas' Deborah, Wm. Niedner; 3, Rosewald Lucy's Delight, Wm. H. Champlin.

Heifer, 1 Year and Under 18 Months

1, Riveredge Valdor's Pride, William Niedner; 2, Great Elm His Roselinda, A. J. Young; 3, Rosewald Norma's Delora, William Niedner.

Heifer Calf, Under 1 Year

1, Rosewald Legacy's Delight, William Niedner; 2, Piscataquog Hulda, Dr. Eleanor Campbell; 3, Quartermaster's Dazzle of H. H., Wm. H. Champlin.

Grand Champion Bull

Flying Horse Drummer, Wm. H. Champlin.

Senior and Grand Champion Female

Antietam Garnet, William Niedner.

Junior Champion Female

Rosewald Legacy's Delight, William Niedner.

Get of Sire

1, William Niedner on get of Langwater Darius; 2, Mr. and Mrs. R. N. Moore on get of Wethersfield Laurel's Bellarion; 3, A. J. Young on get of Gayhead's His Pride.

Winners in the Produce of Dam class, shown by Mr. & Mrs. R. N. Moore of Peterborough. In the group, at the right, is Richard N. Moore, Alex K. Pringle and Earl N. Shultz.

Wm. Neidner displaying the silver cup won in the Get of Sire class by the get of Langwater Darius. James Dodds, farm manager, is at the extreme left.

Produce of Dam

1, Mr. and Mrs. R. N. Moore; 2, A. J. Young; 3, Dr. Eleanor Campbell.

Three Best Uddered Cows

1, Mr. and Mrs. R. N. Moore, on Laurel Dotty, Laurel Adeline, Laurel Agnes; 2, William Niedner; 3, William H. Champlin on Argilla Rose Louise, Secret's Supreme, Coldspring's Romulus' Kathleen.

4-H Club Classes

Senior Heifer

1, Great Elm His Doris, Lewis L. Young; 2, Wetherfield Queen Wuinnepocket Deane Anderson.

Yearling Heifer

1, Wethersfield Katy, Elaine Browning.

Bull Calf

1, Mimic's Prince, Phyllis Jenness.

Ohio Field Days

Prof. S. M. Salisbury of Ohio State University gave demonstrations of the classifying of dairy herds at field day meetings August 1 to 4 inclusive. He was introduced and assisted at these meetings by Floyd Barlow of the Ohio G. B. A.

Southeastern Ohio

Sixty-five people from five counties met with Mr. and Mrs. Harold Carnahan and Harold's parents on August 1. Mr Carnahan has a fine Guernsey herd down on the Ohio River in Meigs County. Incidentally, he has 96 acres of corn and 1,000 turkeys.

Prof. Salisbury classified a cow as "Very Good" and two others in lower classifications and explained very much in detail why they went into such placing. In the judging contest that followed, Paul Priddy, herd manager at Kenmar Hills Farms, was first, and James Spencer of Racine, second. They were given prizes presented by the state association.

Knox County

Eighty-five members and friends of the Knox County G. B. A. had their meeting on the County Fair Grounds on August 2. The good visit and dinner that preceded the afternoon program was an enjoyable part of the day's event.

The cattle show was a bit meager, but Leno James, Fredericktown, brought four daughters in milk of Raemelton Triumph Preeminent. Luther Laymon exhibited four senior heifers. These, together with three senior yearling bulls owned by Bouton and McKee, J. Russell Ewalt, and Leno R. James and Walter Lemley, were all that were shown.

Following Prof. Salisbury's demonstration, the three classes were judged. R. S. Beard, vocational agriculture teacher at Howard, won first among the seniors and was presented with Dr. E. S. Harrison's book on "Judging." Dr. John L. McKitrick was second and won a year's subscription to the Journal. Robert Hall, who won third, was given a breeders' handbook.

The same prizes were given to the juniors. Gordon Clutter, Jr., won first; Kenneth Reynolds, second, and Earl Colopy, third.

Blanchard Valley

Mr. and Mrs. Ray Musgrave in Wyandot County were hosts for the Blanchard Valley and Wyandot County Associations on August 3. Everyone of the 77 in attendance enjoyed an inspection of the herd that is built on the blood of Langwater Content. The senior sire is Guerndot Confidence, a good aged bull sired by Coronation Conquest, A. R., and out of an A. R. daughter of Green Meadow Charter. Both "Charter" and "Conquest" were out of the same dam, a daughter of Langwater Content. After the classification demonstration 45 of those present took part in the judging contests. There were three fine classes, two of cows in milk, and one of senior yearling heifers.

At this field meeting the first prize was a tattoo outfit won by Vaughn Bell, president of the Blanchard Valley Association. R. E. Krout, switched a pair in one of the cow classes and finished second, and Ralph Honsberger switched just one pair in the heifer class and placed third.

There were nine juniors competing. Melvin Ross finished first; Gilbert Murphy second and Gaylord Liles third.

The program was conducted in the shade on the lawn and included a bounteous cafeteria dinner. Mr. and Mrs. Musgrave provided coffee, Guernsey milk and a 40 quart can of orange drink. Mr. Musgrave had won the can at the Sun-Blest Farm judging school the week before.

Wayne County

Seventy-five Wayne County Guernsey breeders and friends met on August 4 with Mr. and Mrs. Chester Burkey of Wooster for their annual field day and basket dinner. John Stewart, Dalton, is president and Raymond C. Sidle, Wooster, is secretary of this active association. Mr. Sidle secured the cooperation of local business men and breeders to make the event both educational and enjoyable.

Mr. Sidle was in charge of the attendance and judging contests with attendance prizes going to children of Guernsey breeders. The two-year-old son of Charles J. Burrell, Dalton, was the lucky boy to draw a war bond. Esther Shisler, also of Dalton, drew $5.00 worth of war stamps, and Harold Hoffer of Fredericksburg drew $3.00 in stamps. There were 20 children in the contest.

Two rings of cows were placed in the judging contest which followed Prof. Salisbury's demonstration. Raymond Brenner, Dalton, won first; Harry Landis, second, and W. W. Erwin, North Lawrence, third.

Only three of the ladies competed, so they all received prizes. Mrs. John Barnard, of Congress, scored highest; Mrs. L. L. Metcalf of Smithville, second; and Mrs. M. G. Hoffer, Fredericktown, thrid.

The Ohio G. B. A. presented a highly illustrated book on judging dairy cattle to Esther Shisler winner among the juniors.

Immediately following the bounteous dinner Mr. Sidle, acting as master of ceremonies, introduced Mr. Barlow who spoke on Classification and then presented Prof. S. M. Salisbury who used three of Mr. Burkey's cows to demonstrate the meaning and value of classification. He explained that the work was not that of comparing one cow with another as at fairs where a comparatively ordinary cow might be made grand champion

if no better were shown. Rather, it is a rating in comparison with a score card based on a break-down of the anatomy of the cow on a total score of 100%. Cows are rated as excellent, very good, good plus, good, fair and poor. The discussions on this program lasted nearly an hour.

Minnesota State Show

MINNESOTA held, or perhaps we should say attempted to hold, a state-wide show comparable to the State Fair in connection with the Steele County Fair. Don Alexander, owner of Alexander Farms, Owatonna, Minn., worked tirelessly to get out a real showing and the week before the show it seemed assured. Then the harvest came on—help already short became shorter—Hanks Brothers sold their farm and bought a new one and had to move—Boulder Bridge Farms' herd was in the barn all fitted but could not let the truck go due to threshing, etc., etc.,—but in spite of the fact that only a few herds were exhibited the grand champions were very pleasing.

The grand champion bull, McDonald Farms Freeland, was a three-year-old and now in service on Alexander Farms. The junior champion bull, also owned by Alexander Farms, was Alexander King Pin.

The aged cow class was led by Roseway Val-Polly, exhibited by Brantjen Farms, Farmington. The second and third prizes went to L. A. Page's herd. The winner, Roseway Val-Polly, was made senior and grand champion female of the show, winning this honor over the junior champion heifer, Alexander's Beauty, exhibited by the Alexander Farms.

C. B. FINLEY

South Central Maryland Field Day

THE South Central, Md., Guernsey field day has made an annual practice of holding this event at the University of Maryland, College Park. The set-up is ideal. This year's show was outstanding and the only disappointing part of the day was the lack of attendance. It was the kind of show which deserved a big ringside. Paul Miesner was the official judge and did his usual masterful job of lining up the animals in the various classes.

The junior and reserve champion bull was Manor Ivan, shown by P. A. Carroll. The grand champion bull was Quail Roost King Bell Buoy, shown by Leroy H. Hersey. The junior champion female, also a senior yearling, was Knightongale Maxim's Old Rose. The senior and grand champion female was Viking's Wise Catania, shown by Henry H. Carter. The reserve champion female was U. of Md. Lad's Lizzie, shown by the University of Maryland.

The general chairman of the show was Leroy Hersey. M. H. Berry and Floyd Arnold of the University of Maryland gave valuable assistance.

A ringside judging contest was conducted by Earl N. Shultz, field representative. This contest was won by S. H. Roblin with R. A. Carroll making second.

Following is a list of awards:

BULL CALF, 4 MONTHS AND UNDER 12

1, Manor Ivan, P. A. Carroll; 2, Moughon Glamour, P. W. Browning; 3, Kolb's King Bell Buoy, J. Hopkins Kolb.

BULL, 1 YEAR AND UNDER 2

1, Quail Roost Bright Maxim, Leroy H. Hersey; 2, Knightongale King Bell Buoy, Walter L. Wayson; 3, McDonald Farms Illustrous, Henry H. Carter.

BULL, 2 YEARS AND OVER

1, Quail Roost King Bell Buoy, Leroy H. Hersey; 2, Prince of Viewsite Farm, Henry H. Carter; 3, Broadland Cardigan, P. A. Carroll.

HEIFER CALF, 4 MONTHS AND UNDER 12

1, Manor Dream, P. A. Carroll; 2, Gertrude's Martin's Secret, Henry H. Carter; 3, Golden Range Primrose, Walter L. Wayson.

HEIFER, 1 YEAR AND UNDER 18 MONTHS

1, King Blues Speckled Catania, Robert B. Carter; 2, Cinder Mill Bessie, Henry H. Carter; 3, U. of Md. Patrick's Persistance, University of Maryland.

HEIFER, 18 MONTHS AND UNDER 2 YEARS

1, Knightongale Maxim's Old Rose, Leroy H. Hersey; 2, Golden Range Peace, Walter L. Wayson; 3, Manor Danice, P. A. Carroll.

COW, 2 YEARS AND UNDER 3

1, U. of Md. Lad's Lizzie, University of Maryland; 2, Knightongale Maxim's Berta, Leroy H. Hersey; 3, Harwood's Judith, J. Hopkins Kolb.

COW, 3 YEARS AND UNDER 4

1, Manor Dixie Lou, P. A. Carroll; 2, Nance's Speckled Catania, Henry H. Carter; 3, Knightongale Maxim's Primrose, Leroy H. Hersey.

COW, 4 YEARS AND OVER

1, Viking's Wise Catania, Henry H. Carter; 2, Gabriel's Lady Frances, University of Maryland; 3, Primrose's Grace of Fulton, Melvin H. Wessel.

GET OF SIRE

1, Quail Roost Maxim's Slogan, Leroy H. Hersey; 2, Dimple's Dixie of Mobjack, P. A. Carroll; 3, Blakeford Patrick, University of Maryland.

PRODUCE OF DAM

1, Homestead's Melrose, Leroy H. Hersey; 2, Viking's Speckled Catania, Henry H. Carter; 3, Lily's Primrose of Fulton, Melvin H. Wessel.

Frederick County Show

THE Frederick County Guernsey breeders came through with another outstanding show held at the Fair Grounds, Frederick, Md., on July 22. There were 16 breeders exhibiting 49 animals, and among them were seven 4-H Club breeders exhibiting 13 animals. Vere Culver, manager of Mt. Ararat Farms, tied the ribbons and gave reasons following the placing of each class. A ringside judging contest was conducted. The winner was Fred C. Downey of Hagerstown.

The junior and reserve champion bull was Ambler's Senator, shown by C. C. C. Thomas. Blakeford Master, shown by Hampshire and Leister, was senior and grand champion bull. Meadow Brook's Phyllis Girl, a senior yearling heifer shown by C. E. Hampshire, was junior and reserve champion. The grand champion female was Nona of Oakland Manor, shown by Charles F. Smith, Jr.

Much credit should be given to William Fouche, president of the county association, for the success of the show.

Following is a list of awards:

BULL CALF, 4 MONTHS AND UNDER 12

1, Ruben's Royal, C. C. C. Thomas; 2, Viewsite Brave, Howard U. & Charlotte Quinn.

BULL, 1 YEAR AND UNDER 2

1, Ambler's Senator, C. C. C. Thomas; 2,

McDonald Farms Haines, Leslie C. Brandenburg & Son; 3, McDonald Farms Instance, Howard U. & Charlotte Quinn.

BULL, 2 YEARS AND OVER

1, Blakeford Master, Hampshire & Leister; 2, Mobjack Agusto, John A. Summers & Mrs. Alexander Gow; 3, Foremost Royal Combination, Charles F. Smith, Jr.

HEIFER CALF, 4 MONTHS AND UNDER 12

1, Leisterdale Leona, Sterling J. Leister; 2, Entry, Leslie C. Brandenburg; 3, Leisterdale Countess, Stuart Leister.

HEIFER, 1 YEAR AND UNDER 18 MONTHS

1, Leisterdale Lady Belle, Sterling J. Leister; 2, Silver Barn Madelin, Wm. A. Fouche; 3, Entry, Emma May Brandenburg.

HEIFER, 18 MONTHS AND UNDER 2 YEARS

1, Meadow Brook's Phyllis Girl, C. E. Hampshire; 2, Meadow Brook's Theda, C. E. Hampshire; 3, Hope's Ona of Viewsite Farm, Howard U. & Charlotte Quinn.

COW, 2 YEARS AND UNDER 3

1, Nona of Oakland Manor, Charles F. Smith, Jr.; 2, Holly of Oakland Manor, Charles F. Smith, Jr.; 3, Fox-deceived Vagabond's Patie, Doris A. McCauley.

COW, 3 YEARS AND UNDER 4

1, Fox-deceived Bright Jeanne, Ralph A. McCauley; 2, Mid-Valley Valcara, Howard U. & Charlotte Quinn; 3, Catoctin's Janice, Leslie C. Brandenburg.

COW, 4 YEARS AND OVER

1, Betsy of Sunset Hill, John A. Summers; 2, Roselle of Sunset Hill, John A. Summers; 3, Goldie of Woodburn, Howard U. & Charlotte Quinn.

SENIOR AND GRAND CHAMPION BULL

Blakeford Master, Hampshire and Leister.

JUNIOR AND RESERVE CHAMPION BULL

Ambler's Senator, C. C. C. Thomas.

GRAND CHAMPION FEMALE

Nona of Oakland Manor, Charles F. Smith, Jr.

JUNIOR AND RESERVE CHAMPION FEMALE

Meadow Brook's Phyllis Girl, C. E. Hampshire.

GET OF SIRE

1, C. E. Hampshire on get of Lynbrook Royal Reliance; 2, Charles J. Smith, Jr., on get of Thatch Meadow Steadfast; 3, Wm. A. Fouche on get of Ambassador of Silver Barn.

PRODUCE OF DAM

1, C. C. C. Thomas on produce of Willora Victora Rose; 2, Howard U. & Charlotte Quinn on produce of Brave's Beauty of Viewsite F.; 3, Charles F. Smith, Jr., on produce of Bloomfield Francess.

Guernsey Round-Ups

THE Alaska 4-H Guernsey Club, Clearfield, Pa., held a round-up of their heifers at the farm of John Shick on Friday, August 18. Six heifers were shown as junior two-year-olds and two as calves.

Blue ribbons were awarded to Eugene Harding, Esther Harding, Bernard Shick, Helen Shick, and Clair Crawford. Red ribbon winners were Phyllis Crawford, Barbara Ann Winslow and Joseph Shick. Awards were made on the basis of type and conformation—25 points; condition and thrift—25 points; showmanship—25 points; and record book 25 points.

Judging was done by J. C. Nageotte, dairy specialist of the Pennsylvania State College. He was assisted by William H. Juzi, field secretary of the Pennsylvania Guernsey Breeders Association. A short talk by Mr. Juzi at the completion of the judging rounded out the program of the day.

Local leader of the Alaska Club is J. O. Harding, Brookville, who together with the parents of the club members, deserve much praise for starting and keeping the club together.

Twelve registered Guernseys were on show at the round-up of the Rockton, Pa., 4-H calf club on August 19, held at the Home Camp School Grounds. The same judges followed a similar program at each round-up. Seven heifers were shown as junior yearlings and five as calves. Blue ribbon winners in the calf class were Norman Kirk, Blaine Conrad, Russell Orner and Anna Crain. Caroline Fridley won a red ribbon.

Winners in the junior yearling class were Glen Kirk, Russell Orner, Glen Conrad, Norman Kirk and Bill Conrad, blue ribbons; Bill Crain and Audrey Ann Crain, red ribbons.

The 4-H Club members were judged on all categories of their work, type and conformation, condition and thrift of their calf, showmanship and record book.

A supper served by the Ladies of the Home Camp Grange and a short talk by Mr. Juzi ended the program of the day. Ribbons and cash awards were presented by W. L. Haldeman, Assistant County Agent.

Parents and local adult leaders of the Rockton 4-H Club deserve much credit for the success of the calf project. Their continued encouragement and help serves to keep the enthusiasm of the boys and girls at a high pitch.

W. L. HALDEMAN
Asst. County Agent

Rockton, Pa., 4-H Round-up

Fourth District Iowa Parish Show

THE fourth district of Iowa Guernsey breeders held their annual Parish Show at Mount Pleasant on August 4. There had been great need of rain in that section and it took the Iowa Guernsey meeting to bring the rain—it came down in bucketsful all day—but in spite of this a goodly number of cattle were shown to a fair size ringside inside one of the Fair barns.

Ronald Gibbs, Mount Union, Iowa President of District No. 4, was in charge of the activities. The Mount Pleasant Chamber of Commerce co-

operated and presented a war bond to the owner of the grand champion bull and female.

The grand champion bull, Peter's Benefactor Pioneer, owned by Ronald Gibbs and Gail Peters, won the honors. Grand champion female honors went to Whit-Meads May Pride, owned by Marvin Matthes, Wellman. First honors in the calf division went to Marilyn Hutchcroft, Mediapolis.

The judging was very ably done by Arthur Porter of Iowa State College, Ames.

Following is a list of awards:

BULL, 2 YEARS AND UNDER 3

1, Ramatana's Ace, Ralph Smutz.

BULL, 18 MONTHS AND UNDER 2 YEARS

1, Peters Benefactor Pioneer, Ronald Gibbs; 2, Land O Canaan Hero, Harold Rawhauser.

BULL, 1 YEAR AND UNDER 18 MONTHS

1, Gibbs Acres Bomber, Paul T. Hutchcroft, Mediapolis; 2, Peters' Benefactor Sentry, Marvin Matthes.

COW, 5 YEARS AND OVER

1, Whit-Meads May Pride, Marvin Matthes.

COW, 3 YEARS AND UNDER 4

1, Rose's Ruby of 4-View, Marvin Matthes; 2, Grace's Valor's Peggy, Ronald Gibbs.

COW, 2 YEARS AND UNDER 3

1, Whit-Meads Phil's Selma, H. J. Kempf.

HEIFER, 18 MONTHS UNDER 2 YEARS

1, Grace's Valor's Rex's Victoria, Peters Guernsey Farm; 2, Rosedale Sylvia, Ronald Gibbs; 3, Laddie's Rex's Mahout Twilight, Ronald Gibbs.

HEIFER, 1 YEAR AND UNDER 18 MONTHS (NOT IN MILK)

1, Peters' Benefactor's Bertha, Paul T. Hutchcroft & Son; 2, Christina Ann, Paul T. Hutchcroft & Son.

4-H CLUB CLASS

1, Peters' Benefactor's Bertha, Marilyn Hutchcrott; Christina Ann, Ted Hutchcroft; 3, Entry, Bernard Hultquist.

Illinois Valley Show

THE Illinois Valley G. B. A. held its annual Regional Show on August 24 at Dennis Brothers Dairy Farm, Farmington. The day was ideal and a crowd estimated at between 400 and 500 gathered to witness the judging.

Ninety-seven Guernseys were entered in the show by a total of 35 exhibitors. Of these 35, 16 were either F. F. A. students or 4-H Club members.

The cattle were judged by L. M. Meyer and William Siegschlag, manager and herdsman of Rock Creek Farm, Plano. Audience and exhibitors alike were well pleased with the placings and during the course of the show Mr. Meyer remarked that both the number and the quality of the Guernseys exhibited compared very favorably with the Guernseys being judged at the Wisconsin State Fair on the same day.

Radio Station WMBD was represented by "Farmer Bill", who gave a brief talk and later broadcast the results of the show from Peoria.

Following is a list of awards:

BULL, 3 YEARS AND OVER

1, Adelmer's Coronation Elmer, F. Graham; 2, Kenfleur's Dicta Roscoe, Glen Rader; 3, Warrior's Valor, Loren Schultz.

BULL, 2 YEARS AND UNDER 3

1, Pine Manor King's Warrior, Dennis Brothers; 2, Polly's Roscoe Laddie, John Manock.

BULL, 18 MONTHS AND UNDER 2 YEARS

1, Owen's Place Royal Roger, L. E. Dennis Jr.; 2, Owen's Place Royal Knight, L. E. Dennis, Jr.

BULL, 1 YEAR AND UNDER 18 MONTHS

1, Pine Manor Supreme Beau, Dennis Brothers; 2, Blossomdale Supreme's Hero, Allton and Schleich; 3, Queencastle King, Chester Wyatt.

BULL CALF, 6 MONTHS AND UNDER 12

1, Queen Etta's Buster, Floyd Mohr & Son; 2, King's Victor Rex, Glen Rader; 3, Pride's Gallant Duke, Garold Kepple.

BULL CALF, 6 MONTHS AND UNDER

1, Terra Vista Image, Orville Ziemer; 2, High Blue Hustler, Roland Markley; 3, Warrior's Lad, Dennis Brothers.

COW, 4 YEARS AND OVER

1, Elsie of Aitkin, Dennis Brothers; 2, Crusader's Arlene Hopeful, M. Butler; 3, Bowood Girl's Ideal, Dennis Brothers.

COW, THREE YEARS OLD

1, Pilgrim's Molly, Garold Kepple; 2, Mickey's Princess Kay, L. D. Barnard.

COW, 2 YEARS OLD

1, Pleasant Lawn's Blossom, Garold Kepple; 2, Queencastle Anita, Dennis Brothers; 3, Pet's Queen Judy, C. Mohr.

HEIFER, 18 MONTHS AND UNDER 2 YEARS

1, Queenette's Lulu Bell, C. Mohr; 2, Honey Bee, Roy Barclay; 3, Owensdale's Butterfat Violet, Lee Roy Copple.

HEIFER, 1 YEAR AND UNDER 18 MONTHS

1, Warrior's Hope Girl, Dennis Brothers; 2, Elmer's Pride Girl, F. Graham; 3, Mickey's Snooks, L. D. Barnard.

HEIFER CALF, 6 MONTHS AND UNDER 12

1, Warrior's Mercedes, Dennis Brothers; 2, McDonald Farms Ileta, Gavenda and McPheters; 3, Bernadine's Desire, F. Graham.

HEIFER CALF, 6 MONTHS AND UNDER

1, Mari Lees Victory-Bell, H. Bachman; 2, Baird's Dona Alert, F. L. Cutler; 3, King Fred's Harriett, E. D. Kepple.

SENIOR CHAMPION BULL

Adelmer's Coronation Elmer, Frank Graham.

GRAND CHAMPION BULL

Pine Manor Supreme's Beau, Dennis Brothers.

JUNIOR CHAMPION BULL

Pine Manor Supreme's Beau, Dennis Brothers.

SENIOR AND GRAND CHAMPION FEMALE

Elsie of Aitkin, Dennis Brothers.

JUNIOR CHAMPION FEMALE

Queenette's Lula Belle, C. Mohr.

GET OF SIRE

1, Dennis Brothers on get of Pine Manor King's Warrior; 2, Roland Markley; 3, Frank Graham.

PRODUCE OF DAM

1, L. M. Schultz; 2, Dennis Brothers; 3, L. D. Barnard.

BEST THREE COWS

1, Dennis Brothers; 2, Garold Kepple.

BEST DAIRY HERD (BULL AND THREE FEMALES)

1, Dennis Brothers; 2, Garold Kepple; 3, C. Mohr.

Rhinebeck Sale

THE 57 head of Guernseys offered at auction at Rhinebeck, N. Y., on June 1, brought $9,850, an average of $172.80. Hyman Shatz, Carmel, N. Y., secured the two tops, Foremost Olinda at $635 and Butler Island No Nanette at $560. Floyd & Wilmer Smith, Richmondville, N. Y., secured eight head for $1,525, while Mr. Shatz purchased three head for $1,465.

The sale was managed by Dunn & Harwood, Schoharie, N. Y., and Cordaville, Mass., with E. M. Granger, Jr., as auctioneer.

Following is the sales list:

Est. G. Herbert Allen, Salt Point, N. Y.
Foremost Sinbad (Bull) $160
Associated Seed Growers, Inc., Milford, Conn.
Mead's Pandora 185
Birch Brae Finesse 260
Mariner's Caroline of Flatrock 220
R. D. Becker, West Berne, N. Y.
Meads Molly 130
A. H. Chambers, Kingston, N. Y.
Broadview Queen Betty May 490
Henry E. Folger, Copake, N. Y.
Eunice Lu Lu of Anytime 190

Pan Clara of Anytime	85
Marie Folloy	80
Papierta	240
Frank Brothers, Poughkeepsie, N. Y.	
Lady Folloy of Big Elm	80
Pan Fanny of Anytime	75
Wm. H. Hickin, Putney, Vt.	
Pan Betty	80
Pan Belle of Anytime	75
Wanda Folloy of Anytime	115
Broadview Carol	130
Harold B. Ketchen, Belchertown, Mass.	
Pan Ann of Anytime	130
Pan Rosmond of Anytime	80
Blanche Folloy	120
Joyce Folloy	90
Julie Folloy	75
Pan Agatha of Anytime	100
Ed. Kleinke, Glenmont, N. Y.	
Foremost Fashion Boy (Bull)	190
Dorothy A. Long, Amenia, N. Y.	
Loretta Folloy	225
Broadview Valentine	160
Vicki's Molly of Callendar	350
Wm. Marshall, Salt Point, N. Y.	
Pauline Folloy	200
O. E. McIntyre, Huntington, N. Y.	
Pan Neoma of Anytime	85
Fern Lu Lu of Anytime	190
Vera Folloy	100
H. Bart Oaks, Salt Point, N. Y.	
King Rascal's Major 2d (Bull)	15
Myron G. Sanford, New Kingston, N. Y.	
Pan Eunice of Anytime	75
Sis Lu Lu	225
Maggie Folloy	100
Pansy Maid of Callendar	165
Hyman Shatz, Carmel, N. Y.	
Butler Island No Nanette	560
Foremost Olinda	635
Valdic Paprika	270
Floyd and Wilmer Smith, Richmondville, N. Y.	
Generous Lu Lu of Anytime	240
Lu Lu Perl of Anytime	190
Blue Bell Lu Lu of Anytime	180
Rosalee Folloy of Anytime	105
Broadview Chance	235
Broadview Coka	200
Broadview Classy	235
Broadview Dolly Dot	140
Leola Smith, Richmondville, N. Y.	
Broadview Charm	255
Chauncy Stillman, Amenia, N. Y.	
Pan Kathleen	75
May Folloy	80
Val Dasher's Ann	220
Donald R. Townsend, Rhinebeck, N. Y.	
Clara Folloy of Anytime	130
Lulabelle Folloy	150
Gill Lu Lu of Anytime	150
J. F. Ward and J. E. Dorsey, Prince's Bay, Staten Island, N. Y.	
Oswego Falls Alexandra 3d	150
Maple Lane Monarch's Vicki	160
George M. White, Coxsackie, N. Y.	
Linda Folloy	165
Walenty Zielinski, Milford, Conn.	
Pan Nora of Anytime	55

Lakeridge Farm Consignment Sale

THE Lakeridge Farm Consignment Sale was held at Ballston Lake, N. Y., on June 2. This included consignments from Lakeridge Farm, L. H. McCormack, Ballston Lake; Birch Brae Farms, Dr. J. R. MacElroy, Jonesville; Estate E. R. Downs, Fulton; Malta Farms, Roerig Brothers, Round Lake; Savada Farm, Henry M. Brown, Utica, N. Y., and Schonowee Farm, Merritt S. Van Campen, Ballston Lake.

The 46 head offered brought $8,385, an average of $182.28. D. C. Young, Milan, N. H., was the heavy buyer securing 14 head for $2,445.

The sale was managed by Dunn & Harwood, Schoharie, N. Y., and Cordaville, Mass., with E. M. Granger, Jr., as auctioneer.

Following is the sales list:

George C. Arnott, Cambridge, N. Y.	
Krista of Birch Brae	$200
Karats of Gold of Birch Brae	200
E. M. Bull, Washingtonville, N. Y.	
Savada Farms Admiral D. (Bull)	120
F. B. Embury, Warsaw, N. Y.	
Lakeridge Olive	235
Lakeridge Blanche	175
Malta Farms Mirth	230
Malta Farms Golden Mavis	245
Malta Farms Lively Miss	190
J. Little, Ballston Lake, N. Y.	
Lakeridge Donna	215
Lakeridge Viola	185
Jean of Valley Mead	135
Lakeridge Violet	115
Lake Ridge Minnie	115
F. Clifton Lowe, Saratoga Springs, N. Y.	
Charm's Tessie of Schonowee	260
Walter R. Lyons, Melrose, N. Y.	
Birch Brae Doughboy (Bull)	125
Est. A. T. Pattison, Simsbury, Conn.	
Lakeridge Gertrude	210
K. C. Sarnowski, Schenectady, N. Y.	
Lakeridge Master (Bull)	130
Sheffield Farms Co., Inc., Pompton Plains, N. Y.	
Malta Farms Golden Evelyn	170
Malta Farms Golden Elyce	235
Malta Farms Fawn Fay	200
Malta Farms Prudence	225
L. Yeoman's Mazie	220
George Sisson, Schaghticoke, N. Y.	
Birch Brae Royal Dandy (Bull)	85
Leonard M. Smith, Jonesville, N. Y.	
Birch Brae Drummer (Bull)	100
Mrs. O. M. Whittemore, Lenox, Mass.	
Lakeridge Bessie	200
Malta Farms Lancelot's Fortune	210
Malta Farms Golden Virginia	260
Harold S. Wright, Pawling, N. Y.	
Lakeridge Alida	240
Harold S. and Gertrude S. Wright, Pawling, N. Y.	
Lakeridge Lois	190
Lakeridge Myrtle	180
Lakeridge Emeline	200
Daisy Primrose Forester	140
D. C. Young, Milan, N. H.	
Lakeridge Nellie	160
Lakeridge Cinderella	205
Lakeridge Priscilla	230
King's Lee Rocher 2d	145
Lakeridge Janet	170
Golden May Hattie	135
Formona of Birch Brae	145
Alvina of Birch Brae	165
Malta Farms Chiquita	155
Savada Farms Circe	205
Reliance Virginia of Schonowee	200
Patsy's Priscilla of Schonowee	200
M. Gold Mine's Best Girl	160
M. Gold Mine's Dream	170

Corning Farms Dispersal

CORNING Farms Guernseys were dispersed at Glenmont, N. Y., on July 10. Eighty-nine head sold for $20,433, an average of $229.58. The late Parker Corning started the herd approximately 15 years ago with a foundation of 28 head imported from the Island of Guernsey.

Golden Harvest Taurus' Annabel topped the sale at $800. "Annabel" was sired by Green Meads Taurus, a son of Langwater King of the Meads, and out of Farmhill R. Anita, 10787.3 lbs. of milk and 502.5 lbs of fat in A.

The sale was managed by Dunn & Harwood, Schoharie, N. Y., and Cordaville, Mass., with E. M. Granger, Jr., as auctioneer.

Following is the sales list:

John Alden, Glenmont, N. Y.	
O'Hara's Farm Princess	$100
Wendmere Idora	140
Clarence Barber, Schoharie, N. Y.	
Cobble Croft Lady Archer	288
Wm. H. Basse, Waukesha, Wis.	
Corning Hightime Primrose	125
R. D. Becker, West Berne, N. Y.	
Corning's Rex's M. Muriel	190
Corning's Rex's Rita	450
Frank Buoinconto, Sunside, N. Y.	
Bull Calf	50
Corning's Rex's Gene II	155
Corning Midnight Primrose III	165
Corning Rex's Freda	210
Carrol Burdick, Greenwich, N. Y.	
Corning Midnight Dorthea	265
Corning Midnight Polly	215
Corning Midnight Princess	330
Corning Hightime Marie Bell	180
A. H. Chambers, Kingston, N. Y.	
Corning Midnight Alice	300
Corning Ruler Alice	185

Percy B. Empie, Sharon Springs, N. Y.
Patience of Welcome Stock Farm... 135
Feura D. J. Goldie..... 160
Henry E. Folger, Copake, N. Y.
Corning Rex's Lady Muriel..... 180
Corning Midnight Ruby..... 95
Corning's Jest's Mina Ethel..... 200
Nancy of Welcome Stock Farm.... 285
Corning Rex's Judy..... 165
Galenkamp Brothers, Wyckoff, N. J.
Corning's Rex's Alice..... 250
Corning Midnight Kathleen..... 275
Corning Midnight Adora..... 200
Gulf Hill Dairy, South Dartmouth, Mass.
Kitchener Parson (Bull)..... 300
S. V. B. Haswell, Delmar, N. Y.
Kitty of Welcome Stock Farm..... 155
D. H. Heller, Feura Bush, N. Y.
Glensmere's Tresa R..... 280
Corning Hightime Tresa R..... 200
Dr. O. T. Hofmeister, Kinderhook, N. Y.
Navigator's Pollyanna..... 140
Harold B. Ketchen, Belchertown, Mass.
Corning Parson Venetia..... 150
Heifer Calf..... 215
Corning Midnight Primrose IV.... 150
M. B. Kingsley Est., Schoharie, N.Y.
Corning's Vixter's Venetia..... 300
Corning's Rex's Gene Girl..... 125
Corning Midnight Rex's Jewel..... 280
Helen Mae Klein, Delmar, N. Y.
Corning Midnight Beauty..... 220
Sidney Liberman, Collegeville, Pa.
Corning's Jest's Ethel 2d..... 350
Corning Rex's Pirouette..... 290
Merry Midnight Hope..... 550
Corning Midnight Brenda..... 250
Corning Rex's Marie Bell..... 170
Corning Chieftain Marie..... 340
George R. Lunn, Townshend, Vt.
Corning Midnight Mina Ethel..... 360
Corning Midnight Rex's Ethel..... 145
Corning's Rex's Rita Ann..... 420
Golden Harvest Taurus' Annabel.. 800
Corning Ruler Tresa R..... 180
Corning Ruler Beauty..... 290
Corning Midnight Primrose..... 410
Corning Midnight Pollyanna..... 360
Corning Ruler's M. Pollyanna..... 210
Corning Ruler Pollyanna..... 250
Corning Rex's Pollyanna..... 310
Corning Parson Adora..... 130
Maple Lawn Brenda..... 310
Corning's Primrose's Maiden..... 340
Glensmere's Marie Bell..... 400
Corning Butterfat Marie..... 300
L. W. McCormack, Ballston Lake, N. Y.
Kitchener Model's Hightime(Bull). 280
L. M. Mallery, South Bethlehem, N. Y.
Ruby's Pride of Distant View..... 200
B. N. Millard, Ithaca, N. Y.
Corning Rex's Madelon..... 310
Vroman's Golden Queen..... 195
Corning's Rex's Rose..... 235
Freehold's Cherry Beauty..... 240
Dr. George T. Pack, Bethel, Conn.
Corning Parson Pirouette..... 280
Corning Rex's Hilaria..... 210
Est. A. T. Pattison, Simsbury, Conn.
Corning Hightime Rita..... 275
Vernon M. Rockefeller, Germantown, N. Y.
Corning Midnight Primrose II..... 235
Elmer Stebbins, Monson, Mass.
Corning Midnight Venetia..... 195
Mark W. Stevens, Glenmont, N. Y.
Merry Midnight of The Glen (Bull)..200
Corning's Vixter's Pollyanna..... 250
Dimples of Flatrock..... 195
Corning Ruler Dimples..... 170
W. C. Tants, Altamont, N. Y.
Corning's Starlight Maiden..... 130
Anton Thiedman, Ravena, N. Y.
Corning Midnight Judy..... 80
Corning Midnight Idora..... 115
Corning Midnight Lady Archer.... 120
Peter Van Valkenburg, Greenville, N. Y.
Corning Chieftain's Eulalie..... 170
Schulyer Voorhees, Amsterdam, N.Y.
Corning Midnight Rita Ann..... 115
Corning Preston Dorthea..... 125
Corning Midnight Eulalie..... 95
Corning Model's Eulalie..... 110
Corning Master's Ethel..... 300
E. J. Weisheit, Glenmont, N. Y.
Muriel of Preston Hollow..... 95
Franklin G. Welles, Talcottville, Conn.
Corning's Rex's P. Rita..... 300
Corning's Rex's Royal (Bull)..... 100
Master's Judy of Pebble Hill..... 135

Halsey Dispersal

CLAUDE S. and Lora M. Halsey dispersed their Guernseys at the farm, Landenberg, Pa., on August 11. Thirty-five head sold for $7,700, an average of $220.

Robin of Maple Knoll topped the sale at $535. She was a granddaughter of Edgemere Leader and was purchased by E. B. Henslee, Kingston Springs, Tenn. Mr. Henslee also purchased the second top, Kutie of Maple Knoll, $450. The consignment went to 20 breeders in Pennsylvania, Delaware, New Jersey, Tennessee and Maryland.

The sale was managed by the Pate Sales Company, Trenton, N. J.

Following is the sales list.

Carl Austin, Media, Pa.
Emma of Maple Knoll..... $130
Steven Barczewski, Glasgow, Del.
Wilmary of Maple Knoll..... 155
Raymond Beiler, Honey Brook, Pa.
Rachel of Maple Knoll..... 180
Sara Ann of Maple Knoll..... 130
Lucille of Maple Knoll..... 155
George W. Bradbury, Alloway, N. J.
Essie of Maple Knoll..... 100
Clarence W. Brown, Nottingham, Pa.
Wilma of Maple Knoll..... 255
Kitty of Maple Knoll..... 130
William C. Brown, New London, Pa.
Elk Manor's Valor (Bull)..... 165
M. D. Bruner, Upper Darby, Pa.
Retores..... 105
Charles Canby, Landenberg, Pa.
Eva of Maple Knoll..... 360
Wm. M. and Frances Fredd, Downingtown, Pa.
Katty Lee of Maple Knoll..... 285
E. B. Henslee, Kingston Springs, Tenn.
Rosebud of Maple Knoll..... 325
Robin of Maple Knoll..... 535
Eltores of Maple Knoll..... 395
Kutie of Maple Knoll..... 450
Charles Kahn, Line Lexington, Pa.
Starlight of Maple Knoll..... 150
Stella May of Maple Knoll..... 280
Stephen Palmer, Worcester, Pa.
Kate of Maple Knoll..... 300
Roy C. Patrick & Son, Salem, N. J.
Edith of Maple Knoll..... 290
Robert O. Prange, West Grove, Pa.
Reta of Maple Knoll..... 165
Lorayne of Maple Knoll..... 90
Owen J. Roberts, Kimberton, Pa.
Winnie of Maple Knoll..... 390
Ethel of Maple Knoll..... 260
Elenor of Maple Knoll..... 300
Layton L. Rohrer, Lancaster, Pa.
Barbara of Maple Knoll..... 230
John W. Scott, Earleville, Md.
Rosemary of Maple Knoll..... 130
Beauty of Maple Knoll..... 130
Eda of Maple Knoll..... 125
Howard I. Sheehan, Cochranville, Pa.
Sunny Boy's Lillian..... 95
David Stoltzfus, Elverson, Pa.
Wanda of Maple Knoll..... 70
Heifer calf..... 150
C. L. Turner, Philadelphia, Pa.
Bobylink of Maple Knoll..... 235
Evelyn of Maple Knoll..... 220
Ellen's Elsie of Maple Knoll..... 235

Maine State Sale

THE Maine State Sale with 37 head going over the block averaged $195.40. The average was a little less than the Sale in 1943. The extremely dry weather in northern central Maine may have been the factor.

Windycroft Hopefull, consigned by S. G. Wetmore of Farmington, and purchased by John R. Pillsbury of Farmington, was the highest animal of the sale bringing $535. The top bull was McDonald Farms Jolly, selling for $285 to W. Harris Cole, Biddeford. This bull calf was consigned by McDonald Farms, Cortland, New York. There were ten bulls sold for an average of $133.50.

Following is the sales list:

Walter R. Berry, New Gloucester, Maine
Kitchener Don's Irene..... $180

W. Harris Cole, Biddeford, Maine
Bull Calf..... 285
Henry E. Cone, Houlton, Maine
Kitchener Royal Fearless (Bull).... 100
Keith Cross, Belfast, Maine
Emily of Elm Hill Farm..... 180
A. K. and W. W. Emery, Stark, Maine
Flying Horse Noble (Bull)..... 75
N. E. Fuller, Livermore Falls, Maine
Bull Calf..... 150
Robert Gardiner, Gardiner, Maine
Larches Champion (Bull)..... 125
Owen L. Goss, Levant, Maine
Luella's Pearl of Comins Farm..... 110
Adah L. Hillman, Bangor, Maine
Wethersfield York (Bull)..... 230
Windycroft Annie..... 265
Ralph W. Keene, Damariscotta, Maine
Lake Shore Prince's Royalist (Bull).. 105
George W. Larabee, Bath, Maine
Rex's Maid Primrose & calf..... 250
J. F. Malley, Somersworth, N. H.
Eameslea Emerald..... 260
Tamworth Nell..... 385
Clement Merserve, Dayton, Maine
Tamworth Questa..... 165
Allen M. Morton, Lincolnville, Maine
Tamworth Rose Ida..... 165
Flying Horse Select's Maria..... 250
Arnold D. Pillsbury, Farmington, Maine
Tamworth Ophelia..... 270
Golden Sunset's Joy..... 270
Mrs. John R. Pillsbury, Farmington, Maine
Wethersfield Kiska..... 320
John R. Pillsbury, Farmington, Maine
Windycroft Hopefull..... 535
Groton House Levity's Rover (Bull) 110
Dana H. Robbins, Madison, Maine
Golden Sunset's Max (Bull)..... 55
Dudley P. Rogers, Danvers, Mass.
Argilla Forecast's Fanimate..... 400
Harold B. Sherwood, Pemaquid, Maine
Elm Crest Farm's Inez..... 180
Georgia of Lake View 225
C. B. Smith, Bangor, Maine
Tamworth Ruth..... 90
Dirigo's Judith of Maple Lane..... 270
Heifer..... 175
Oaklands Sakris Floretta..... 130
Richvale Hilda..... 100
E. C. Tarbox, Skowhegan, Maine
Rockingham Remus (Bull)..... 100
Paul C. Thurston, Bethel, Maine
Beulah of Blue Heron..... 165
Oaklands Glen's Eve..... 85
Elm Crest Farm's Countess..... 80
Golden Sunset's Daffodil..... 140
Edward Vaughan, Whitman, Mass.
Libby Homestead Climax's R. Ann.. 240

Jefferson-Clarion County Sale

BREEDERS from Armstrong, Clarion, Erie, Indiana and Jefferson Counties in Pennsylvania consigned 50 head to the Third Annual Jefferson-Clarion County Guernsey Breeders Consignment Sale on August 31 at Brookville, Pa., that averaged $317.80. Most of the cattle were cows and heifers just fresh or heavy springers.

Stephen B. Day & Son, Daydreams Guernsey Farm, Washington, Pa., consigned the top female, Hunter's Faith, that was purchased by J. F. Shaffer, Kittanning, Pa., for $630. I. E. Gotshall, Westtown, Pa., purchased McDonald Farms Fronia for $505. "Fonia" was consigned by W. P. Irvin, Irvin Dairy Farm, Big Run, Pa. Earl G. Dana, Bradford, secured six head for $1,635.

The sales committee consisted of J. O. Harding, chairman, Fred C. Bunnell, R. L. Fleming, A. F. Spangler and James Winslow.

The sale was managed by the Pennsylvania G. B. A. with Dupes & Hess, Elizabethtown, as auctioneers.

Following is the sales list:

Samuel G. Baker, Manheim, Pa.
McBride's Red Bud Maudann..... $370
Sally Sibyl of Chestnut Ridge..... 360
J. P. Bass, Quitman, Ga.
King's Royal Cherry..... 465
Highland Vales Lena..... 430
Flying Hill Heart's Sweetness..... 335
Clair Beatty, Indiana, Pa.
Hunter's Starling..... 460
Warren P. Blodgett, Fredonia, N. Y.
Brook Farm Marietta..... 185
Leasure Run Janet..... 335
Maplevale Moonlight Kate..... 170
Grandview's Golden Charm..... 225
Earl G. Dana, Bradford, Pa.
Grandview's Rosamond..... 165
Schuckfield's Letty Lee..... 250
Schuckfield's Pandora Ann..... 255
Schuckfield's Masterful Helen..... 195
Mahoning Valley Benita..... 385
Keystone's Royal Ruby..... 385
George H. Diener, Brookville, Pa.
Brook Farm Goldboy (Bull)..... 140
Frank D. Fair, Sharon, Pa.
Country Boy's Merry Arlene..... 430
J. C. Gaffney, Harveys Run, Pa.
Schuckfield's Mildred Lee..... 325
Keystone's King Kole (Bull)..... 110
I. E. Gotshall, Westtown, Pa.
Ridge View Ruby Ann..... 240
McDonald Farms Fronia..... 505
Schuckfield's Nancy..... 255
Prudence of Chestnut Ridge..... 115
J. P. Gruber, Shippenville, Pa.
Schuckfield's Royal Billie..... 300
Kirby Hayward, Jr., Fredonia, N. Y.
Schuckfield's Nancy Lee..... 340
Dory's Princess of Gladedale..... 400
Mahoning Valley Betric..... 375
Albion A. O. Johnson, Kane, Pa.
The King's Farm Carrie..... 355
James M. Kelly, Titusville, Pa.
Foxburg's Vizier's July..... 335
Red of Fort Barnett..... 325
Robert Y. Moffat, Scranton, Pa.
Brook Farm Daisietta..... 500
Brook Farm Kathryn's Pet..... 435
Beechcroft Abigail..... 400
D. H. Morrison, Van, Pa.
Highland Vale's Hero (Bull)..... 140
John M. Reed & Son, Kittanning, Pa.
Royal Arcadia..... 410
George A. Rutt, Ephrata, Pa.
Glen's Anna Marie..... 405
Leasure Run Golden Glow..... 380
Phyllis Lady's Pansy Beauty..... 310
Dana R. Scutt, Cuba, N. Y.
Leasure Run Nettie..... 170
Howard A. Scutt, Cuba, N. Y.
Heifer Calf..... 170
J. F. Shaffer, Kittanning, Pa.
Hunter's Faith..... 630
Maplevale Eminent Dot..... 480
R. H. Shook, Spring Mills, Pa.
Grandview's Lady Sarah..... 400
Albert W. Smith, Fillmore, N. Y.
Heifer Calf..... 110
Earl Stewart, Belle Vernon, Pa.
Franchester May Lassie..... 420
Paul Warner, Cuba, N. Y.
Brook Farm Golden Reuben (Bull) 130
Highland Vale's Primrose..... 320
Grandview's Marietta..... 305
Raymond Youngdahl, Brockport, Pa.
Highland Vale's Delia..... 255

U. S. Dairy Cows Killed by Lightning

A STORM passed over the Beltsville Research Center, Beltsville, Md., resulting in the death of nine cows and injury to two. They all stood under an oak tree in the pasture.

Dr. Paul Underwood, Bureau of Dairy Industry veterinarian, examined the animals and found no marks or burns on any of them. Neither was there a mark on the tree. Dr. Underwood remarked that the cows appeared to have fallen like a row of dominoes, one against the next one, toppling it against the next, and so on. All but two of the dead cows fell on the right side, with their heads to the right, which may have been caused by the main shock coming from the trunk of the tree, hitting the left side of the brain.

One other cow was also down when the animals were found, but she was given treatment and in a short time began chewing her cud. Later on she got up and walked to the barn, although her gait was rather unsteady. Two days after the shock she was eating normally and she may make a full recovery, but Bureau dairymen are concerned as to whether the calf she is carrying has suffered any ill effects.

A Change Among the Leaders

Caumsett Ocean Beth 778629, A. R. 68492

FIFTH IN CLASS GG AND TENTH IN CLASS G

ONE of the common remarks in the East is, "Have you seen the daughters of Caumsett Dynamo?" A daughter of this bull, Caumsett Ocean Beth, has recently completed a record placing her fifth in class GG and tenth in class G. She produced 15337.1 lbs. milk and 837.5 lbs. fat. John S. Clark, manager of Caumsett Farm, Huntington, L. I., N. Y., selected this bull to carry on the breeding of May Royal's Valor, the sire of Caumsett Dynamo, that unfortunately died at an early age. May Royal's Valor does not need any introduction to the readers of the Guernsey Breeders' Journal. The dam of Caumsett Dynamo was Caumsett Ronda. She has a record of 14935.9 lbs. milk and 661.9 lbs. fat in class G. She is a daughter of Mixter Thor. Caumsett Dynamo has 13 A. R. daughters whose 13 immature records average 12583.6 lbs. milk and 648.0 lbs. fat.

The visitors to Caumsett Farm are impressed by the tremendous strength and size of these two- and three-year-old daughters. Caumsett Ocean Beth is typical of these daughters. She is out of Caumsett Country Barena, a daughter of Langwater Count. "Barena" has a record in GG of 12115.9 lbs. of milk and 627.0 lbs. of fat. Her dam, Caumsett Bara, has a record of 15015.8 lbs. milk and 728.6 lbs. fat in class A and was sired by Mixter Thor. Caumsett Ronda, the dam of Dynamo, and Caumsett Bara, the dam of Barena, are three-quarter sisters.

Guernsey breeders who visited the Borden exhibit at the 1939 Fair will remember seeing Caumsett Dynamo that was used as herd sire during the period of this exhibit.

Sire: Caumsett Dynamo 258777, A. R.
Dam: Caumsett Country Barena 597269.
Breeder-Owner: The Caumsett Corporation, Huntington, N. Y.
Sold: October 30, 1943 to Caumsett Farm, Huntington, N. Y.
Born: March 13, 1941. Calved June 12, 1943. Served Oct. 6, 1943.
Carried calf 251 days during test.
Requirement for admission 299.8 lbs. fat.
Supervised by Cornell University.
3 Milkings daily.
Total Milkings 1091.
Special test taken in February.

1943	Milk Lbs.	Butter Fat %	Butter Fat Lbs.
June 15	730.2	3.94	28.77
July	1677.4	4.13	69.28
Aug.	1554.2	4.55	70.72
Sept.	1412.8	5.36	75.73
Oct.	1309.4	5.57	72.93
Nov.	1205.0	5.69	68.56
Dec.	1267.0	5.58	70.70
Jan. 1944	1274.0	5.93	75.55
Feb.	1205.1	5.78	69.65
Mar.	1207.8	5.85	70.66
Apr.	1103.8	6.52	71.97
May	1047.3	6.69	70.06
June 13	343.1	6.69	22.95
Total	15337.1	5.46	837.5

State Champions

CALIFORNIA

B & BB Adohr Lubas' Calico 560137, 18222.4 pounds milk; 1027.0 pounds butter fat. (1095 T. M.) Breeder and owner, Adohr Milk Farms, Tarzana.

CONNECTICUT

FHI Grassland Ledelia 640145, 14210.2 pounds milk; 594.0 pounds butter fat. (730 T. M.) Breeder and owner, E. G. Woodward, Salisbury.

DELAWARE

AAA Emerita's Rosie of Gwenlyn 597629, 8953.1 pounds milk; 459.3 pounds butter fat. (610 T. M.) Breeder, George Green, Newark. Owner, Frank McVaugh, Hockessin.

IDAHO

F Idagem Truman's Penelope 762466, 11244.9 pounds milk; 581.9 pounds butter fat. (730 T. M.) Breeder and owner, Harold A. Steele, Gooding.

AAA Duke's Columbine of Prestdale 625138, 11138.8 pounds milk; 605.1 pounds butter fat. (610 T. M.) Breeder and owner, Charles J. Pritzl, New Plymouth.

INDIANA

FF Pine Manor Carnation 771333, 11550.6 pounds milk; 668.7 pounds butter fat. (1095 T. M.) Breeder and owner, Mr. & Mrs. Ernest Martin, Goshen.

IOWA

FF Grace's Valor's Rex Magdalene 657821, 12986.3 pounds milk; 584.6 pounds butter fat. (1095 T. M.) Breeder, Victor B. Peters, Keokuk. Owner, Est. Victor B. Peters, Keokuk.

KANSAS

GHI Surprise's Alma of C. D. 669991, 10293.1 pounds milk; 517.4 pounds butter fat. (638 T. M.) Breeder and owner, J. L. Nelson Wichita.

MARYLAND

FF Sherwood Forest Queen Bonnie 659558, 13527.8 pounds milk; 731.1 pounds butter fat. (1092 T. M.) Breeder, J. L. Pratt, Fredericksburg, Va. Owner, Wayne Johnson, Worton.

MASSACHUSETTS

G & GG Flying Horse Master's Harp 670669, 15687.2 pounds milk;

(*Please turn to page 660*)

SUMMARY OF 86448 ADVANCED REGISTER RECORDS

Includes Single, Double and Triple Letter Records

	Records	Lbs. Milk	Lbs. B. F.	Per Cent
Class A	22739	11414.6	560.8	4.91
Class B	5563	11078.6	550.4	4.97
Class C	6400	10576.4	524.9	4.96
Class D	7118	10266.2	512.2	4.99
Class EE	8950	9629.2	483.8	5.02
Class F	10942	9470.2	469.3	4.96
Class G	24736	8968.9	447.5	4.99
	86448	10105.6	501.5	4.96

Golden Guernsey in Sacramento

THE Golden State Company, Ltd., of Sacramento, Calif., under the management of Dr. J. J. Frey, continues to make a name for itself in the marketing of GOLDEN GUERNSEY milk. A scarcity of approved supply is the limiting factor in a still further increase in sales of this premium product. With the exception of producer-distributors, whose entire output is limited to GOLDEN GUERNSEY, this branch claims the highest per route average of GOLDEN GUERNSEY sales in the country. The average on ten retail routes is 170 quarts per day per route and the total wholesale daily distribution is 700 to 800 quarts.

Typical of the spirit that animates this group of super-salesmen is the story of "Super Super-salesman" Clyde Soto. The Sacramento branch of Golden State Company, Ltd., is willing to nominate him for top honors in the milk selling field. They point out that his route is a typical big city route without benefit of housing projects, wholesale deliveries or any other short cut to big volume. Their public relations department issues the following statement:

Is 30-year-old Clyde Soto of Sacramento, ex-high school athlete and father of two children, the world's champion milk route driver?

He is in the opinion of Clyde's boss, Division Manager Jess Frey of the Golden State Company—and for these reasons:

On May 20, this year, working a regular 8-hour day, Clyde Soto delivered 1,085 units of milk and other dairy products to customers along his retail milk route. His average for the entire month of May was 888 units daily, better than 100 units per hour, and his June average so far is over 900 units. In addition, Clyde has a record of 100 per cent collections for eight consecutive months!

Like all milk route drivers these days, Clyde is operating under sales limits set by the Government. When these restrictions are lifted he intends to try breaking his present high mark for daily unit deliveries—thinks he can do it, too.

Clyde Soto

He averages 309 customers daily, about 38 customers per route hour. Clyde's routes are typical of the Sacramento area, consisting mostly of individual homes along with a few duplex apartments.

Modest about his record unit sales, wiry, 140 pound Clyde Soto says: "It sure keeps me humping to throw off over 100 units per hour. But I get a kick out of doing it, and I like to think of my job as war work of a sort—a job that deserves the best effort I can make. I wouldn't want to let my customers down, or my Company."

Clyde came with Golden State about two years ago after previous experience operating a soft drink route and several other types of work. Promptly unit sales on Clyde's routes began to climb from a previous daily average of 490 units up toward his present mark.

Each morning the "World's Champion" milk route driver organizes his truck for fast, efficient deliveries. He gets to work an hour early in order to arrange things just the way he likes. And during the day, out on his route, Clyde doesn't stop for lunch—he works right through, pausing only to drink an extra quart of GOLDEN GUERNSEY milk (he drinks two full quarts every day).

"This rich milk is great for energy," Clyde says, "and I need to keep on my toes to hold my end up with our other drivers here in Golden State's Sacramento division. Several of the boys are pressing me closely and I want to stay out in front. Our division's unit sales on retail routes average around 702 per day, one of the highest records in California.

"What do I do in my spare time? Well, as you've probably guessed my favorite recreation is sleeping. What time is left I spend in my garden and with my family. I'm just an average American who happens to have made a hobby of boosting my milk route sales. That *hobby* can be pretty profitable when you work for a good outfit like Golden State."

Chat . . .

The Oklahoma G. B. A. has accepted the invitation of Tom Cooper to hold their annual field day at his farm at Ardmore, "On the Sunny Side of the Arbuckles" on Sunday, October 15. The program is to take the form of a type school. The date was set for Sunday, the 15th, to follow the Kansas State Sale at Topeka the 13th and precede the Texas State Sale at Dallas on the 17th and should make a delightful stop for those who can make all three events.

"A GUIDE"

to the Guernsey herds of New Jersey, showing their location, the sires in service and other data, will be mailed upon request to—

WM. M. NULTON, JR., *Field Secretary*
New Jersey Guernsey Breeders' Association, Inc.
New Jersey Agricultural Experiment Station
NEW BRUNSWICK, NEW JERSEY

State Champions . . .

(*Continued from page 658*)

917.2 pounds butter fat. (1092 T. M.) Breeder, James R. Reynolds, Wenham. Owner, Sumner Pingree, South Hamilton.

MISSOURI

B & BB St. Albans Steadfast Pert Spot 657273, 15127.0 pounds milk; 663.5 pounds butter fat. (1095 T. M.) Breeder and owner, Irene W. Johnson, Saint Albans.

NEBRASKA

DD Skyline Violet 712722, 10895.6 pounds milk; 530.8 pounds butter fat. (1095 T. M.) Breeder, Lawrence & Est. Harry D. Liebers, Lincoln. Owner, O. H. Liebers & Son, Lincoln.

OHIO

BB Chestnut Ridge Linda's Sara 632429, 15083.5 pounds milk; 773.0 pounds butter fat. (1095 T. M.) Breeder, William Erf, Bellevue. Owner, Robert D. Musser, Circleville.

OKLAHOMA

EE Meadow Lodge Rapture 615465, 13096.9 pounds milk; 705.8 pounds butter fat. (1095 T. M.) Breeder, S. W. Hayes, Oklahoma City. Owner, Kent B. Hayes, Oklahoma City.

D Meadow Lodge Roberta 589501, 13254.0 pounds milk; 755.2 pounds butter fat. (1095 T. M.) Breeder, S. W. Hayes, Oklahoma City. Owner, Kent B. Hayes, Oklahoma City.

TENNESSEE

G Hamilton County Lucky Mae 676615, 10082.1 pounds milk;

For HIGHER VALUES on ANIMALS YOU SELL.....

Protect each one with a VETERINARIAN'S CERTIFICATE of Bang's Disease VACCINATION

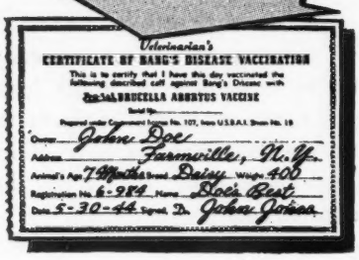

Most buyers are willing to *pay higher prices* for animals carrying Veterinarian's Certificates of Bang's Disease Vaccination.

This is *one* dollars-and-cents reason why it *pays you* to place the disease-control management of your entire herd in the hands of your own Veterinarian. Another reason is that you'll enjoy BETTER CALF CROPS. A third reason is that your community will have a SAFER MILK SUPPLY.

For *all* of these reasons, have your Veterinarian vaccinate *every calf* in your herd with a tested, approved Bang's Disease *preventive* like Jen-Sal BRUCELLA ABORTUS VACCINE.

Jen-Sal BRUCELLA ABORTUS VACCINE is produced under the personal direction of skilled veterinary bacteriologists, with the aid of modern scientific equipment. Each lot, produced under U. S. Government License No. 107, is tested for purity and safety on LIVE ANIMALS before release to your Veterinarian for field use.

Jen-Sal
BRUCELLA ABORTUS VACCINE
Available thru your VETERINARIAN
A product of the Jensen-Salsbery Laboratories, Inc

PHOTOGRAPHY for Advertising
- SCENERY
- BARNS
- HERDS
- PERSONALITIES
SINCE 1937

BOOKLETS
CATALOGUES
CUTS

CHESTER Printing Service
17 WILLIAM ST.
NEWARK 2 N. J.
Serving Guernsey Breeders

"THE ORIGINAL"

Blatchford's CALF MEAL OR CALF PELLETS
See your Feed Dealer or write us.
123 WAUKEGAN ILLINOIS
Blatchford's
ESTABLISHED IN 1900

GLENN G. LECKY
Auctioneer
of Pure Bred Guernseys
Holmesville - Ohio

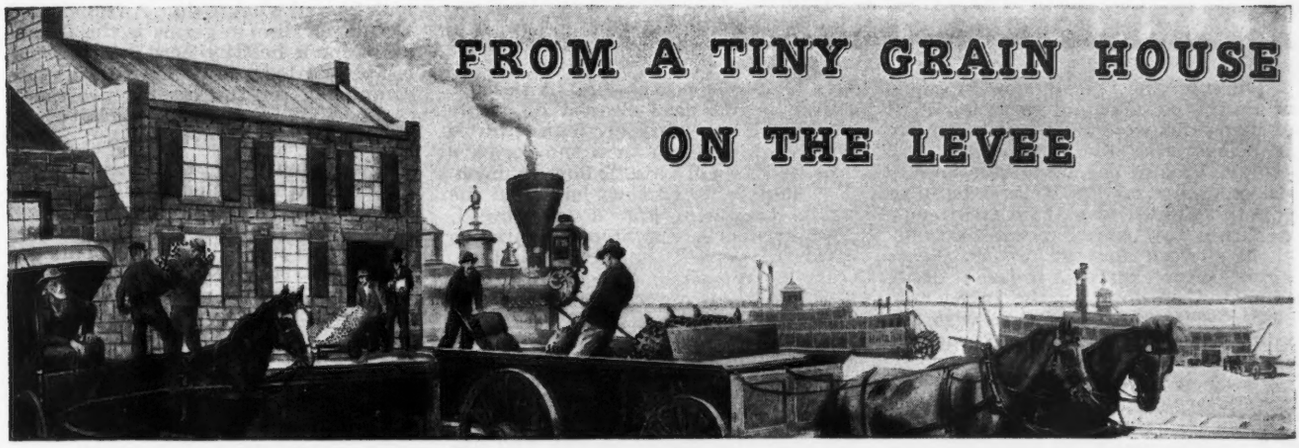

... Grew These Modern One-Stop Farm Service Stores

IF you had been a customer at the tiny grain house which was Purina's beginning 50 years ago, you'd have found them selling the usual hay and grain and a *new* ready-mixed feed for mules . . . that's about all!

You'd find nothing like the one-stop feed and farm supply stores operated today by many Purina Dealers the country over. Today's stores not only sell a complete line of Purina Chows—scientific, result-getting feeds for every farm bird and animal, and Purina Sanitation Products for control and prevention of disease and parasites; but also may feature chicks, farm supplies and equipment, seeds, fertilizer, hay, grain, coal and building supplies. Many offer complete Purina Approved Custom Mixing Service to turn home grain into properly balanced rations. Yes, one-stop—for all your needs!

Fifty years ago you might have gotten a little advice on feeding mules—but today, you'll find your Purina Dealer able to give you friendly, helpful advice and latest literature on the management and feeding of your poultry and livestock. *Service,* he calls it, and he's willing and able to give it . . . with a smile. Make the Purina Dealer's store in your community *your* feed and service headquarters.

PURINA MILLS

and 7,000 Purina Dealers the Country Over

BARREN COWS WANTED

Those having barren, slow breeders, or Bang's cows should write for a list of men who would usually pay more than beef prices for good cows. Any average breeder can be taught how to redeem these cows. It only requires twenty minutes to make a treatment. A barren cow would require a treatment a week for ten weeks. This would be too expensive to hire it done. It should be done by the breeder or herdsman who is on the farm with the cow. We have ten thousand students who are actually doing this work. These men have redeemed a million barren cows (including their offspring). This school has been operating a third of a century under the same management.

We Kill Cows

At the school we kill cows, hang them up in a standing position with the sides removed where the students can see and feel with their naked hands and are taught just how to do this work with a lot of equipment made especially for this work. It matters not how we do the work—these men get results. Most of our work has been developed by this school. It cannot be had elsewhere. Ninety per cent of the barren cows of a breeding age can be made breeders if they have not been ruined from former treatments. This Barren Cow Treatment will remove the yellow body from the ovary without damage. Most of the ovaries are injured or ruined when the yellow body is squeezed out. The new treatment leaves the ovary in a healthy condition and ready to be bred. This treatment will clean up the cystic ovaries and leave the ovary in a breeding condition. Do not permit anybody to break a cyst by force. Seventy-five per cent of the ovaries in pregnant cows found in the packing houses have cystic ovaries, quite frequently in both ovaries. This treatment will bring cows in heat at any season of the year. This same treatment is under another program which keeps the cows and heifers breeding annually.

No Loss of Time

The student is taught how to diagnose pregnancy at an early date. If she is not with calf she is given a few treatments and bred so as not to lose any time in that herd. It is from fifteen to twenty months between calving dates in average herds. Our students are producing a calf annually. Several months of time saved. Many of the high records are made with this plan. A fresh cow gives more milk than a stripper. Not one of our students have ever injured a cow when following our directions.

Bang's

We believe that we have the only successful plan of handling the Bang's Disease. By our plan it is not necessary to separate the herd. It is not necessary to kill those good cows. Hundreds of breeders have come to us in a bankrupt condition who have since developed a hundred per cent calf crop annually. Millions of good cows were butchered which should be in the breeding ranks now. This is not an experiment as it has been proved for twenty years. This plan can be used with any of the treatments and it should be especially used in the negative herd as a prevention. A positive cow that has been cleaned up as we direct will not have any more trouble with the afterbirth than the negative cow, neither will her milk flow diminish. Too many aborted cows have had the wrong treatment and do not breed. The breeders have watched thousands of abortion treatments come and go. Ours has stood the test because it is based on good common sense.

Vaccinate Calves

We teach the blood test for Bang's (abortion) Agglution as good a test as anybody can make, also how to secure the blood from the vein or the ear. Anybody can make this test who has fair vision, a microscope not necessary. The equipment will cost about two dollars and the expense will be about three cents per head. All of these treatments are demonstrated with the students actually doing the work. The breeders language is used, it is all made very plain. The student is also taught how to vaccinate his own calves with Strain No. 19 and where to secure the material. This will cost about fifty cents per head and the work can be done at the right time. The usual expense is from five to ten dollars a head for each calf from now on.

Ladies Have Attended

A number of ladies have attended this school and they made good students. Many of them have done better than the average man and they enjoyed the work. There was no embarrassment as this is a clean institution. The shortage of manpower has thrust a greater obligation on the women. The medicine used in The Barren Cow Treatment will cost three cents for each cow.

Udder Trouble

We also give a complete course on Udder Troubles, how to make the test as good as any man can make. We have also developed a new treatment which we believe is the most successful way of handling these udders. Udder troubles cause a great loss in most herds. It is not always the cow with the bad quarter or ropy milk that is the most dangerous. Every cow should be tested at intervals. An udder might look and feel alright, yet have a very high bacteria count. The subject of Artificial Insemination is demonstrated. Trichomoniasis, a new disease that is more serious than Bang's when it enters the herd. Our students are having good results with this. Delivering calves is a very important subject, what to do and when to do it. Removing the afterbirth without pulling leaves the generative organs in a healthy condition so that the cow will breed again and very little loss in the milk flow. Many cows are made barren by removing the afterbirth by force. We ripen the Cotyledons. The student is in a position to read literature and make necessary examinations.

Test Your Bull

A bull might settle the easy cows and not the others. Test your bull for life and capacity. Make every service count. Don't lose a calf crop. The subject of General Herd Care saves a lot of animals and much expense. A disease or abnormal condition is noted early. Students are taught what to look for and what to do. An illustrated lecture on disease germs is the foundation for a healthy herd. This work is abbreviated and covers a field more completely for the caretaker of good cattle than any other Institution.

Return Privilege

If a student fails on any part of this work it is the student's fault as the student has a free return privilege. Our method of teaching is as important as the work itself. These students get just what they have been wanting and give extreme attention. We gurantee satisfactory results. If the student is not satisfied an instructor will be sent to the farm. If the student is not then satisfied, the carfare and tuition will be refunded.

Money Back Gurantee

This is strictly a money back guarantee. We have no agents either on salary or on commission. We stand behind our students. They get so much more than they ever expected that they are under lasting obligations. Try to find just one dissatisfied student. This school admits only breeders, managers and herdsmen. This school puts a top on the Agricultural College course. We have had thousands of college graduates and many instructors, all of which are boosters for the school. We work with the Animal Husbandry division.

Too Many Trips

The Barren Cow Treatment, Abortion Plan, Removing the Afterbirth and several other subjects can only be done with the caretaker as it would be too expensive to pay for too many trips. We work with nature. Quick, rough work is injurious. The caretaker can do this work with practically no expense at the right time. We have translated the technical terms to the breeders language. An education is not necessary. If the student can read his own writing he can get this work.

School Held Five Days

Tuesday Morning Till Saturday Night

Pocatello, Idaho.....Oct. 17-22
BANNOCK HOTEL
Portland, Oregon.....Oct. 24-29
BENSON HOTEL
Los Angeles, Calif.....Oct. 31-Nov. 5
HAYWARD HOTEL
Boston, Mass.....Nov. 21-26
MANGER HOTEL
Lancaster, Pa.....Nov. 28-Dec.3
STEVENS HOUSE
Raleigh, North Carolina....Dec. 5-10
HOTEL SIR WALTER
Columbus, Ga.....Jan. 2-7
RALSTON HOTEL
Nashville, Tenn.....Jan. 9-14
MAXWELL HOTEL
Kansas City, Mo.....Jan. 16-21
PICKWICK HOTEL
Chicago, Ill.....Jan. 30-Feb. 4
SHERMAN HOTEL
Toledo, Ohio.....Feb. 6-11
WALDORF HOTEL
Newark, N. J.....Feb. 13-18
BERWICK HOTEL
Fort Worth, Texas...Feb. 27-March 4
HOTEL TEXAS
St. Paul, Minn.....March 6-11
RYAN HOTEL

$60.00 pays round-trip carfare and tuition, if the carfare is not over $25.00. The owner of a herd of cows or a herdsman now employed can pay $5.00 cash and $5.00 a month by adding $2.50 extra. Send for a catalog which tells the whole story.

GRAHAM SCIENTIFIC BREEDING SCHOOL
216 East 10th Street
KANSAS CITY 6 - MISSOURI

507.5 pounds butter fat. (1095 T. M.) Breeder and owner, William L. Bork Memorial Hospital, Chattanooga.

BHI Attie of Douglas Manor 577593, 11541.9 pounds milk; 558.5 pounds butter fat. (730 T. M.) Breeder, E. R. Schueler, Lynnville. Owner, John Sloan, Brentwood.

TEXAS

GHI Tarbell Farms Noble Hedda 683874, 10901.3 pounds milk; 588.3 pounds butter fat. (730 T. M.) Breeder, Est. Gage E. Tarbell, Smithville Flats, N. Y. Owner, C. S. Lankart, Waco.

VERMONT

A Whimsy Griselda 523189, 17-. 646.9 pounds milk; 912.5 pounds butter fat. (1095 T. M.) Breeder and owner, Harlan Miller, Arlington.

Please mention the JOURNAL when answering our advertisers.

If you have
LIVESTOCK TROUBLES—

Consult
DR. DAVID ROBERTS

Ailing farm animals are a liability instead of an asset . . . unless you make them well, strong and healthy. Let Dr. David Roberts Veterinary Company and veterinary staff help you.

Dr. David Roberts has been in business continuously for more than 50 years and has a prescription for every curable animal ailment . . . based on more than half a century of experience.

If your cows have mastitis or if you are having other livestock troubles, write Dr. David Roberts Veterinary Company today. Our Veterinary Staff, including two former Wisconsin State Veterinarians, is at your service. Tell us about your livestock troubles. Let us help you solve them.

Dr. David Roberts Animal Medicines are sold by leading dealers from Coast to Coast. Write for FREE Copy of "THE CATTLE SPECIALIST" that tells all about these prescriptions. And when you need them . . .

ORDER FROM YOUR DEALER
or direct if he can't supply you.

DR. DAVID ROBERTS VETERINARY CO., INC.
23 GRAND AVE. WAUKESHA, WISCONSIN

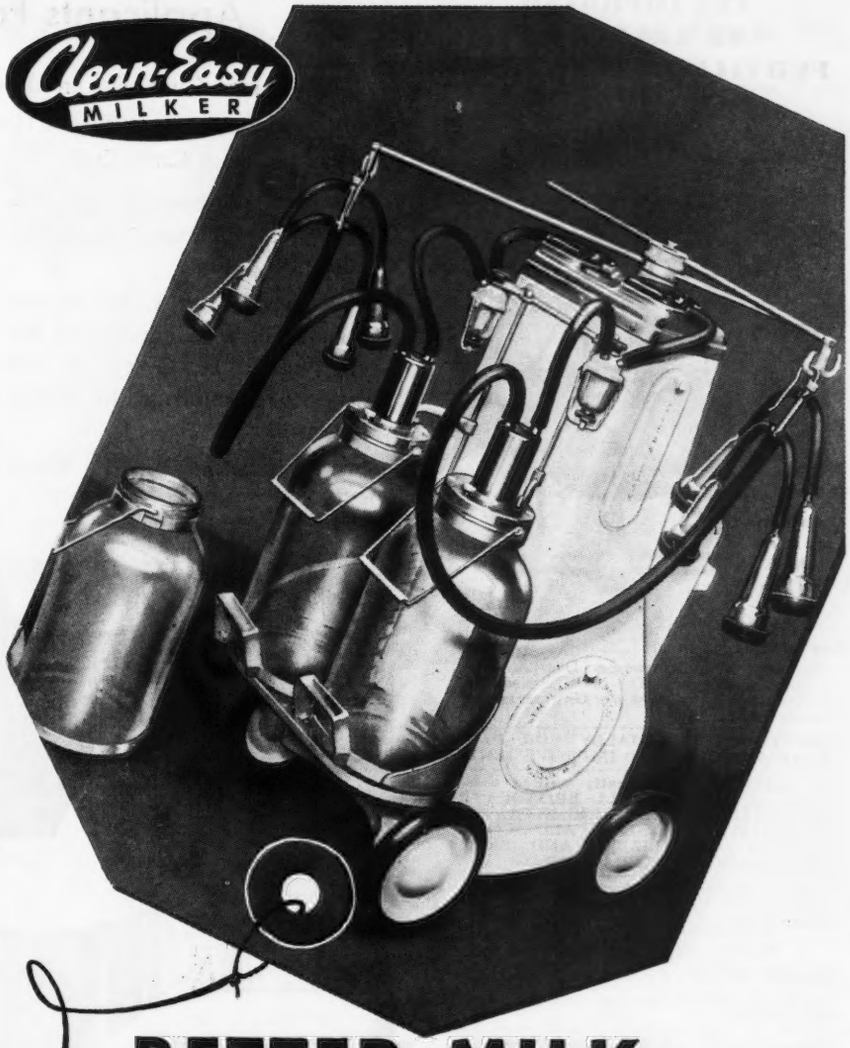

BETTER MILK
with Clean-Easy

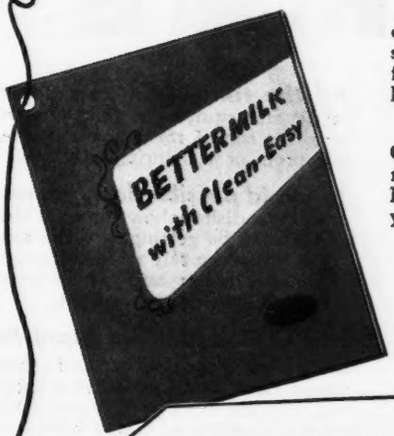

More and more dairy farmers are discovering new answers to sanitary, fast, successful mechanical milking through information given in our new booklet "Better Milk with Clean-Easy".

This booklet also illustrates the new Clean-Easy Portable and Trackster Milkers now in steel construction. See your Clean-Easy Dealer or use the coupon below for your FREE copy.

Write for booklet just off the press!

BEN H. ANDERSON MFG. CO.
Madison 3, Wisconsin, Dept. 221

Gentlemen: Send me your free booklet "Better milk with Clean-Easy".

Name _____

Street or Route _____

City _____ State _____

THE IMPROVED
"MARVEL"
FERTILIZER AND SEED
DISTRIBUTOR

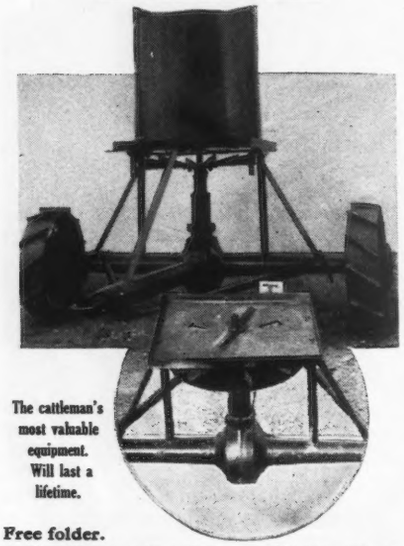

The cattleman's most valuable equipment. Will last a lifetime.

Free folder.

The above picture shows one Distributor assembled as shipped. The inset (circled) has hopper detached to show working parts and mechanism.

DEVELOPED ESPECIALLY FOR PASTURE AND ORCHARD IMPROVEMENT.

All heavy steel electrically welded construction. SPREADS ALL BROADCAST MATERIALS-TOP DRESSING-NITRATE-PHOSPHATE-LIME-SLAG. ALL COMMERCIAL FERTILIZERS AND SEED BROADCASTING OPERATIONS.

Pulled by wagon, truck, tractor. Capacity 35 gallons or 300 lbs. Can spread 25 to 30 foot swath at 15 mi. per hour.

Now in use in over 40 states.

ORDER TODAY—Immediate Shipment.

Specify whether you want one for tires or with lugged wheels.

Price $100.00 F. O. B. Demopolis, Alabama

All shipments paid in advance, C.O.D. or S. D. B. L. attached.

Dealers Wanted
H. P. RANDALL
MANUFACTURING CO., LTD.
P. O. Box 272 E
DEMOPOLIS, ALABAMA

Cut your BREEDING FAILURES

Don't slaughter your shy, slow, or seemingly barren breeders. Feed them VICTOR WHEAT GERM OIL. Users report breeding troubles corrected after one VICTOR feeding. Typical is C. G. A., dairy breeder, who writes, "I had a pure bred cow which I could not get with calf. Served her five times; then used wheat germ oil and she settled on the next service." Costs less than ½c per cow per day; costs you nothing if not satisfied with results. Send $16.50 for gallon, or $4.75 for quart. Shipment prepaid if cash accompanies order. Sunland Manufacturing Co., 204 N. W. Warehousing Bldg., Minneapolis 3, Minnesota.

Victor Wheat Germ Oil
SOLD UNDER
MONEY BACK GUARANTEE

"KANT-KOM-OFF"
COW COVERS
PATENTED

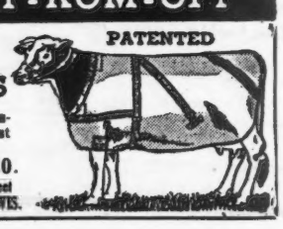

Write for illustrated price list

R. LAACKE CO.
1646 N. Third Street
MILWAUKEE, 12, WIS.

Applicants For Membership

THE following Guernsey breeders have applied for membership in The American Guernsey Cattle Club:

CONNECTICUT: Marquise Lela De-Talleyrand, Abington, recommended by J. W. Alsop.

NEW JERSEY: Henry F. Buschmann, Bernardsville, recommended by William Nulton, Jr., George A. Off, Linwood, recommended by William Nulton, Jr.

NORTH CAROLINA: W. T. Harris, Charlotte, recommended by Harry Morris & Sons.

RHODE ISLAND: F. O. Bartlett, Providence, recommended by Noah D. Knight.

SOUTH CAROLINA: J. B. Britton, Jr., Sumter, recommended by George B. Salley.

TEXAS: Don Danvers, San Antonio, recommended by Kent B. Hayes.

WASHINGTON: Clarence M. Vander Griend, Lynden, recommended by Carl Schroeder.

All the time, labor, cost of feed, cattle and equipment that you put into this can of milk can be turned into profit or loss during filtration.

To avoid possible loss, you need a safe filter disk to show you what kind of dirt may be getting into the milk . . . one you can rely upon to remove extraneous matter, and to help detect garget (Mastitis) in your herd.

The J&J Fibre-Bonded Rapid-Flo filter disk was developed to do these things. Because it is safe and reliable, you can use it as your Farm Sediment Check-Up to locate causes of dirt which can be corrected. Garget (Mastitis) may cause slow filtration—a warning to check your herd promptly.

Dairy supply dealers everywhere can provide you with J&J Fibre-Bonded Rapid-Flo Filter Disks.

The Farm Sediment Check-Up Improves Quality Milk Production

After filtration, carefully remove the J&J Fibre-Bonded filter disk from the strainer. Place it on a board or paper and let the foam evaporate. Then examine the dried disk to locate causes of dirt which you can then correct.

Johnson & Johnson FILTER PRODUCTS DIVISION 4949 W. 65th St., Chicago, 38, Ill.

Where to Buy Guernseys

A service to help buyer and seller of Registered Guernseys

RATE: $3.00 per inch.

No proof submitted.

All animals listed are for sale.

INDIANA

FOR SALE—Bull Calves. From such sires as: Langwater Golden, a proved sire; Golden Arrow Proud King, his dam's record, 20552.8 M., 812.3 F. Golden Arrow Duke's Memory, his dam's record, 19373.8 M., 965.5 F. "Cathedral Rilma," his sire, sired two world record cows. Golden Arrow Farms, Box 7, Huntington.

MAINE

FOR SALE—Bull calves sired by Langwater Gold Dawn (dam's record 15001.6—773.6) out of daughters of Langwater Redemptor (dam's record 16715.6—984.4). Service age and under $150.00. Registered and crated. **Soon Available**, sons of Langwater High Honor out of daughters of Langwater Gold Dawn $250.00 each. Bang's Free Herd No. 1544 and T. B. Accredited. Mr. and Mrs. Paul Roehrig, R. F. D. 1, Westbrook.

NEW YORK

FOR SALE—Six pure bred Guernsey cows from 2 to 6 years of age, sired by a great grandson of Langwater Steadfast, that has 33 A. R. sons and 33 A. R. daughters, and bred to a son of Langwater Redemptor, dam's record, 16715.6—984.4—A. Due in October and November. I also offer a few younger heifers of the same breeding. Bang's free. Clarence G. Barber, Middleburgh.

FOR SALE—Young A. R. cows and heifers from A. R. dams. Bred to Caumsett Highflyer, born: November 17, 1942, sire: Caumsett High Strung, dam: Caumsett Country Gelenina, 13151.0—608.6—GG, on test, 131 days, 6649.2—267.82—B. Herd Accredited and Vaccinated. D. E. Prouty, Fort Ann.

PENNSYLVANIA

FOR SALE—OR LEASE—Willcamp's Foremost Prince, born: July 18, 1942, by Foremost Royal Prince, 19 A. R. daughters, a son of May Royal's Valor, 49 A. R. daughters, 10 A. R. sons, and Foremost Heliotrope, 10267.8—568.8—G. Foremost Prince is out of Marshallvale Ellen, 10872.3—501.1—GHI. Will consider principles only. J. D. Farber, 1347 E. Montgomery Avenue, Philadelphia.

Does more than STOP Nutritional SCOURS

Extensive Wisconsin research shows that most cases of scours are due to a deficiency in the diet of the young calf. The same formula which proved effective in curing and preventing scours is used in ANADEX KAF-KAPS.

But ANADEX helps in other ways too . . . assures an adequate supply of Vitamin A (from fish liver oil) for skim milk-fed calves until they are eating freely of hay and grain. Dairy men report calves get off to a better start and show more bloom following the use of ANADEX.

Easy to give—one small Kaf-Kap supplies the necessary nutrients. Requires about 25 Kaf-Kaps per calf. Economical. Prices prepaid:

Box of 25—$1.00 100—$3.25

Sold on money back guaranty. Write if unable to obtain locally.

Nutrition Products Co.
***Dept. E* - Aurora, Illinois**

DAISY CATTLE MARKER

Patent numbers 2327823 and 2327824—Other patent claims allowed.

No. 20 Bull Marker

Standard numbers are stamped 1 to 300. Large numbers black inlaid. Chain and marker plate plated.

With Easy On—Stay On Markers You Will Know Your Cows and Calves

No. 17 for horns $6.50 per dozen. With Horn Connector $8.00 per dozen. With Connector the marker plate will always stay in the center of cow's head.

No. 18 used around neck $7.50 per dozen

No. 19 for calves and young stock $7.00 per dozen

No. 21 used around neck, market plate stands perpendicular, numbered on both sides **$9.50 per dozen.**

No. 22 for calves and young stock, same as No. 21 except shorter chain. **$8.50 per dozen.** The above numbers furnished assembled with adjustable chain. Postpaid. Sample mailed for **75 cents. Please tell us what breed cattle you have when ordering.**

No. 20 Combination Bull Marker furnished assembled, adjustable chain. He is easily handled with this attractive combination marker. **Price $2.50 Postpaid.**

Manufactured by

Golden Arrow Farms **Box 7, Dept. G Huntington, Indiana**

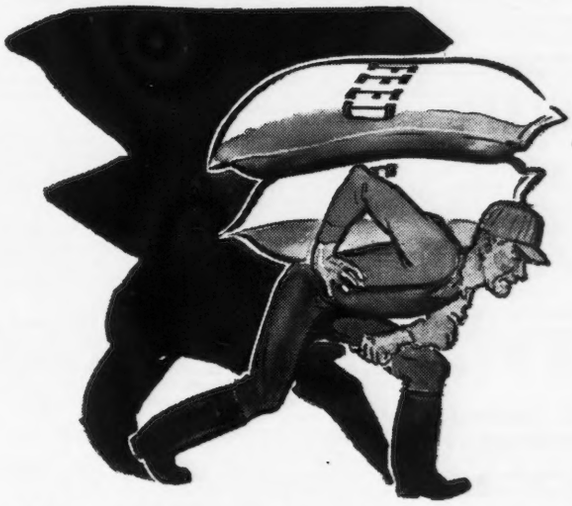

The Dairyman's War-time Load

To the never-ending toil of the dairyman, weight has been added to the load he bears. He must produce more milk and must do it with inferior feed. On that same feed he must maintain the health of his stock. That's why so many leading dairymen are feeding . . .

Near's MINRALTONE
With VITAMIN D
A MINERAL FEED SUPPLEMENT

These dairymen find they get more production and maintain better herd health. Near's MinRaltone with Vitamin D supplies your livestock with 10 ESSENTIAL MINERALS in recommended quantities and proportions.

To learn why it pays to feed MinRaltone, mail coupon.

NEAR'S FOOD CO., INC. of BINGHAMTON, N. Y.

NEAR'S DIJEX-TONE

Digestive Tonic Aid and Mineral Supplement

For the ailing cow, the subnormal critter or freshening cow, keep a drum of Near's DIJEX-TONE. It's a combination of Near's minerals, Vitamin D, digestive tonic aids and medicinal appetizers. Easy, inexpensive to feed, a big money-saver and sometimes a life-saver.

NEAR'S FOOD CO., INC.
Dept. S, Binghamton, N.Y.

Without obligating me, send me literature on why Near's MINRALTONE pays, and a feeding program for my stock.

I have a dairy of.....cows, ...young stock.
(Give number of each.)

Name .....

Address.....

WANTED . . .

Experienced herdsman also test cow milker for an up-to-date Guernsey breeding establishment. Must be experienced in A. R. testing, calf raising, and showing. Excellent barns and equipment. Modern living conditions. Real opportunity for the right man. Give references in first letter.

SECO FARMS
ARCADIA, MISSOURI

Superintendent and Herd Manager
Open for position on good breeding establishment, wide experience. Wishes opportunity for permanent work, building and maintaining herd and farm along practical lines. Will consider high grade proposition where work and ability are appreciated.
Box 184
Guernsey Breeders' Journal
Peterborough, New Hampshire

DAIRYMAN-MILKER

Modern certified dairy farm on Long Island, with latest automatic equipment, producing 700 quarts daily, wants man to run dairy room and milk a string of cows twice daily. Will pay better than average rates to person seeking steady employment. Write stating experience and references.

Box 182
Guernsey Breeders' Journal
Peterborough, New Hampshire

Wanted!

First class,
married, herdsman
on one of
New England's
better
Guernsey Farms.

Box 176
Guernsey Breeders' Journal
Peterborough, New Hampshire

Herdsman Wanted

For Georgia farm. Modern house. Opportunity for man interested in developing a herd from well-bred foundation stock.
Box 177
Guernsey Breeders' Journal
Peterborough, New Hampshire

TRUCKING

From Eastern Sales and at all times. Much experience.
MEADOWBROOK FARMS
M. E. McGuinn
R. F. D. 5
Spartanburg, South Carolina

Employment Service

DO YOU NEED ANY FARM HELP?
For the Eastern Area, from time to time we can supply highly qualified herdsmen and farm managers from men who register with us. Write or visit. War Manpower Commission, U. S. Employment, Service. Metropolitan Farm Placement Office, 44 East 23 St., New York 10, N. Y.

Help Wanted: Married man on dairy farm with all modern conveniences. 150 acre farm, 20 Guernsey cows, milking machines, etc. Permanent position for the right man. Positively no liquor. Wages $100 to $125 per month, according to experience, with free rent, milk, etc. W. L. Clark, 182 Central Avenue, Dover, New Hampshire.

Help Wanted: Farm Manager and Herdsman, qualified for A. R. testing. Herd building to thirty milkers. Milking twice daily. Strictly modern three-room house until larger can be built. Excellent plant with 150 acres near large mid-west city. Dr. E. Vernon Hahn, 914 Hume-Mansur Bldg., Indianapolis, Indiana.

Help Wanted: Two dairymen, one married and one single. Must be reliable, experienced and good milkers, one to handle about ten test cows. Best of living conditions, top wages and permanent positions for the right men. Apply to Horace Lanute, Nyala Farm, Greens Farms, Conn., Telephone Fairfield 9-1856.

Help Wanted: Two experienced milkers, one single and one married. Only those interested in Guernseys and doing the job well wanted. Good living conditions. Write, giving references and salary expected. Fairlawn Farms Company, Adelphia, New Jersey.

Help Wanted: Milker-Barn Man, willing, capable of assisting in general work on certified dairy farm, located eastern end Long Island. Excellent living conditions. Reply: Miss Shreenan, 9405 Sutphin Blvd., Jamaica, New York.

Help Wanted: Test Cow Milker, thoroughly experienced and one who has produced good results. Exceptional opportunity for right man. (Bonus). Reply: Maple Lane Farm, Greenport, L. I., New York.

Help Wanted: Good barn, cow, dairy and all round farm hands, prefer married men, three room apartments not furnished. Modern farm equipment. 3000 acres. In addition to rent and lights, to good help we will furnish in regulated amounts, eggs, poultry, milk, potatoes and garden lot. $100.00 monthly. Bernard Morlock, Manager, Cold Spring Ranch, North New Portland, Maine.

Position Wanted: Herdsman or Superintendent in Pennsylvania, New Jersey or New York. Single well experienced in care, feeding of pure bred herds. J. F. Hoffman, 1138-40 Pine Street, c/o Pine Hotel, Philadelphia, Pennsylvania.

WANTED

Working Herdsman for New England Guernsey Herd of over 100 head on A. R. and H. I. Modern buildings and best of accommodations. Give references and experience first letter.
Box 180
Guernsey Breeders' Journal
Peterborough, New Hampshire

FRANKLIN
Uterine Capsules
A valuable aid in removing afterbirth and treats septic infection. 3 capsules $1, 12 for $3, postpaid.
CATALOG FREE!
O. M. FRANKLIN SERUM COMPANY
Livestock Exchange Building DENVER, COLO

Cattle MANAMAR is back!
Arrange with your local dealer for your requirements or write
PHILIP R. PARK, INC.
608 S. Dearborn St., Chicago 5, Ill.
San Pedro, California

STROHMEYER & CARPENTER, Inc.
Photographers of Animals
White Plains - Box 788 - New York

ADVISORY SERVICE
To Farm Owners

Our Purpose: To help you get better results on Your Farm.
Our Ability: A quarter century of experience managing hundreds of well-known farms.
Our Suggestion: An unbiased Report by us on Your Farm, with definite recommendations.

WRITE TO OUR NEAREST OFFICE FOR MORE INFORMATION

45 West 45 St. New York, N. Y. — Turks Head Bldg. Providence, R. I.

Burlingame, Field, Pierce & Browne, Inc.

CALF SCOURS

Many cases of "Calf Scours", "Colds" and general unthriftiness are caused by lack of vitimins, according to Wisconsin Experiment Station. Anchor *Vita-Caps* are prepared in accordance with their special formula. Price . . . $1.25 for 25. Write for information on *Vita-Caps*.
ANCHOR SERUM CO., Box 1177, Indianapolis 6, Ind.

THE WAR WILL END SOME DAY

If we don't have what you want now, we may have it a little later. Let us know your wants.
CATALOG MAILED ON REQUEST.

THE **MOORE BROS.** CORP. ALBANY 7, N. Y.

DR. LARSON'S KOW KLEENER

A SAFE and SIMPLE AFTERBIRTH TREATMENT

A method which saves cows, time and money, and can be used by any farmer for the removal of retained afterbirth. No disagreeable and dangerous hand work; no capsules or flushing with solutions. Medication is inserted by air and membranes come away naturally, leaving no infection, no putrefraction, no odor nor discharge. Cows breed back easier. Successfully used in our veterinary practice for the past 15 years.
Dr. Larson's Kow Kleener equipment, complete with 1 can of compound (enough for 10 treatments) and complete information, only $6 postpaid. Money refunded if not satisfied. Order today and be ready for that next cow, or write for fully illustrated circular.
Dr. Larson's Animal Hospital
DEPT. G FERGUS FALLS, MINN.

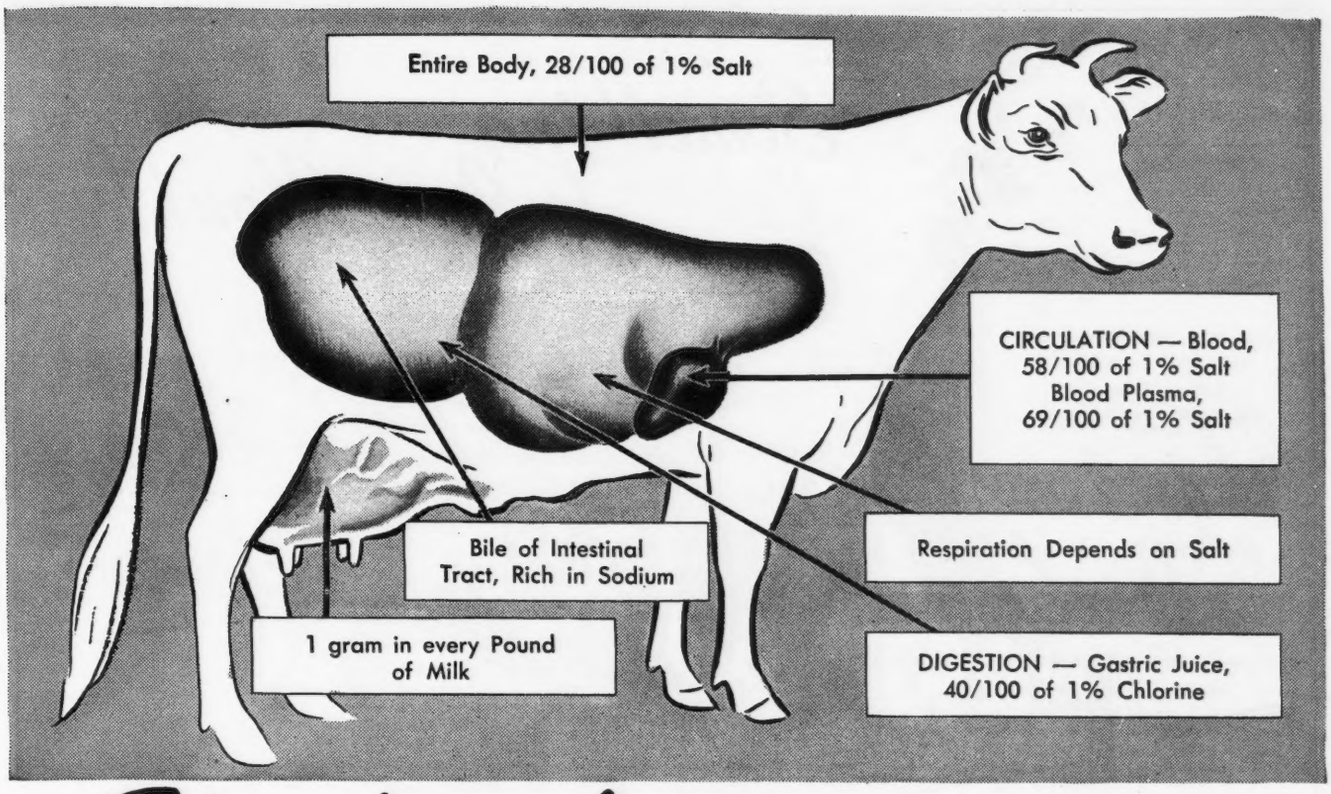

Here's why Your Livestock Needs Salt FREE CHOICE*

The right amount of salt is essential to animal thriftiness. It is needed for blood . . . digestion . . . proper assimilation of feed. It is essential to the production of meat . . . milk . . . eggs . . . wool . . . and work.

Lacking the proper amount of salt, animals are unthrifty. Supplied with it, they use less feed for given gains. They gain weight faster . . . are ready for market sooner. Dairy cattle increase milk production . . . sheep yield more wool . . . horses work better.

Feed Salt FREE CHOICE*

Because the salt requirements of all animals differ, salt should be fed FREE CHOICE*. Then each animal can take as much or as little as its body craves.

Establish Salt Stations

So that your livestock may have salt available at all times, establish a number of salt stations around the farm . . . in every field where you put livestock . . . the barnyard . . . the feeding lot . . . the pasture . . . in the woods . . . in the fields when you let livestock follow harvest.

Salt Costs Very Little

No single item in the entire feed ration costs so little or returns more for its cost than salt. It saves feed . . . saves time and labor . . . increases your profits.

MORTON SALT CO., Chicago 4, Illinois

*Salt FREE CHOICE means having salt before your animals all the time, so that they can eat as much or as little as they want.

Feed Salt *Free Choice*
For Healthier, Thriftier Live Stock

Something to Crow About!

BREWER'S YEAST, a widely used pharmaceutical staple, has become a valuable source of B Complex Vitamins and Protein for wartime use in fortifying and enriching stock and poultry feeds, as well as a nutritional food adjunct for humans. Recognizing the healthful values of BREWER'S YEAST, and anticipating eventual scarcities of common animal feed adjuncts such as fish meal, meat scraps etc., the NARRAGANSETT BREWING COMPANY was the first New England Brewery to install special equipment to process its own yeast for supply to agricultural feed merchants. NARRAGANSETT has made its facilities available for the processing of yeast supplied by other breweries, thereby making a valuable contribution to the food program of a nation at war.

"Yeast is a rich source of the B vitamins and also of good quality protein, and is therefore valuable in diets. Probably the best-known yeast product available is DRIED BREWER'S YEAST."

Quoted from "A Handbook for Better Feeding of Livestock," and "The Feeding of Chickens." Issued by the U. S. Department of Agriculture.

BREWER'S YEAST COLLECTED By
NARRAGANSETT BREWING CO., CRANSTON, R. I.
from CREMO BREWING CO., NEW BRITAIN, CONN.
DOVER BREWING CO., HARTFORD, CONN.
ENTERPRISE BREWING CO., FALL RIVER, MASS.
THE HULL BREWING CO., NEW HAVEN, CONN.
THE JAMES HANLEY CO., PROVIDENCE, R. I.

FAMOUS
Narragansett
BREWING COMPANY
CRANSTON, R. I.

THE BIRTHRIGHT of every good heifer calf is a fine, healthy start in life. Those first critical weeks determine whether she will develop into a strong, well-framed productive milker to be proud of . . . or, just a fair-to-middling cow. So much depends on you. Give her every opportunity at the start. You can do it only once!

The Larro Calf Plan gives the calf the break she deserves . . . it's rich in Vitamin A . . . helps keep her free from scours . . . and growing as she should. A Holstein calf should weigh 320 lbs. at 20 weeks; a Jersey calf should weigh 200 lbs. And this plan gives you a break, too. If you have been raising calves on whole milk you can save up to 1000 pounds of milk on every calf you raise. Figured in dollars and cents that saving is important.

The Larro Calf Plan includes the big wall chart shown above . . . with the complete program divided into every day-by-day step. It tells what to feed each day and how much. Calves are taken off milk by the end of the 7th week. All that is needed to carry an average Holstein or Brown Swiss calf during her first 14 weeks are 340 pounds of milk, 100 pounds of Larro Calf Builder, 140 pounds of Larro Dairy Feed and 137 pounds of alfalfa hay. Proportionately less is required for calves of smaller breeds.

Here is how the Larro Calf Plan works. The calf nurses only the first day. After that it can easily be taught to take milk from a pail. If possible, the calf should be fed its own mother's milk straight through, or at least during the first two weeks. This milk right after calving is colostrum, which is high in Vitamin A, proteins, minerals and "anti-bodies" which help ward off disease.

The third week the calf gets Larro Calf Builder . . . one heaping teaspoonful . . . twice daily . . . in the bottom of the pail after it has drunk the milk. The quantity is gradually increased to 1½ lbs. a day. At this time good hay is also added to the feeding schedule . . . all the hay the calf will clean up. The sixth week Larro Dairy Feed is added to the feeding. A calf will usually clean up a half-pound a day at the start, gradually increasing to 3½ lbs.

Larro Calf Builder shortens your feeding chore. It is made in pellet or meal form. There's no gruel to mix. You feed Larro dry, right from the sack. The calves take to it readily . . . they like it . . . thrive on it . . . because it's carefully made of wholesome, high quality ingredients.

The Larro Calf Plan is a proved plan. Many years of constant testing with hundreds of calves at General Mills Larro Research Farm and the experience of thousands of dairymen testify to that.

Prepare now to raise that next calf of yours the Larro Way. Write for the free Larro Calf Chart today. It measures 20 x 28 inches, and is designed to post up in the dairy barn for ready reference at feeding time.

MINNEAPOLIS
DETROIT

GENERAL MILLS

Larro Feeds

DEPT. 10

KANSAS CITY
SAN FRANCISCO

ALL OVER AMERICA

Larro CALF BUILDER

Pronounced to rhyme with "arrow"

How can he fail to produce good type and good udders?

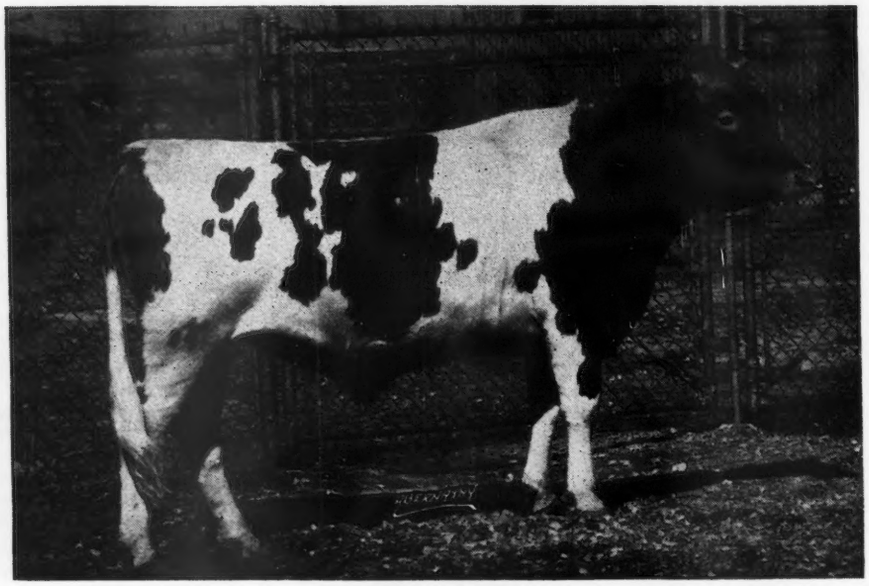

Burton Lane's Junior Herd Sire

VALOR'S FAITHFUL SUPREME 3317888

His Sire:—McDonald Farms Supreme Blend, was first prize junior yearling bull at Eastern States and N. Y. State Fair in 1940. He has a total of five "firsts" in state shows to his record. Valor's Faithful Supreme's thirteen nearest dams average 14475.2 lbs. of milk and 750.8 lbs. of butter fat. Six of the thirteen hold **World Records or Class Leading Records.**

HIS DAM

FOREMOST OLD ROSE 542603

A great show cow. Has taken many show prizes including: 1st cow 4 yrs. under 5 N. D. S. 1941. 1st cow 3 yrs. under 4 N. D. S. 1940.
15220.4—742.3—A—T. M. 1091

Valor's breeding on both sides, and Sargon's breeding, goes back to Valor's Faithful 364627; 20011.7 m.—976.5 f.—Class AA—1995 T. M. World record when made.

PATERNAL GRAND DAM

SUPREME'S JANICE 356072

A great brood cow. Died at eleven and one-half years of age and she had produced 7 sons and 3 daughters and 114,000 lbs. of milk.
13717.5—649.6—FF
*20012.5—942.4—BB
T. M. 1095 World Record when made
*19618.6—981.8—AA—T. M. 1095

*Class Leader

Valor's Faithful Supreme's sons and daughters out of our outstanding cow family dams are very promising.

BURTON LANE FARM

CONWAY ROAD, LAKE FOREST, ILLINOIS

OLIVER M. BURTON
Owner

Our herds are built on outstanding cow families.

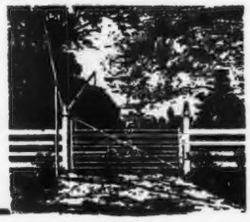

Don't miss it!

The NEW JERSEY Sale

TRENTON—SATURDAY—OCT. 14th

SIXTH YEAR — ***Built on Quality***

The New Jersey Guernsey Breeders' Association cordially invites all Guernsey breeders and their friends to attend the 1944 Sale.

Seventeen of The Leading Herds are selling fifty-two High Quality Guernseys, selected by the Committee: M. G. Seath, Gordon Hall, D. W. K. Peacock, and J. P. Broadhurst, Chairman, each a nationally known judge.

Each Herd Consigning is Tuberculin Accredited and Bang's Free Certified.

BLOOD LINES of the following Proved Sires are represented:

MIXTER HARDWICK, A. R.
fourteen, and his full brother
MAY ROYAL'S MAJESTY, A. R., two.

HARDWICK'S COUNT, A. R.
two daughters.

GREEN MEADOW PEERLESS, A. R.
five daughters, one granddaughter.

GREEN MEADOW HORNET, A. R.
three daughters, two granddaughters.

CORONATION HERALD, A. R.
one son and one A. R. daughter

IMP. FINANCIER OF MYRTLE PLACE, A. R.
one A. R. daughter, one granddaughter.

DOUGLASTON PRINCE ROYAL, A. R.
a choice two-year-old daughter due just prior to sale.

IMP. DUNWALK LAD, A. R.
two in milk, two heifers due in November.

LANGWATER COUNTRY SQUIRE
one A. R. daughter bred in May to Green Meadow Peerless 2d.

LANGWATER COUNTRY GENTLEMAN, A. R.
four carry the breeding of this Great Sire close-up.

LANGWATER AMBASSADOR, A. R.
one granddaughter due in December with first calf.

LANGWATER HOLLISTON, A. R.
two are in this noted blood line.

FOREMOST SUPERO
he out of Superb's Faithful, three records over 1,000 lbs. fat, one four-year-old daughter in the Sale due October 17.
The Maxim Breeding is represented with a daughter of Fairfield Sensation, this a bred heifer due January 6.

KLONDIKE HOLLIMOST
one granddaughter dropped first calf July 7.

Also offered are six richly bred BUTTERFATS in which blood line each year tops of the sale have been found that have been highly appreciated in their new homes.

AN OPPORTUNITY TO BUY

— QUALITY GUERNSEYS
— PROVED BLOODLINES
— HEALTHY CATTLE

THE HOTEL STACY TRENT
will be SALE HEADQUARTERS
Early Reservations Are Necessary
To Insure Accommodations.

For Catalogs Write—
THE PATE SALES COMPANY
2064 Lawrence Road,
Trenton, New Jersey
Phone Trenton 2-7587

The NEW-JERSEY-Sale

TRENTON—SATURDAY—OCT. 14th

SIXTH YEAR — Built on Quality

FLAT BROOK FARM

Consigns: THREE FEMALES AND A TOP BULL

CHINQUAPIN MEADOW LARK, Dam of Lot 14
11469.8—637.3—CC (held for registration of calf)
Sire: FLORHAM COUNTRY GENTLEMAN
His Dam: FLORHAM POLLY, 19509.1—1013.8—A

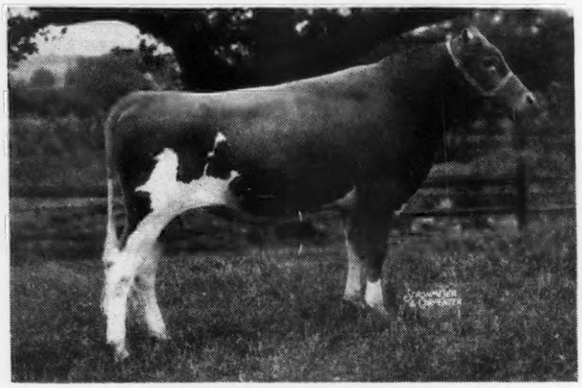

FLATBROOK HIS GENTLEMAN, Lot 14
Dropped: May 7, 1943—Sire: CORONATION HERALD—6 A.R.Daughters
Sire: Coronation Rose King. Dam: Coronation L. Queen, 14522.7—773.1—A. Next Dam: Aiyukpa Levity Queen. Next Dam: Shuttlewick Levity.

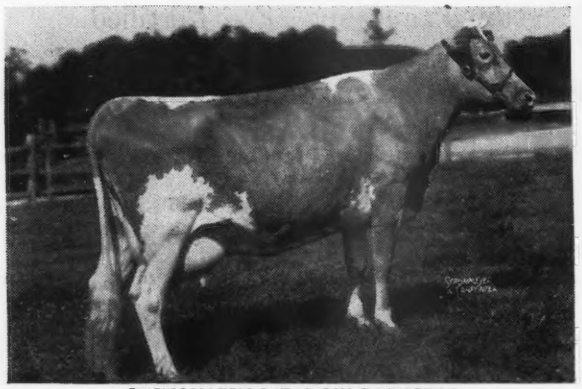

CHINQUAPIN MEADOW PRINCESS
Sold for $2,000 to top 1940 N. J. Sale
14141.5—699.8—A
Sire: LANGWATER PHILOSOPHER
Dam of Chinquapin Meadow Lark

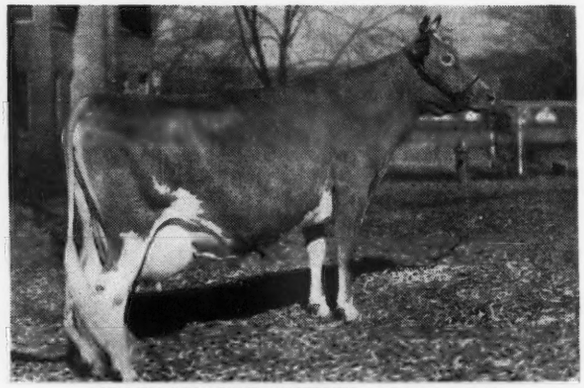

GREEN MEADOW QUEENIE, sold for $2,500
12839.5—728.7—G
Dam of Chinquapin Meadow Princess
Dam of Chinquapin Commander

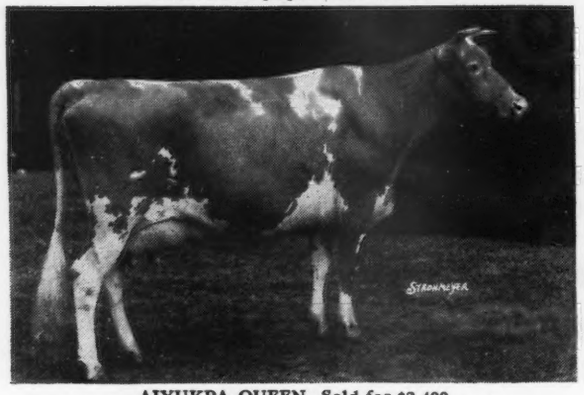

AIYUKPA QUEEN, Sold for $2 400
11871.6—655.3—A
Dam of Green Meadow Queenie

AIYUKPA LEVITY QUEEN
14040.7—732.3—AA

FLATBROOK HIS GENTLEMAN is well balanced to use in the best of herds. Ready for Heavy Service, A Good Individual, Most popularly Bred with Show Type, Good Udders and High Production in Each Line of His Pedigree.

Our Herd is Both Tuberculin Accredited aad Bang's Free Certified 987.

Hainesville, New Jersey

CALVIN A. AGAR, Owner — ARDEN FOSTER, Herdsman

The NEW JERSEY Sale

TRENTON—SATURDAY—OCT. 14th

SIXTH YEAR — Built on Quality

LOCUST GROVE DAIRIES

FULLY ACCREDITED AND CERTIFIED

Will Sell in this Sale—BONDWICK'S COMET 351912, Lot 24, dropped: January 2, 1944, Potentially as Valuable from his Ancestry as Any Bull Bred at Locust Grove. Consider The Great Sires and more important The Great Cow Families on Each Side of this Pedigree, Each Cow a Great Producing Dam.

The seven nearest dams to Bondwick's Comet average 14937 Milk, 757 Fat.

BRIGHT LAD'S JANE
17390.2—766.9—BB
2 A. R. daughters, another on test, Dam of Bondwick, sire of Lot 24.
Bondwick by Langwater Vagabond.

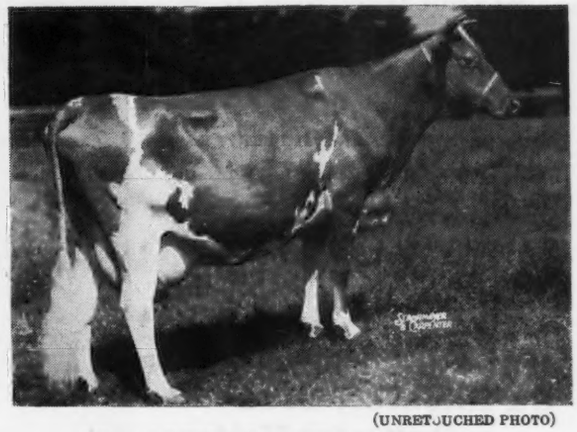

(UNRETOUCHED PHOTO)

SUPREME'S CONTENT, The Dam
13008.0—656.1—A
Dam of Great Hopes Dolly
12292.8—550.5—EE

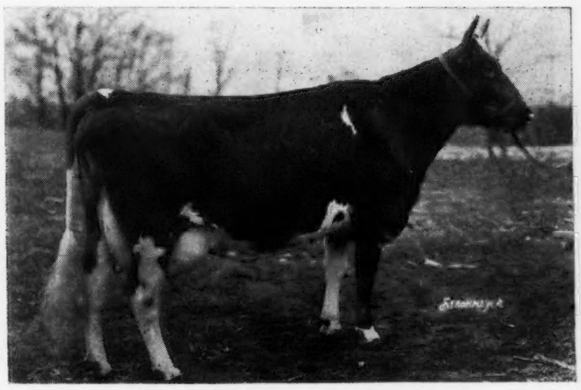

ROYAL'S CONTENTMENT
16696.2—815.6—A
3 A. R. sons, 3 A. R. daughters
The maternal Great Grandam
Dam of Bondwick's Contessa
12117.8—592.5—GG
Hardwick's Royal — Hardwick's Coun-

HARDWICK'S CONTENTMENT
12736.7—652.1—AA
The maternal Grandam
1 A. R. son, 2 A. R. daughters
Full sister to Hardwick's Royal and Hardwick's Count, each a great Sire.

BONDWICK'S COMET with The Four Females From Our Herd In This Sale would make The Foundation For A New Herd or Fortify Any Established.

ABBOTTS DAIRIES, Inc., Owners

Westville, New Jersey

J. P. BROADHURST, MANAGER

The NEW JERSEY Sale

TRENTON—SATURDAY—OCT. 14th

SIXTH YEAR — *Built on Quality*

MULHOCAWAY FARM

consigns

T. B. ACCREDITED No. 482781 — BANG'S CERTIFIED No. 203

MULHOCAWAY OPAL G. →

Born: January 5, 1942
Fresh: August 4, 1944
Sire:
HILLTOP GOVERNOR BUTTERFAT
a son of:
Hilltop Butterfat
and sire of:
Hilltop Butterfat Doris
11590.7—620.1—DDD
Class Leader

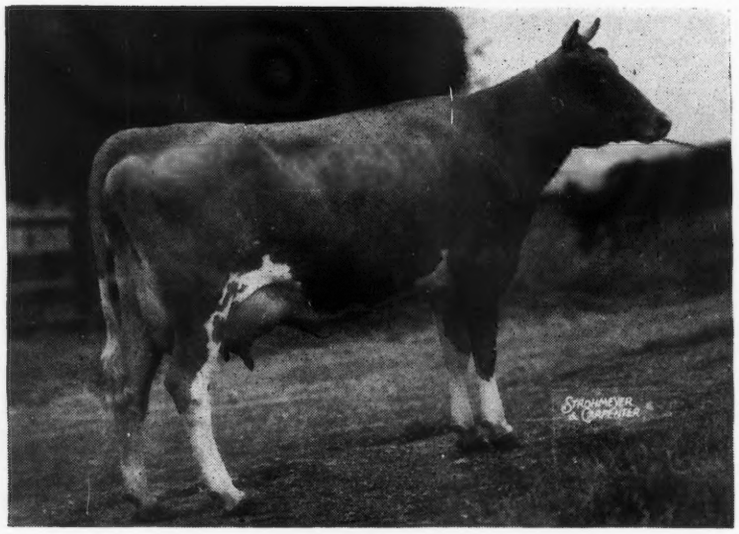

An Intensely Bred Butterfat Heifer

HER DAM:

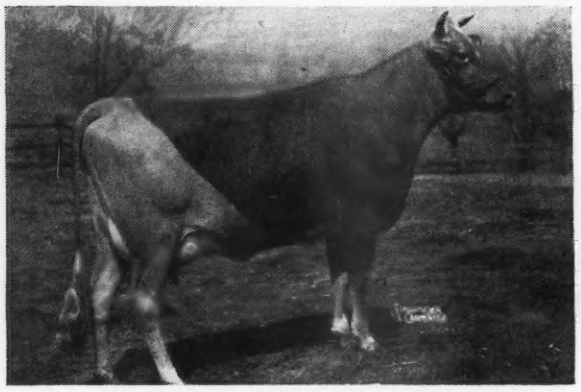

HILLTOP BUTTERFAT PEARL
9791.5—437.9—GGG
9867.8—437.0—EEE
6391.4—294.88—CcC
148 days

HER SIRE'S DAM:

IMP. GOLDEN GOVERNESS OF HILLTOP
15588.2—842.9—A
Dam of: 2 A. R. sons, 1 A. R. daughter

Also: **MULHOCAWAY DAYLOFETTE**—A good fresh cow.
MULHOCAWAY ETNA C.—A promising fresh heifer.
THE RED QUEEN—An attractive springing heifer.
MULHOCAWAY BUTTERFAT PROMISE—An outstanding line-bred yearling bull.

MR. AND MRS. L. B. WESCOTT — **Clinton, New Jersey**

The NEW JERSEY Sale

TRENTON—SATURDAY—OCT. 14th

SIXTH YEAR — Built on Quality

MEADOWLANE FARM

FEDERAL ACCREDITED HERD NO. 394265 — N. J. BANG'S FREE CERTIFIED HERD NO. 243

Two of our Best have been Selected for this Sale

MEADOW LANE ULA 679122, Dropped: March 20, 1941; Calved in August, milking 56 lbs. daily. Record: 10678.0—535.9—G (subject to final approval and held for registration of calf). Sire: ROSETTA'S REX 256558, A. R., 6 A. R. daughters, others on test.

MEADOWLANE HANNAH, 12067.7—620.9—G (subject to final verification and approval).

MEADOWLANE DORA, 10817.6—604.1—G (subject to final verification and approval).

Dam: MEADOWLANE UNA, 13165.2—690.3—CC.

MEADOWLANE STARLETT, Dropped: July 31, 1942, due: November 22 to Glenburnie Charmer.

Sire: GLENHEART

Dam: VALLEYWOOD CHARM, 13379.9—674.9—B

Sire: Meadowlane Donner, whose dam Meadowlane Donna has produced over 100,000 lbs. milk, 5,000 lbs. fat in ten lactations and is due again in October with her eleventh calf.

The dam Meadowlane Starbright, on test, is out of Meadowlane Susanna, 14799.3—780.3—AA.

The MEADOWLANE HERD has been on continuous testing in D. H. I. A. for eleven consecutive years with the average of 8123—386.6 and since April 1, 1942 on the A. R. Herd Test.

The first 15 Cows officially tested have the following records:

	MILK	FAT	CLASS
CLARE OF MEADOWLANE	12062.4	598.4	GG
LOUISE OF MEADOWLANE	15139.6	825.2	A
MEADOWLANE ULA	10678.0	535.9	G
(subject to final approval and held for registration of calf)			
MEADOWLANE UNA	13165.2	690.3	CC
PRIM OF MEADOWLANE	11494.9	576.2	AA
MEADOWLANE MAIDEN	12079.5	537.2	AA
MEADOWLANE DONNA	11235.5	551.3	A
MEADOWLANE VIRGINIA	12214.8	632.1	FF
MEADOWLANE MOLLIE	12449.1	611.8	GG
MEADOWLANE SUSANNA	14799.3	780.3	AA
MEADOWLANE HANNAH	12067.7	620.9	G
(subject to final verification and approval)			
MEADOWLANE NETTIE	12098.8	658.4	A
MEADOWLANE IRENE	15021.2	834.5	AA
NORWOOD ROSALIE	12618.2	629.5	A
NORWOOD HELEN	15967.5	798.9	AA

The fifteen records average 12872.8 Milk, 658.7 Fat (All records made in stanchions).
Our Program is Proved Blood Lines, Large Capacity, Continuous Herd Testing with Health Paramount To Successful Herd Development.

PENNINGTON, NEW JERSEY

JOHN AUSTIN, Herdsman — THEO. P. REED, JR., Owner

For Catalogs On Our Sale Entries Write The Pate Sales Company, 2064 Lawrence Road, Trenton, New Jersey.

The NEW JERSEY Sale

TRENTON—SATURDAY—OCT. 14th

SIXTH YEAR — Built on Quality

T. B. ACCREDITED 393538 — BANG'S FREE ACCREDITED HERD 179

LAUREL MILLS FARMS

consign . . .

THE COW:

- JANET'S HARDWICK'S MAYETTA, due: November 24. A daughter of Janet's Hardwick 241603. He out of Janet Hardwick 242390, 15851.3—833.5—D. Dam: of Bright Lad's Jane, 17390.2—766.9—BB. Bright Lad's Janet, 13495.2—692.8—A.

TWO BRED HEIFERS:

- HARDWICK'S MASTER'S SECRET, due: November 25. Sire: Janet's Hardwick's Master, he by Janet's Hardwick, out of Hardwick's Cleolight, 10603.8—571.5—B. She by Mixter Hardwick, A. R. The dam is a granddaughter of Langwater Marmion, three-fourths brother to Shuttlewick Levity.

- EMBLEM'S EVA, due: December 28 to Bondsman. He by Bondwick out of Hardwick's Bloom, 12692.6—690.8—A. The sire is by Langwater Ambassador, the dam, a granddaughter of the renowned production sire, Merry Top of Hill Girt.

JANET'S HARDWICK
7 A. R. Daughters
SIRE OF MAYETTA IN SALE

JANET'S HARDWICK'S STARLIGHT
10958.8—510.0—E
Sold in previous N. J. State Sale for $1,200.

JOHN E. STAFFORD, Owner — **Laurel Springs, New Jersey**

The NEW JERSEY Sale

TRENTON—SATURDAY—OCT. 14th

SIXTH YEAR — Built on Quality

Consign to . . .

NEW JERSEY GUERNSEY BREEDERS' SALE

a beautiful daughter of

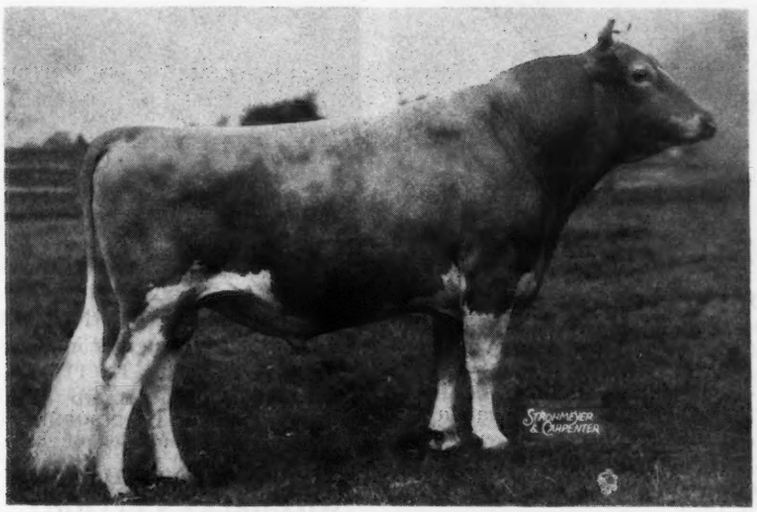

FAIRLAWN PEERLESS DICTATOR

(By Green Meadow Peerless, A. R.)

This heifer is out of a good daughter of Green Meadow Peerless 2d, A. R., and is just as pleasing as her pedigree. Due to calve January 30.

ALSO

A double granddaughter of Rockingham Northerner, fresh and carrying an excellent udder.

AND

A daughter of Mulhocaway Butterfat Bonny out of Major's Veree of Gwynllan, due: October 21.

HENRY D. MERCER
Owner
Tel. Freehold 295

"Fully Accredited"

JOHN LINDSAY
Manager
Tel. Freehold 921-J

The NEW JERSEY Sale
TRENTON—SATURDAY—OCT. 14th
SIXTH YEAR — Built on Quality

WILGORLAN FARM

TUBERCULIN ACCREDITED No. 526404 — NEW JERSEY BANG'S FREE CERTIFIED No. 395

34 Records completed in 1943 average 10630.1 Milk, 529.2 Fat, 777 T. M. 20 made in triple letter, 9 in double letter, 30 in immature classes.

Consigns . . .

FIVE FEMALES EACH IN CALF TO GREEN MEADOW PEERLESS 2d

Sire: GREEN MEADOW PEERLESS, 4 A. R. sons, 54 A. R. daughters. Dam: ELSIE OF PHILLIPS FARM, 619.8—CC, daughter, Phillips Elsie Girl, 858.9—A.

GREEN MEADOW PEERLESS, 2d, A. R.
19 A. R. daughters, 50 daughters in the Wilgorlan Herd. Peerless Cuba Girl, 14545.3—759.6—F. Daylo Peerless Betty, 12563.5—658.6—GG. Two daughters of Gwynllan Monitor, he by Gwynllan Farm Peter Pan out of Noranda's Belle of Hill Girt, 11517.3—711.6—BB.

WILGORLAN'S MONITOR ANN
Dropped: January 13, 1943
Bred: May 25, 1944

WILGORLAN'S PRIMERE
Dropped: September 23, 1942
Served: February 18, 1944.

WILGORLAN'S JOAN
Dropped: June 25, 1941
9110—431—346 days—GG
Served: January 21, 1944
Sire: CHINQUAPIN COUNTRY GENTLEMAN
Sire: Florham Country Gentleman, A. R., he out of Florham Polly, 1013.8—A
Dam: Queen of Glengeran 2d, 12013.7—611.6—G.
Dam: RIVER EDGE NORANDA'S CARNATION
9534.5—432.4—BBB
By a son of Heartsease Butterfat Select, A.R. Paternal granddaughter of Lady Nora of Hill Girt.

GLENBURNIE HAPPY
Daughter in the Sale
11977.5—580.0—E 11247.8—542.2—AAA
Sire: GLENBURNIE LAIRD, he by Imp. Dunwalk Lad. The dam, GLENBURNIE JOY 3D, A. R., is a double granddaughter of Imp. Dunwalk Lad.

In the Sale out of Happy is

WILGORLAN'S DELIGHT
Dropped: December 19, 1942
Bred: April 20, 1944
Sire: GLENHEART

COVENTRY COUNTRY CORA
Dropped: August 20, 1939
Bred: May 1, 1944
Sire: LANGWATER COUNTRY SQUIRE, A. R.
Sire: Langwater Countryman
Dam: Langwater Lovely
Next dam: Langwater Lively
Dam: COVENTRY PRINCESS BUD, she by Langwater Pharaoh out of Langwater Consort 2d.

Titusville, New Jersey

ARTHUR M. YOUNGS, Owner — WILLIAM QUERIPEL, Herdsman

The NEW JERSEY Sale

TRENTON—SATURDAY—OCT. 14th

SIXTH YEAR — Built on Quality

T. B. Accredited 471212 — *Bang's Accredited 229*

FAIRLAWN GUERNSEYS

CONSIGNED TO

New Jersey State Sale, Trenton, October 4

A daughter of PEERLESS

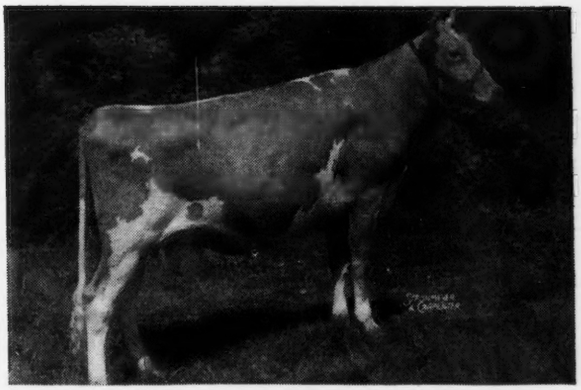

FAIRLAWN PEERLESS GOLDENROD

Due: October 16, 1944 to Fairlawn Peerless Actor

Dam: GOLD PRINCESSA OF GWYNLLAN
10353.9—547.0—G

2nd Dam: Glenburnie Princess
727.2—AA

A daughter of HORNET

FAIRLAWN DELNA

10310.3—514.9—G, 6th prize 2-year-old, National, 1941. On retest.

Dam: JECAVA GELAVA
10818.7—625.8—A
A daughter of Upland's Genius

★ **FAIRLAWN PEERLESS DORCAS.** By Peerless. Born: October 30, 1942. Fresh: August 8, 1944. Record: 11554.3—579.0—G. A good dairy type cow that will make a large record. Dam: VALLEYWOOD PRIMA DONNA, 15139.4—664.4—A. She by Valleywood Valiant.

★ **FAIRLAWN H. GRANNY.** Born: June 3, 1942. Fresh: July 26, 1944. On test. This is an excellent heifer combining the blood of Green Meadow Coronation King and Prince. Sired by Hornet and out of a good type A. R. daughter of Peerless.

★ **FAIRLAWN CANTATA.** Born: November 4, 1938. Bred: April 15, 1944 to Phillips Fairlawn Peerless. Record: 10266.6—506.0—G. On retest, A—222 days—8232—386. Full sister to Fairlawn Brambler, 1st prize 2-year-old, National Dairy Show, 1940. Sire: GREEN MEADOW HORNET. Dam: SUNNYBROOK VENUS, 10926.7—559.4—B.

Refer to our advertisement, September 15 Journal, for information on the balance of our consignment, featuring three other Peerless daughters.

Our offering at this year's State Sale is one that we take pride in presenting to the Guernsey public. They are all bred by us and are right in every way. Anyone looking for a group of foundation females of Green Meadow blood lines should consider this group as a foundation for a top herd. Those wanting a top cow will find her in ERMINE. Some of the others will come a close second.

We really gave the committee their pick, and feel sure you will agree that they made a top selection. Visit Fairlawn and see the Peerless' and Hornet's making high records.

Fairlawn Farms Company • Adelphia, N. J.

S. L. KATZ, Proprietor — M. G. SEATH, Manager — GEO. SHELLENBERGER, Herdsman

The NEW-JERSEY-Sale

TRENTON—SATURDAY—OCT. 14th

SIXTH YEAR — Built on Quality

← Woodacres Royal Cloud

A "Prince Royal" Daughter

Woodacres Royal Cloud, consigned to the New Jersey Sale, gets her excellent type and promise of production through her great heritage. She comes from a long line of champions both top and bottom.

On the top side she has this inheritance through Langwater Levity, Grand Champion Cow N.D.S. 1923; through Shuttlewick Levity, Grand Champion Cow N. D. S. 1927 & '29; and through Shuttlewick Mirth, 1st 4-Year-Old E. S. E. 1926. On the bottom side her heritage for type and production comes through Ma Chere Procris, Grand Champion Cow N. D. S. 1921; through Ladysmith's Cherub, Grand Champion N. D. S. 1916, '17 & '18 and only bull of the breed to win Get of Sire for five straight years; and, through his son, Cherub's Monarch of Shorewood, 1st Sr. Yearling N. D. S. 1926.

Woodacres Royal Cloud will be fresh at Sale Time and ready to start test in G.

Sire: Douglaston Prince Royal

4 A. R. sons; 23 A. R. da.: 1—1083.9 lbs. f., 2 over 900 aver. 1036 lbs., 4 over 800 ave. 939 lbs., 7 over 700 ave. 849 lbs., 34 records: 32 im., 4 Herd Imp., ave. 602.6 lbs.

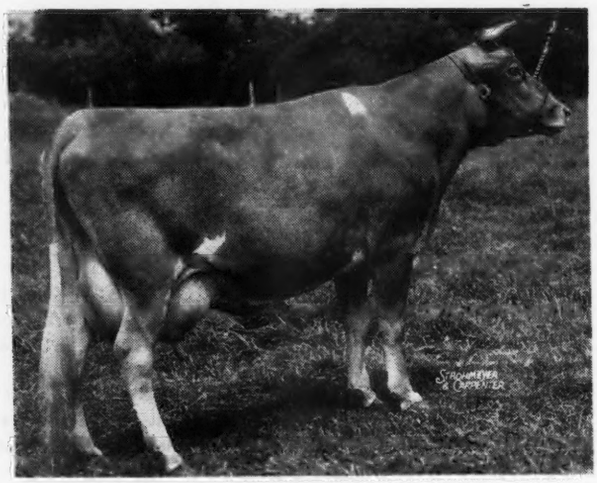

Dam: Kitchener Cloud

10436.8 m.—560.0 f., Cl. G; 12548.5 m.—691.0 f., Cl. DD. Record made in 343 days.

Paternal Gr. Granddam: Shuttlewick Levity

16896.0 m.—804.4 f., Cl. G

Sold for $25,500; Gr. Champ. Nat'l 1927 & '29. 3 A. R. sons; 4 A. R. da. including the dam of Douglaston Prince Royal, that great cow Shuttlewick Mirth with 5 A. R. sons and 4 A. R. da.

Maternal Gr. Gr. Granddam: Ma Chere Procris

17922.2 m.—831.9 f., Cl. A

2 A. R. sons; 2 A. R. da.

Gr. Champ. N. D. S. 1921; 1st 4-Yr.-Old N. D. S. 1919; the highest record cow to be Gr. Champ. N. D. S.

WOODACRES *Guernsey Cattle*

PRINCETON, NEW JERSEY

FEDERAL ACCREDITED HERD NO. 526351

N. J. ABORTION FREE HERD NO. 424

ATHERTON W. HOBLER, OWNER • HARRY CARRE, MGR. • BOX 669, PRINCETON, N. J. • TEL. HOPEWELL 361

Lyn-Lee Guernsey Farm

consigns to the . . . Kansas Guernsey Breeders' Sale at Topeka, Kansas, Oct. 13

A great granddaughter of Shuttlewick Levity 101850 with a record of over 480 lbs. fat in her first four lactations on twice-a-day milking. Also a granddaughter of Langwater Fortune 217318 with 376 lbs. fat, twice-a-day milking. For catalog write—Mort Woods, Ardmore, Oklahoma.

DAN R. WOHLGEMUTH
Owner and Manager

Hillsboro, Kansas

Consigned . . .

ILLINOIS STATE GUERNSEY SALE

OCTOBER 23, 1944

Crown Trophy's Jewel

8310—406—GHI (subject to final verification and approval). She is the dam of Warrior's Mercedes that was 1st prize senior calf and member of 1st prize get-of-sire at Central Illinois Regional Guernsey Show, August, 1944.

Sire: PINE MANOR CROWN TROPHY.
A son of Coronation Rose King, 32 A. R. daughters, 5 A. R. sons.

Dam: QUEEN OF BERENDSENDALE
7763.4—361.1—GHI—692 T. M.

DENNIS BROTHERS, Farmington, Illinois

We've selected for the

New England Guernsey Sale

OCTOBER 9, 1944

Hillcrest Farm Auburn, Massachusetts

. . . A Bull Calf . . .

Born: March 20, 1944

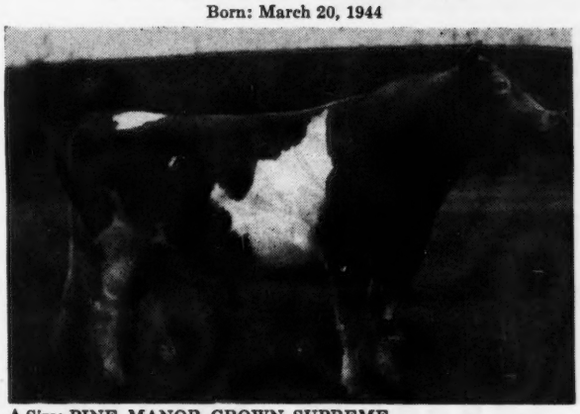

Sire: PINE MANOR CROWN SUPREME
a son of Coronation Rose King, A. R., now having 7 daughters on test.

Dam: McDONALD FARMS CRYSTAL
12184.0—590.7—G, now on retest in 153 days has made 7685.4—332.1—A.

We are also consigning one five-year-old cow that will freshen just before sale day.

Also—Two excellent heifers bred to Pine Manor Crown Supreme, freshening shortly after the sale.

T. B. Accredited — Bang's Free No. 497

NYALA FARMS

Green Farms, Connecticut

F. T. BEDFORD, Owner
HORACE LANUTE
Managing Herdsman

Please address correspondence to
MR. & MRS. J. W. FOSTER
Managers

For Sale - Bull Calf . . .

Endean Peadar 353615

Born: June 8, 1944

Dam—ENDEAN VELMA 670680
15124.5—708.0—GG (Held for registration of calf).
By: VALLEYWOOD VALIANT CRUSADER 263142
Out of: ENDEAN MARMIA 553127
16508.9—813.9—DD
By: Charlescote Marmion 213326
Sire of: Endean Marjean 553126
Mass. State Champion for 1943
17343.1—1003.2—C

Sire—ENDEAN PIETRO 298226
Out of: ENDEAN PETRONELLA 516817
Out of: Oaks Farm Jean 400297
15824.8—725.7—AA
By: LANGWATER PETER 218757
Sire of: Charlescote Progress 497161
18557.7—894.8—EE
Charlescote Peggotty 497162
16098.2—918.3—A
Endean Hermonia 662554
13030.3—633.8—GG

ENDEAN FARM

East Walpole, Massachusetts

W. LARSON, Superintendent

We Offer...

Tuberculin and Bang's Tested Guernsey Cows and Heifers at reasonable prices.

Select from our 600 head

Laurel Locks Farms

Pottstown, Pennsylvania

"Anything Goes"

THAT may be all right for the title of a show but for stationery NO! To build and maintain prestige good letterpaper is essential. Write today for specimems and prices of

Outstanding Guernsey Stationery

TRANSCRIPT PRINTING COMPANY
Printers of the Journal
Box 439, PETERBOROUGH, NEW HAMPSHIRE

Gayhead Guernsey Farm

***Consigns to the* KANSAS STATE GUERNSEY SALE**
Topeka, Kansas - October 13, 1944

GAYHEAD'S IN-JOY — Open Heifer
a daughter of:

GAYHEAD'S IMPERIAL
and
KLONDIKE GAY JULIA
13277.6—703.2—AA—1095 T. M.

Geo. M. White — Cossackie, N. Y.

2nd Kansas State Sale

Topeka, Kansas, Fair Grounds, 1:00 P. M.

Friday the 13th October

55 head selected from Kansas, the Southwest, Upstate New York, the North Shore of Massachusetts and other SCHNAZEE sections. Those interested in G's can't afford to miss these choices.

For catalogs, write

Mort Woods, Ardmore, Oklahoma, Sales Manager

KANSAS STATE SALE...

Topeka, October 13, 1944

Are Consigned . . . Four Choice Females and a Bull

In 1943—St. Albans Count's Hale Spot 607390—Topped. She had 9277.2—510.1—G; 8910.5—483.6—D. Purchased by Gayoso Farms, on retest in 307 days, Class A, 14422.4—801.5—(bred for AA).

In 1944—We will consign *Her Paternal Sister* . . . St. Albans Count's Gilt 668850. Born August 31, 1938. 10444.6—525.6—FF; 11784.0—548.0—B (Subject to final approval). Due November 12, 1944, to McDonald Farms Grandee 319179. "Count's Gilt" has 1 A. R. daughter and is dam of St. Albans Grandee Gilt, sold 1944 Indiana Spring Sale at 11 months of age for $725. A full sister to calf she is now carrying. *A real opportunity.*

We are also consigning another young A. R. cow. Will be fresh and sold open. A real "Actor" daughter bred heifer due in January to Valor's Royal Blend 212093, A. R., and a nice open heifer by McDonald Farms Grandee 319179. Out of a cow with 424—G—730 T. M. and 458—DDD. The bull, St. Albans Actor's Cherub Boy, born January 13, 1944. A very nice son of Wildwood Actor's August 197446, 42 A. R. daughters out of a cow with 11229.7—555.2—AHI; 11371.2—544.9—AHI, 664 T. M.

TEXAS STATE SALE...

Dallas, Texas, October 17, 1944

Also Four choice Females and a Bull

St. Albans Valor's Bid 664447. Born September 2, 1938.
10548.7—458.2—G. (Full Sister has 12149.8—493.5—FF).

Maternal sister on test Class E, bred for EE, 307 days, 10701.0—549.0. "Bid" freshened June 7, bred August 2 to St. Albans Actor Valiant, a son of Valleywood Valiant 200316, A. R., and St. Albans Actor's Pretty Spot 559757, 17019.6—842.4—DD; 16536.3—800.8—AA. Along with "Bid" will be another nice young A. R. cow due October 27 to McDonald Farms Grandee 319179 and her open heifer dropped October 27, 1943, by St. Albans Valiant Actor 319196, another son of Valleywood Valiant 200316.

Also a real bred heifer, St. Albans Actor's Dottie, born November 7, 1942. A daughter of Wildwood Actor's August 197446, and an A. R. cow due December 24, 1944, to St. Albans Actor Valiant, service sire of "Bid" consigned.

The Bull—St. Albans Actor's Patrick. Born December 4, 1943.
A very typy son of Wildwood Actor's August 197446.

42 A. R. daughters and maternal sister to "Count's Gilt" consigned to Kansas. These animals are worthy representatives and worthy of your consideration. For catalog of both Sales write Mort Woods, Ardmore, Oklahoma.

ST. ALBANS FARMS

550 GUERNSEYS

ST. ALBANS, MISSOURI

Advanced Register Herd Test

Another "PROSPECT" daughter is our consignment to

New England Guernsey Sale, October 9

COUNTY LUSTERITE OF WARE 774004

9958.0—524.5—FF

Born July 11, 1940 and will be sold fresh

Her Sire

GREEN MEADS PROSPECT, A. R., 261244

8 tested daughters

Son of Langwater County Squire, A. R., with many daughters averaging over 800 lbs. of fat, that is by Langwater Countryman, A. R.

Her Dam

LUSTRE OF WARE 408875

With two records, 11169.0—601.6—G and 15028.3—752.9—A. She is by Langwater Hardwick, out of Mixter Golden Aroma, a daughter of Mixter May Royal.

GREENWAY FARM - Ware, Massachusetts

G. H. TIMMINS, OWNER — L. B. WILSON, SUPERINTENDENT

BASQUAERIE FARMS

HERD SIRES

GREEN MEADS GAY DEFENDER 312990

Sire: GREEN MEADS LEVITY KING 288158
Sold for $15,000.
Dam: GREEN MEADS LADY DELIGHT 658213
14165.7 Milk, 747.7 Fat, Class EE

FLYING HORSE SELECT'S DRUMMER 321031

Sire: ALFALFA FARM SELECT 235004
Sire of Flying Horse Select Primrose, Class Leader
12816.2 Milk, 815.5 Fat, Class GG
Dam: ALFALFA FARM FLUTE 442406
4 Class Leading records
15961.3 Milk, 970.4 Fat, Class AA

MR. AND MRS. FRANCIS V. CRANE, Owners — WINSLOW BLANCHARD, Manager

Millis, Massachusetts

Buy Now—And Profit

Our Senior Herd Sire

NODROG OF LOCHMEAD

Sire: LANGWATER MERRY PAL, A. R.
Dam: BEECHWOOD RADIANCE, A. R.

is due to become a proved A. R. sire this year. His first daughters are making up to 50 pounds of fat a month on 2-times-a-day milking. Buy one of his sons now at our reasonable prices and profit as the production records of his daughters continue to show his worth.

LOCHMEAD FARM - Palmyra, Missouri

D. H. SOSEY, Owner — A. O. NORRIS, Herd Manager

We are well pleased with his first crop of Calves

Charlescote Playmate

His Sire

LANGWATER PETER, A. R.
One time sire at Langwater.

His first seven daughters to freshen averaged in immature classes, 13923.9—714.7. Two as Class Leaders.

Reserve a son of PLAYMATE

LAKEWOOD FARM

MUNDELEIN, ILLINOIS

MALCOLM J. BOYLE, *Trustee*

Kitchener Farm

We will see you with our consignment at the

NEW ENGLAND SALE

Hillcrest Farms, Auburn, Mass., October 9

Kitchener Fashion's Harmony

A HEIFER CALF

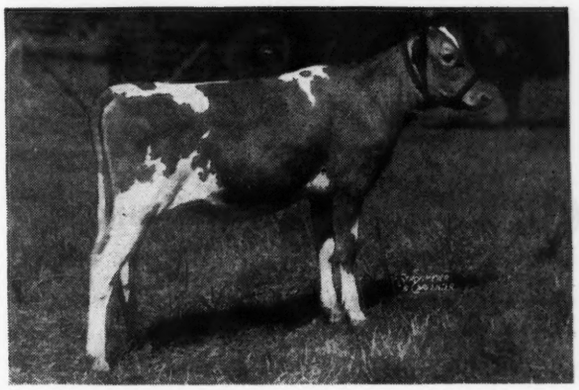

Her Dam

Hope's Harmony of Kitchner

10834.1—530.3—EE
13902.4—673.6—AA

A daughter of Lynbrook Promise, with 26 A. R. Daughters. Kitchener Fashion's Harmony's sire is McDonald Farms Fashion Plate, son of Foremost Prediction, A. R.

AND

Kitchener Sunset

Sire: KITCHENER TRUMPET
Now in use in artificial breeding in Maine unit.

Dam: KITCHENER ROYAL SUNSET
Now on test at Flying Horse Farm, 164 days, 6533.7—298.90—AAA.

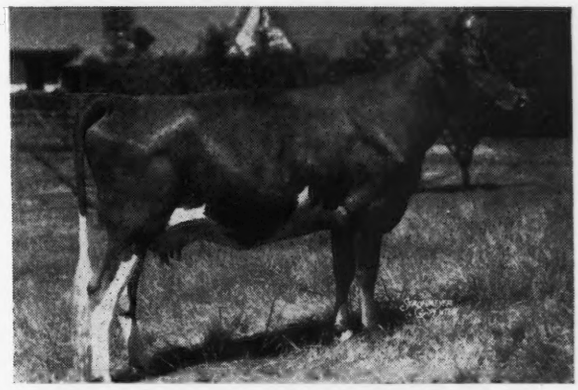

Our Consignment to the . . .

NEW HAMPSHIRE STATE SALE

ROCHESTER, N. H. OCTOBER 20

Another "TRUMPTER"—Four years old

KITCHENER GLITTER

Born: August 10, 1940
Due to freshen November 15

Sire: KITCHENER TRUMPETER. A grandson of Aiyukpa L. Czar, with 13 A. R. daughters and 3 A. R. sons.

Dam: KITCHENER LUSTRE.
9611.2—533.4—GG

T. B. Accredited 243954
R. B. HAYDEN, Owner

Kitchener Farm

Bang's Free 86
A. C. BARNARD, Manager

Billerica, Massachusetts

Curtiss Candy Co. Farms

Consign to WISCONSIN AND ILLINOIS STATE SALES

Waukesha, Wisconsin, on October 21st • Elmhurst, Illinois, on October 23rd, 1944

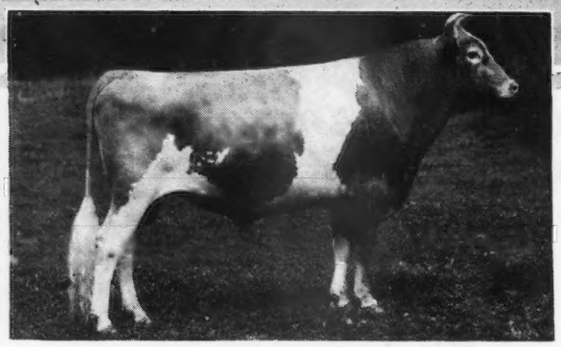

GREEN MEADS LEVITY KING

Consigned to WISCONSIN STATE SALE

A son of Green Meads Levity King goes to Wisconsin and Illinois Sales.

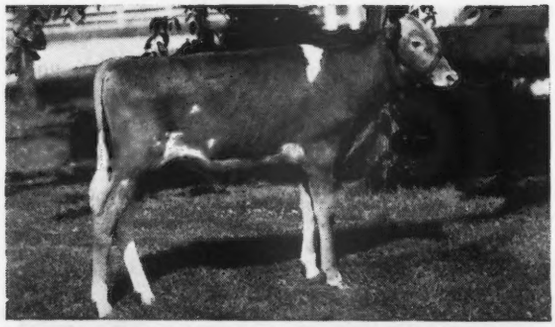

CURTISS CANDY LEVITY FASHION

Born February 13, 1944, son of Green Meads Levity King and out of Charlescote Happy Girl —550 lbs. butterfat in Class EE, now on retest Class A. She is a daughter of Langwater Hilarity and Charlescote Levity. Next dam is Aiyukpa L. Blanche, 892 pounds butterfat, AA.

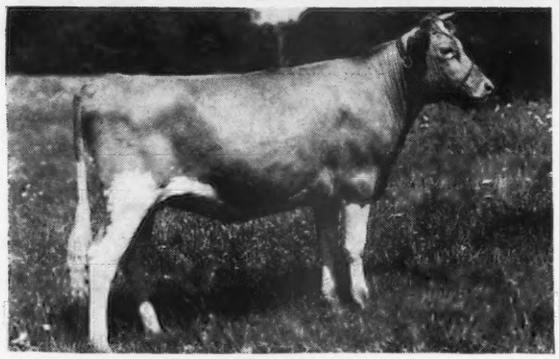

CURTISS CANDY ANITA

Born December 6, 1942, a daughter of Fra-Mar Coronation Price and out of Fra-Mar Anita, on A.R. test, Class D in 203 days, 8533 pounds milk, 403 pounds butterfat, still on test. Dam of bull sold to Dave Owens and E. C. Phillips, Genesee, Wisconsin.

ANITA IS BRED TO

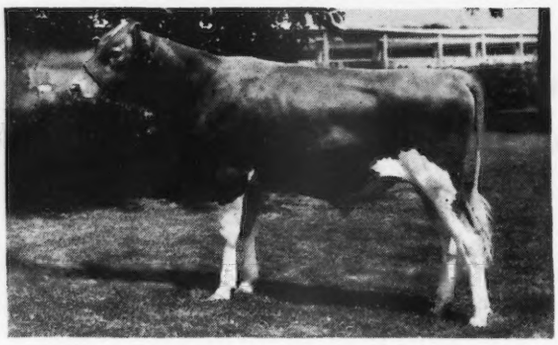

CURTISS FRANCHESTER LEVITY ACE

A son of Coronation King of Pine Manor and out of Green Meadow Levity, top selling daughter of Shuttlewick Levity.

Consigned to the ILLINOIS STATE SALE

CURTISS CANDY LEVITY DON, born April 2nd, 1944. Sired by Green Meads Levity King and out of Alfacrest A. C. Patsy, 9749 pounds milk, 536 pounds butterfat, Class GG. She is a daughter of Ridglydale's Alert Challenger, that great Indiana proven sire. ALSO TWO DAUGHTERS OF MAPLE LANE CHALLENGER, OUT OF EXCELLENT PRODUCING COWS.

GUERNSEY UNITS—LIBERTYVILLE AND DUNDEE, ILLINOIS

CURTISS CANDY COMPANY FARMS, Chicago 13, Ill.

We consign to . . .

Wisconsin State Sale, Waukesha, October 21

SNAPSHOT

Meadow Lodge Climax's Governor

Born: February 11, 1944
Sire: MEADOW LODGE REX'S CLIMAX
(See Page 449 September 1 Journal)
Sire: Bournedale Rex
Dam: Green Meads Queen Snowfli
12720.4—758.0—FF
Dam: MEADOW LODGE REX'S GLOW
10255.0—526.3—G; 12160.3—631.4—D
Sire: Bournedale Rex
Dam: Beechford's Golden Glow
17038.4—901.2—AA

Governor is a double grandson of Bournedale Rex and great grandson of Langwater King of the Meads. His dam is one of our choice Rex daughters. He has plenty of dairy quality and comes from a family of good udders and production.

MEADOW LODGE FARMS • Oklahoma City, Oklahoma

ACCREDITED NEGATIVE

456 First National Building

KENT B. HAYES, Owner **JOE SIMMONS, Manager of Cattle** **BALLARD BENNETT, General Manager**

If You Need a Bull

Chesterbrook offers

Progeny of Class Leaders and record producing cows.

Our Sires:

C. F.'s Lucy's Farewell
Coldspring's Romulus Lad
C. F.'s Prime Minister
C. F.'s Santa Claus

"By their records you will know them"

Chesterbrook Farm

Berwyn - Chester County - Pennsylvania

EST. E. B. CASSATT, Owner PETER J. BOLAND, Manager

Big Springs Farm

The Home of

Kenfleur's King George, A. R.

A GOLD MEDAL BULL
20 A. R. Daughters

SIRE
DUNWALKE DICTATOR, A. R.

He has 14 A. R. sons and 55 A. R. daughters with 83 records averaging 10775.6—528.0. His get have many show winnings. He is a son of Dunwalke Chieftain, out of Dunwalke Blanchette's Rosebud.

DAM
GRASSLAND QUADRINE
12022.7—547.0—G

She is sired by Imp. Valentine's Honorable, a son of Valentine's Honour of the Passee. Her dam is Grassland Polly, that has 6 A. R. daughters and is a daughter of Imp. Honoria's Sequel II.

A son or grandson will infuse type, Island breeding, and increase production into your herd. Write for more particulars about the progeny of this great bull.

Big Springs Farm

LEBANON, INDIANA

FRED SIESS, Owner ALTA ARTMAN, Manager

Accredited 169991 *Pennsylvania Bang's No. 267*

ANTIETAM FARM
Waynesboro, Pennsylvania

We are consigning to

The Pennsylvania State Sale, Trenton, October 13

ANTIETAM ST. NICK

Born: December 25, 1943

ANTIETAM ST. NICK is by Antietam Gypsy Prince (Langwater Vagabond—Bright Lad's Jane) out of Thornton's Jewel, 13088.3—604.0—G. We believe this young bull is worthy of serious consideration. His dam is proving herself to be a real brood cow.

BRIGHT LAD'S JANE has 2 A R. Daughters and is the dam of Bondwick, A. R. at Locust Grove; Antietam Gypsy Count, Sterling Farms; a daughter Antietam Janice at Witchwood is making up to 57 lbs. a day.

THORNTON'S JEWEL has 1 A. R. Daughter, another now on test, Antietam Daisy, 157 days, 6691.3—320.67 in G. We have 2 other daughters in our herd.

BRIGHT LAD'S JANE
17390.2—767.9—BB

THORNTON'S JEWEL
13088.3—604.0—G

In addition to St. Nick we are consigning Antietam Opal, 11467.5—611.9—GG, a real dairy cow, and a most promising heifer, out of Antietam Poundstock, 14375.9—729.3—EE; 15104.2—783.7—AA. Both of them should fit in well anywhere.

To Louis Merryman's Sale at York, October 23, 1944, we are sending over an outstanding young bull, ready for service in December. He is out of Antietam Caroline, one of our best Vagabond daughters. He certainly should sire HIGH production and the right type.

"We invite you to look these animals over."

CHESTER A. LYON, Owner HAROLD M. CATON, Manager

Angus

NORWOOD FARMS

Guernseys

Suffolks

Guernseys Rich in the Blood of Langwater Plato

Three fine Plato Daughters consigned to Pennsylvania State Sale, Trenton, N. J., October 13

IN THE SALE:

PLATO'S RUTH OF FREWVALE →
Born: April 6, 1937
11030.3—546.5—GG
13573.0—700.4—B

PLATO'S BOLORA OF FREWVALE 749297
Born: May 14, 1940
10261.5—459.3—GG

AND

PLATO'S TRINKET OF FREWVALE 696754
Born: February 5, 1941

Langwater Plato has 32 A. R. daughters and 3 A. R. sons including Langwater Hilarity, A. R., and Plato's Steadfast of Frewvale, the latter now being used on our farm. We are also using a grandson, Steadfast Pride of Frewvale, that is showing great promise.

A Sister

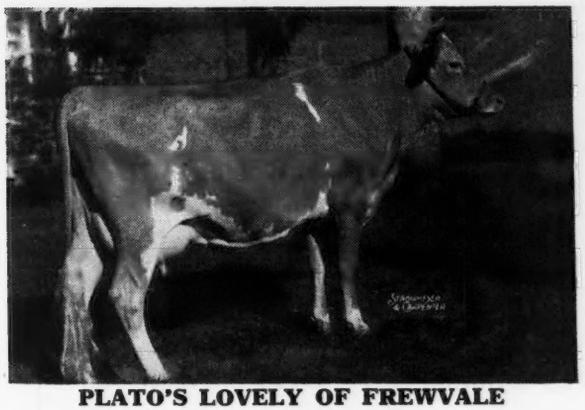

PLATO'S LOVELY OF FREWVALE
11388.7—603.0—GG

Another Sister

PLATO'S PEARL OF FREWVALE
13758.0—604.0—C

Southdown

ACCREDITED 46617 . . . NEGATIVE 3351

W. A. FREW, Owner

W. F. ADAMS, Superintendent

Quarryville, Pennsylvania

Hampshires

CLORA'S POINT FARM

PURE BRED GUERNSEYS

TRAPPE • MARYLAND

Here is Maternal Background Plus

FOR A JUNIOR SIRE

Clora's Point Emperor 342806

Son of: CORONATION POTENTATE, A. R.

His Dam → *His Dam's Sire*

KITCHENER GYPSY
6848.4—396.19—B—204 days

KITCHENER FOREMOST, A. R.
5 daughters, 5 records average:
11205.2—584.2
5 are immature

His Dam's Dam → *Her Sire*

ALFALFA FARM POLLYANNA
10972.5—580.9—CC
A daughter of ARGILLA LUTE
13331.2—753.5—AA

DOUGLASTON PRINCE ROYAL
Sire at Woodacres
4 A. R. Sons, 23 A. R. Daughters
1 over—1000 lbs. fat
2 over— 900 lbs. fat
4 over— 800 lbs. fat
7 over— 700 lbs. fat
22 in double letter average 651 lbs. fat.

Bulls of This Breeding are For Sale

T. B. Accredited .·. Bang's Free

COL. CHARLES P. O'CONNOR, Owner **DONALD G. BROWN, Herdsman**

CHURN CREEK FARMS

The Daughters of . . .

Langwater His Honor

have every right to be good and if they can increase over the A. R. records of their dams, they will have to be good. We are very pleased with their type and uniformity. Everyone that has seen them thinks they are a fine group of heifers. HIS HONOR'S first two daughters are near breeding age and it will be another year before his daughters start on test.

Dams of HIS HONOR Daughters	*A. R. Records*		
HARDWICK'S DESIRE	15044.7	846.8	AA
HINDSDALE GOLDEN CYRENE	14816.1	813.4	AA
SUPREME'S MARYON	15302.6	756.5	A
HARDWICK'S JEAN	15005.5	749.0	AA
	14669.2	732.5	B
SHERWOOD FOREST QUEEN BONNIE	13527.8	731.1	FF
SUPREME'S GLORY	14474.1	727.6	AA
FOREMOST NOBBY	12968.5	637.1	C
STRONGHEART'S DESIRE	11322.0	508.3	GG
FAIRLAWN PEERLESS DULCETTE	7393.6	391.7	DDD

SHERWOOD FOREST ROYAL DOWNY On test in Class F, milked 50.4 on her 30th day.
Sire: LANGWATER MAY ROYAL

We have about 25 more cows and heifers in calf to HIS HONOR and a few good bull calves to offer now equally as good as the cows listed above.

Come spend the day and go over the herd with us
We have a few good sons of Langwater May Royal to offer

T. B. Accredited ∴ *Bang's Free* • **WORTON, MARYLAND**

WAYNE JOHNSON, Owner R. D. WILSON, Manager JOHN C. BALL, Herdsman

VALLEY VIEW FARMS *consign to*

New Hampshire State Sale, October 20

Two most promising get of Gayhead's His Legatee

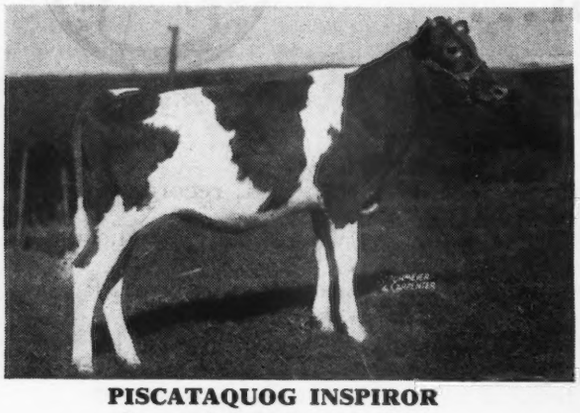

PISCATAQUOG HULDA
Dropped: October 6, 1943
Dam: REX'S FRILBY OF WARE
11096.2—595.7—FF

PISCATAQUOG INSPIROR
Dropped: February 15, 1944
Dam: GREAT ELM EVELYN
10681.8—552.8—GHI
13314.1—721.5—EHI
Now on test and will make about 800 lbs. of fat

Gayhead's His Legatee, sire of these two entries, was sold to Repelmar Farms for $2,500. He is a grandson of Coronation Rose King by Coronation Herald out of Gayhead's Levity, 10782.5—607.0—FF.

DR. ELEANOR A. CAMPBELL, Owner **DEERING, N. H.** **LEONARD W. GRAY, Manager**

Our Herd Sires . . .

Complement each other. Both are descended from Langwater Steadfast, Pharaoh, Valiant and other well-known foundation breeding animals of the past.

SENIOR SIRE

GREEN MEADS NOBLE 258262, A. R.
Sire: LANGWATER COUNTY SQUIRE, A. R.
Dam: GREEN MEADS QUEEN DAISY, A. R.
16560.4—848.8—BB
Her Sire: Langwater King of the Meads

JUNIOR SIRE

BLAKEFORD NOBLEMAN 311402
Sire: BLAKEFORD LORD JIM, A. R.
Dam: BORDER KING'S PEGGY, A. R.
15651.0—789.6—AA

Green Meadow Coronation King, A. R., with 17 A. R. sons and 28 A. R. daughters, is the grandsire of Lord Jim through his daughter Green Meadow Tranquil (801.5—E) and of Peggy through his son Broadland Border King.

Bull calves usually for sale

HOWLAND RICE FARMS

Brattleboro, Vermont

WESTON HOWLAND, Owner — Accredited Certified — H. ARNOLD SMITH, Manager

---

Beau Guernseys

For Sale

BULL CALVES

Some of breeding age by
McDONALD FARMS GAY PRINCE

Sire: FOREMOST PREDICTION, A. R. 54 A. R. daughters—Sire of 7 firsts at 1941, National Dairy Show—2 of the 3 nearest dams made world records. The other holds highest record of breed for cows 12½ years of age and over.

Dam: ROCKINGHAM MAY PRINCESS, A. R.; 12323.4 milk, 673.8 fat, A. 3rd prize, 18 months and under 2 years, Topsfield, 1933—A granddaughter of **Langwater Holliston** (sire of **LANGWATER LEVITY**), Mixter May Della; 14724.2—790.0—AA, and Imp. Princess of the Val du Sud; 16370.6—760.9—A.

Beach Road Farms

Birmingham, Michigan

O. L. & B. L. BEAUDETTE, Owners

And in the Far West visit:

MIDDALE GUERNSEY DAIRY

Introducing to you as Senior Herd Sire

Middale Pride ▶ 341993

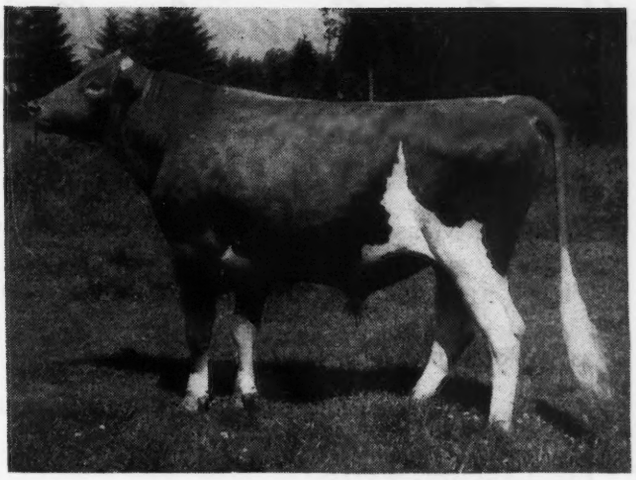

Out of a half-brother to Langwater Valencian, junior herd sire at Langwater Farm, and out of Sheik's Playful of Middale, world record cow in AaA when made, 743.2 lbs. fat, 13898.1 lbs. milk, test 5.35% and 521.7 lbs. fat in Class DDD.

Playful is by a grandson of Shuttlewick Levity and her dam is a granddaughter of Langwater Traveler with 729.4 lbs. fat in Class DD, 513.3 lbs. fat in Class BBB.

Playful has been junior and reserve grand champion at the Pacific International Livestock Exposition and one of her many sons was 1st prize bull calf and junior champion.

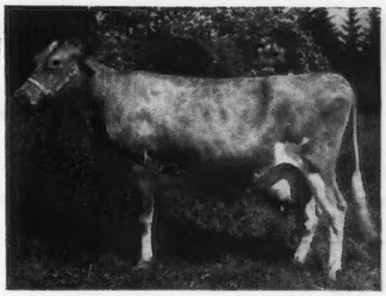

Sheik's Playful of Middale

Today Middale bulls make Guernsey history. In Skagit County, where they breed good ones and sell good ones, you find Lad's Phyllister and his sons. In Southern Oregon, Lad's Shadow of Middale sires top cows. In Fresno County are 2 Middale bulls; in Utah 2 Middale bulls sired 1st and 2nd prize get-of-sire groups.

Write today for latest sales leaflet on a Middale bull calf for your herd, such as Middale Mischief, dropped: May 14, his dam Cedar Crest's Mae, with 450.5 lbs. fat in Class FFF, Middale Buster, dropped March 28, his dam, Bonnie of Shady Spring with 541.8 lbs. fat in Class DDD.

CEDAR CREST'S MAE

BONNIE OF SHADY SPRINGS

Middale Guernsey Dairy

ARTHUR MOULTON, *Owner-Manager*
Mail address: RIDGEFIELD, WASHINGTON

7 miles north of Vancouver, on main Pacific Highway
Express address: VANCOUVER, WASHINGTON

2nd TEXAS STATE SALE

Dallas Fair Grounds • October 17, 1:00 P. M.

50 head from the best in the Lone Star State, Oklahoma Kansas, Missouri, Mississippi, and New York.

There are in these cattle, milk production, individuality, and Pedigree.

For catalog, write

Mort Woods, Ardmore, Oklahoma, Sales Manager

"Remember the Alamo" and Don't Forget **OCTOBER 17**

1918 **1944**

Hop Yard Farm

Eighteen Hundred (1800) Acres on the Rappahannock River in King George County, Virginia.

For Sale...

Heifers bred to meritoriously proved bulls; young bulls, female and male calves.

Hop Yard Herd has the blood of Babe's Jumbo 184974, Lady du Chene's King 190324, Wilkins of Hop Yard 190325, Brookmead's Whiteface 32211, King of Chilmark 20798, and Langwater Arrogant 182485.

Twenty-six years of productive effort in breeding real Farmers' Cows—two milkings a day, home grown feed; records, from 8000 to 12000 lbs. of milk and 400 to 650 lbs. fat.

T. B. ACCREDITED BANG'S FREE

Please address correspondence to the owner:

☆ ALVIN T. EMBREY
LAW BUILDING
FREDERICKSBURG, VIRGINIA

Several Fine Prospects

await your consideration

Sired by

Sunset Glow Count

319967

Sire: CORONATION COUNT, A. R.

A son of Green Meadow Coronation Prince, A. R.
Dam: PINE MANOR LOVELY ACTRESS
10203.4—550.7—GG

RICH IN MAXIM BREEDING

FOR SALE
Bull calves sired by
"Count" and Sunset Glow Collegiate

SUNSET GLOW FARM

Home of Sunset Glow Guernseys

Route 1 - Lombard, Illinois

O. D. ZIMRING, *Owner* I. F. BURDICK, *Manager*

Collinwood Farms Dispersal

OCTOBER 31, 1944

1 Mile North on State Road 9, Columbia City, Indiana

100 Head Registered Guernseys

55 Cows in Milk **25 Heifers 1 to 2 years old**
20 Heifers under 1 year **5 Bulls**

INCLUDING:

20 daughters of McDonald Farms Cavalier
Sired by McDonald Farms Master whose dam was Supreme's Janice
Dam: Hardwick's Gypson Secret, 14030.6—758.1—AA, record made at 10 years.

10 daughters of McDonald Farms Foremost
Sired by Foremost Prediction with 61 A. R. Daughters
Dam: Valor's Insignia, 13322.7—763.5—DD.
(By Langwater Valor and out of a Mixter May Royal daughter).

7 daughters of McDonald Farms Hoosier
Sired by Foremost Prediction with 61 A. R. Daughters.
Dam: McDonald Farms Delilah, 13321.2—677.7—G (Sire: Myhaven King). 1st prize heifer calf, Ohio, Michigan and Eastern States Exposition, 1939.

7 daughters of McDonald Farms Benedict, 7 A. R. Daughters.
Sire: Caumsett Agitator
Dam: Supreme's Janice

OTHER SIRES INCLUDE:

Gayhead's Noble, 17 A. R. Daughters.
(Langwater Colonial—Gayhead's Nosegay, 11009.7—560.9—GG).

Franchester Strongheart, 6 A. R. Daughters
(Langwater Shah, 55 A. R. Daughters—Franchester Cornelia, 15585.6—794.5—A).

Valencia's Moonlight
(Langwater Moonlight—Langwater Valencia 2d, 11009.5—619.3—D).

15 head of the above animals consigned by Earl Groth, South Wind Farms, Ossian, Indiana.

HERD ACCREDITED FOR T. B. AND BANG'S

Owner
JAMES D. ADAMS
COLUMBIA CITY, INDIANA

Sale Managed by
EVERETT R. BEATY, Sales Service
HUNTINGTON, INDIANA

1871 **MAINSTONE FARM** 1944

Mainstone Farm has now been A. R. testing four years. 30 Females bred at Mainstone have now completed records which average 10380.7 milk, 514.8 fat, 17 immature.

A few of the tested Mainstone Females:

	MILK	FAT	CLASS
Mainstone Red Clover	13002.0	664.1	A
Mainstone Lupin	12413.4	588.9	FF
Mainstone Betty	13891.4	643.0	AA
Mainstone Millicent's Delight	11775.5	649.1	AA
Mainstone Dairymaid	12149.7	599.4	F
Mainstone Emerald	9662.2	527.1	GG
Mainstone Martha	8947.4	468.1	FFF
Mainstone Pearl	10521.5	493.7	GG

All records were made under ordinary farm conditions, standing in stanchions and Machine Milked.

Send for our list of Bull Calves from good Mainstone Females

TESTED-VACCINATED
ANDREW KETCHEN, Manager

WAYLAND, MASS.
LEONARD CULVER, Herdsman

Indiana Sales Service

Conducted by the State Association, stands ready to serve you in selecting or disposing of quality Guernsey cattle, located in the heart of the mid-west dairy section.

LET YOUR WANTS BE KNOWN.

Write, A. W. TELFER, *Secretary*

Indiana Guernsey Breeders' Association
821 Lafayette Life Building
Lafayette, Indiana

CROCKER FARMS, CORTLAND, N. Y.

MIXTER FAITHFUL
MIXTER MAY ROYAL
LANGWATER VALOR
LANGWATER FOREMOST

BEAUTY WITH UTILITY

Consigned to

Pennsylvania State Sale

— A —

FOREMOST HIGHTIDE *daughter*

Myrna of Orchard Brook →

12897.5—693.7—CC

FOREMOST HIGHTIDE 199095
19 A. R. daughters, others on test

Hightide's Valcinderella
20419.5—929.0—AA

Myrna of Orchard Brook
12897.5—693.7—CC

Hightide's Bessie O.
11867.5—673.3—EE

Hightide's Nobleness
13762.0—662.9—A

Hightide's Royal Josie
13015.7—653.3—B

Hightide's Shirley
11563.6—609.0—AA

Hightide Nancy
11269.1—596.1—A

(Held for registration of calf and bred for AA)

FOREMOST MASTERPIECE
32 A. R. daughters
15 A. R. sons

FOREMOST MARY
13733.7—716.4—A
2 A. R. daughters

LANGWATER VALOR
54 A R. daughters
33 A. R sons

MIXTER FAITHFUL
12601.9—744.7—FF
5 A. R daughters, 5 A. R. sons

LANGWAGER FOREMOST
68 A. R. daughters, 41 A. R. sons

MARY OF INVERNESS
3 A. R. daughters

HIGHTIDE'S VALCINDERELLA
20419.5—929.0—AA

HIGHTIDE'S ROYAL JOSIE
13015.7—653.3—B

HIGHTIDE'S NOBLENESS
13762.0—662.9—A

HIGHTIDE'S ROYAL ELEANOR
9554.1—530.6—FF
Grand Champion Female, New York State Fair, 1939

T. B. Accredited ***Bang's Approved 951***

Curving Hill Farm Dispersal

On October 23 the entire herd at Curving Hill Farms will be sold at Auction, to satisfy the estate of the Late DR. WM. M. DOUGHTY. This will mark the passing of one of the very good herds in Southern Indiana. CURVING HILLS FARMS is located just West of Lawrenceburg, Indiana, on state road 50.

Head Registered Guernseys 75 Head Registered Guernseys

HERD SIRES

1. TARBELL FARMS PRINCE ROYAL 313127
Sire: ROCKINGHAM PROUD PRINCE 284713
By Rockingham Prince Hollistar 199981
Dam: TARBELL FARMS ROYAL LENDA 467961
12459.3—706.2—G; 20508.9—1109.0—C
Lenda is by May Royal's Holliston 130308

2. VILLA WAY PILGRIM'S REX 281939
Sire: VILLA-WAY PILGRIM 208112
By Langwater Pretor
Dam: JULEE OF WATERLOO 429619
10841.6—540.7—AA
A daughter of Wendmere Foremost 151263

3. CURVING HILL MAGISTRATE 339982
Sire: MEADOW LODGE KING'S TONKAWA 294755
By Langwater King of the Meads
Dam: KING LOUIS'S FAVORITE OF AVALON 581703
13181.2—599.9—CC
She by Cooper's King Louis 194072 he by Langwater Africander

This herd is in very good condition, and Mr. Rose has done an outstanding job of raising calves. Every calf at farm is really showing bloom and developing in a most pleasing way. Also Dr. Doughty's four choice saddle horses will be sold.

Other equipment to be sold:
15 Louden Drinking Cups, Cow Blankets, Stewart Clipmaster Clippers, 6-Can McCormick-Deering Electric Cooler, 8-Can Wilson Electric Milk Cooler, De Laval Single Unit Portable Milker, Double Unit McCormick-Deering Milker, 35 Electric Fly Screens, 15 Milk Cans, Milk Utensils, 2 Calf Cribs.

Dr. Wm. M. Doughty Estate, Lawrenceburg, Indiana, Owners

Sale Managed by EVERETT R. BEATY SALES SERVICE, Huntington, Indiana

---

L. E. DENNIS, SR.

"Leads the way to profitable Guernseys"

OFFERING—4 Bred Heifers. Daughters of Pine Manor King's Royal; whose dam Florham Crystal has 847.5 lbs. fat in Class EE, 2nd place in EE and 9th place in E when made, and 966.9 lbs. fat in Class AA. These are bred to a son of Pine Manor Crown Supreme.

Also 4 other bred heifers, several younger heifers and three calves suitable for 4-H Club work for 1945.

Several bulls of service age sired by Pine Manor King's Royal and out of A. R. dams. One grandson of Langwater Philosopher, out of an A. R. dam and two grandsons of Coronation Concentrate.

Write or phone for details and prices.

Dennis Guernsey Agency
FARMINGTON, ILLINOIS

P. O. Box-266-A Phone—366

The Starr Farms

We are breeding to COW FAMILIES

During past two years 18 A.R. records:
Average—11887.9—636.9—5.35%. Eleven cows were from the same family. It is bulls and surplus females from this stock we are offering. Visit the farm. Make your own selections right on the ground.

T. B. Accredited
Michigan Bang's Free Certificate 10355

ROSS MARTIN, Owner ELKHART, INDIANA

THE SIXTH ANNUAL

PENNSYLVANIA STATE SALE

Sponsored by The Pennsylvania Guernsey Breeders' Association

Friday, October 13, 1944 : Trenton, New Jersey

Fifty-nine Entries from Twenty-seven Accredited Herds—Six Bulls as Follows—

GENERAL'S FAWN, Dam of Lot 58
13746.8—712.0—AA
RIVEREDGE VALDOR'S GENERAL, Lot 58
Sire: Riveredge Valdor
Sire: LANGWATER VALENCIAN
Dam: LANGWATER DORA, 833.5—A
Next Dam: Langwater Doris
13458.9—674.3—D

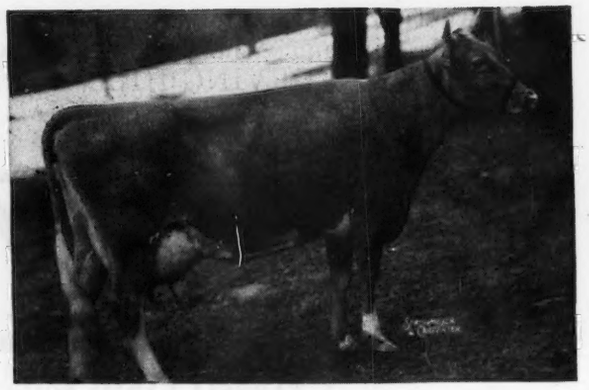

ROYAL VALOR'S BEAUTY, Dam of Lot 1
15271.4—669.6—AA
COLDSPRING'S ROMULUS BRAVERY, Lot 1
Dropped: November 25, 1943
Sire: Langwater Romulus

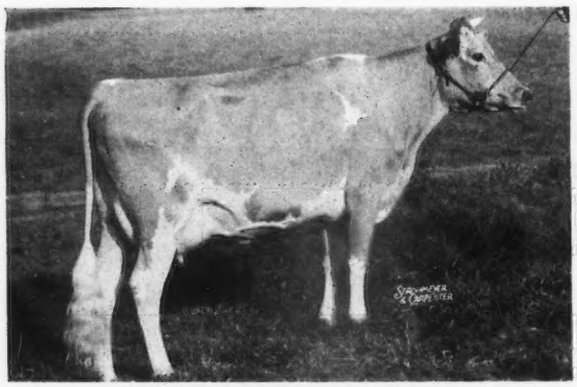

SPAR HILL HOLLY, Dam of Lot 38
12803.0—607.2—GG
SPAR HILL DUKE'S LEADER, Lot 38
Dropped: December 31, 1943
Sire: SPAR HILL DUKE OF WINDSOR

THORNTON'S JEWEL, Dam of Lot 11
13088.3—604.0—G
ANTIETAM ST. NICK, Lot 11
Dropped: December 25, 1943
Sire: ANTIETAM GYPSY PRINCE
His dam: Bright Lad's Jane, 766.9—BB

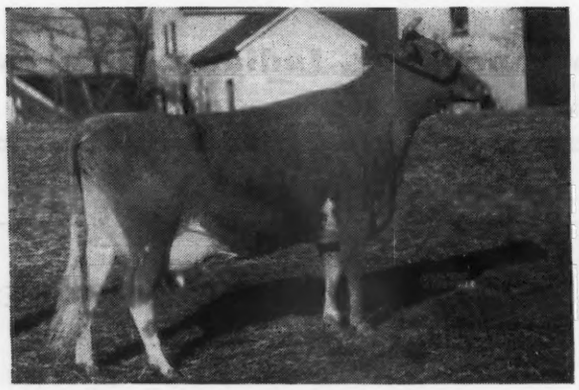

McDONALD FARMS FLOWER, Dam of Lot 46
6425.4—307.97—D—177 days, still on test
McDONALD FARMS JERROLD, Lot 46
Sire: A Prediction Son of Valor's Kittoline, 766.3—AA
The dam is out of Valleywood Hyacinth, 633.5—DD
Next dam: Valleywood Harriet, 781.8—CC

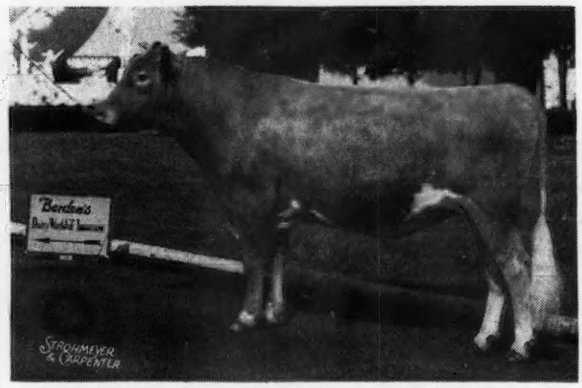

CAUMSETT DYNAMO, Sire of Lot 42
15 daughters tested with first calves average 12816—659.1—G
CAUMSETT SEARCHLIGHT, Lot 42
Dam: CAUMSETT GLORIOUS
12823.4—618.8—CC

FOR CATALOGS WRITE

THE PENNSYLVANIA GUERNSEY BREEDERS' ASSOCIATION

1211 Payne-Shoemaker Building -:- Harrisburg, Pennsylvania

or PATE SALES CO., *Sales Manager*, 2064 Lawrence Road, Trenton, New Jersey

STERLING FARMS

CONSIGN

Two Granddaughters of Hardwick's Royal

PENNSYLVANIA STATE SALE
Trenton, New Jersey, October 13

Sterling Blanche 836593

Born: August 27, 1942

Sire:
Coldspring's Hardwick's Royal
2 A. R. daughters, more on test

Hardwick's Royal
25 A. R. daughters, 29 immature records

Coldspring's Clara Louise
17900.8—908.9—A
Former class leader in Class CCC

Dam:
Fairlawn Blanchette
11994.9—492.7—G

Hilltop Bonny Jewel
18 A. R. daughters

Kilspindie's Betty
12268.0—600.1—BB

Sterling Royal Jay 836594

Born: April 25, 1944

Sire:
Coldspring's Hardwick's Royal

Hardwick's Royal

Coldspring's Clara Louise

Dam:
Sterling Jack's Cunning
7083—371.4—D. H.I A.—305 days

Jack of Inland Farm

Connie Popular

A Choice at Private Treaty:

TWO sons of Count Sterling and a son of Antietam Gypsy Count

BULL CALF:
Sire: COUNT STERLING
Dam: McDONALD FARMS DREAM
11700.7—598.6—CC
Dropped: December 11, 1943

AND

BULL CALF:
Sire: COUNT STERLING
Dam: BIRCHFIELD ROSELLA
10306.7—568.1—DD
Born: February 28, 1944

BULL CALF:
Sire: ANTIETAM GYPSY COUNT
Dam: N. J. E. S. HONOR'S EDITH
13447.0—661.5—AA
Born: March 22, 1944

ALDERSON, PENNSYLVANIA

JOHN COWAN, Herdsman ELLIS SWINGLE, Farm Superintendent A. J. SORDONI, Owner

THE FIRST FIVE

Daughters of

HIGH POINT PRINCE MAXIM

AND

MAXIM'S MASTER FRED

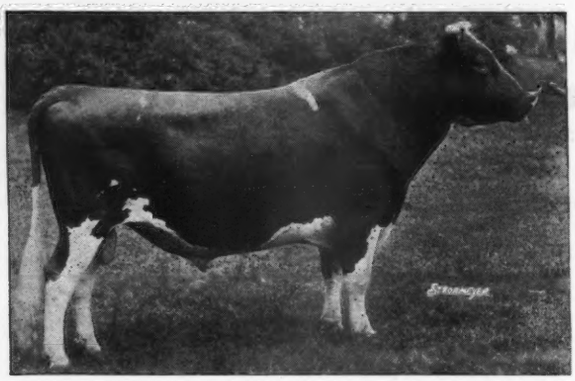

HIGH POINT PRINCE MAXIM, A. R.
Sire: MAXIM OF LINDA VISTA, A. R.
33 A. R. Daughters, 45 records average
10843.5—582.7
Dam: CAVALIER'S HELEN

We know that High Point Prince Maxim was a great bull. He has more 800 lb. daughters than any other Guernsey Sire. He has 76 A. R. daughters and stands 9th in the breed in this respect.

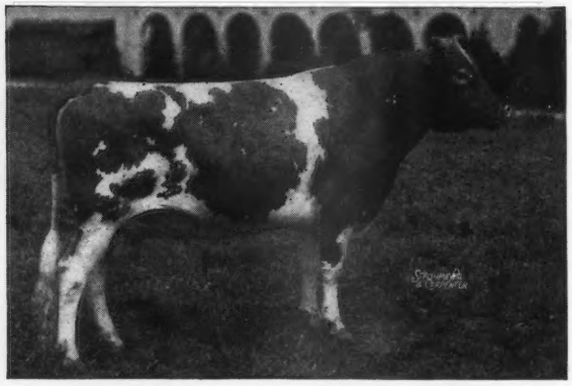

MAXIM'S MASTER FRED, A. R.
Sire: HIGH POINT PRINCE MAXIM, A. R.
Dam: MASTER FRED'S CHENE OF BDK.
11685.2—702.7—A
12927.9—734.3—AA

Our question was, "What can be expected of his son, Maxim's Master Fred?" We have added him to our herd because of the confidence we have in his enviable background of type and production. As an individual he has real type. You will agree these two factors are a good beginning.

The first five daughters of High Point Prince Maxim that made him an A. R. bull averaged 9915.1—531.8. Maxim's Master Fred's first five daughters, 6 records average 10328.2—568.8.

Sons of MAXIM'S MASTER FRED are usually For Sale

Bang's Free Herd Certificate 100 ***T. B. Accredited 517655***

A. L. Brown, ***Owner***
G. H. Cartner, ***Manager***

CLEAR SPRINGS FARM

Concord, North Carolina • ***U. S. Highway 29-A***

TRI-COUNTY MEMBER GUERNSEY BREEDERS

SAVE TIME - TRAVEL - TRANSPORTATION

***BUY* your Guernseys in thickly populated sections**

3600 Pure Bred Pennsylvania Guernseys to Select From

TRI-COUNTY MEMBER GUERNSEY BREEDERS

WITCHWOOD GUERNSEYS

SIRES

Rich in the best of Langwater blood lines

LANGWATER VAGABOND, A. R.

A son of Langwater Countryman, A. R., out of Langwater Valencia; 763.8—E; 952.7—A. A Vagabond daughter sold in the 1943 Trenton Guernsey Sale for $8,100. **This inheritance is in demand.**

LANGWATER MIDNIGHT, A. R.

A son of Langwater Moonlight, A. R., out of Langwater Recollection 2d; 707.1—C. Midnight is a full brother to Langwater Philosopher, A. R., (10 of his daughters recently sold at an average of $2,085).

LANGWATER WIZARD

A son of Langwater Patrician (Pharaoh—Country Flower) and out of Langwater Blanche 2d; 651.5—G.

Book your order for a VAGABOND son

Penn. Bang's Negative No. 127 ... Federal Accredited 13970

Spring House - Pennsylvania

Please address all correspondence to

PHILIP J. BAUR, Owner — E. S. WARREN, Herd Manager

MAYWIN FARMS

Arcola, Pennsylvania, Montgomery County

Home of:

C. F.'s FRANCES' RILMA KING

Sire: RILMA'S CATHEDRAL ROSE

Dam: FRANCES HYACINTH

Official Herd Improvement Testing

Young stock often available

PRODUCERS OF GOLDEN GUERNSEY MILK

BANG'S CERTIFICATE 10707 . . . T. B. ACCREDITED

W. W. BENNER, Owner — W. J. STRINGER, Manager

Greenfield Farm

"TWENTY YEARS OF TESTING EVERY COW EVERY YEAR"

FOR SALE—BULL CALVES FOR THE FARMER-BREEDER AT FAVORABLE PRICES

Ivyland, Bucks County, Penn.

J. HOWARD CLIFFE, Owner — WILLIAM L. BARBER, Herdsman

We Cordially Invite You to Attend Our

Dispersal Sale

October 21

6 Bulls 28 Cows 20 Heifers

including

FARM MACHINERY

Our herd was established in 1924 and was the high production herd in the Bucks, Montgomery County Association last year.

Write . . . **The Pate Sales Company, 2064 Lawrence Road, Trenton, New Jersey . . .** for catalogs

Pinebrook Farm

COLMAR, PENNSYLVANIA

E. F. STEWART, Owner — W. G. LUTTERER, Herdsman

Peerless Bright Lad 319831

SENIOR HERD SIRE

His dam, GAYHEAD'S FINESSE, held 10th place in BBB with 674.9 lbs. fat in 610 milking (when made). Bright Lad is a son of Green Meadow Peerless 2d, A. R.

Penna. Bang's Free Herd No. 400

Federal Accredited No. 37394

CINCHONA FARM

Chestnut Hill, Pennsylvania

SAMUEL H. TENDLER, *Owner*

OFFERING FOR SALE . . .

Heifer and Bull Calves

Sired by . . . **Pinebrook Oxford Lad**

Sire: GLENBURNIE INDEPENDENT

Dam: JOAN OF PINEBROOK 8737.7—453.8—CHI

Also—**Border Collie Pups.** They are a wonderful cow dog, natural heelers, and a great labor saver.

Silver Lake Farm

C. Edw. & M. K. Zimmerman, Centre Square, Pa.

Telephone: Norristown 928-R1

PENNSYLVANIA

Berks County • Bucks County • Montgomery County

WITCHWOOD GUERNSEYS

Consigned to . . .

THE PENNSYLVANIA STATE SALE

TRENTON, NEW JERSEY, OCTOBER 13, 1944

A choice bred heifer: **Witchwood Darline 800300**

Born: April 24, 1943.

Bred: July 10, 1944, to Langwater Wizard

Sire: FOREMOST ROYAL PRECISION (Majesty's Fearless and May Royal's Eloise with 712.6—G, and 870.2—DD).

Dam: GOLDEN HARVEST LOTTY, 16557.5—653.5—EE (Foremost Pre-eminent and Foremost Lidelia, 555.2—G and 742.7—B).

Her Dam

GOLDEN HARVEST LOTTY
16557.5—653.5—EE

Her Dam's Dam

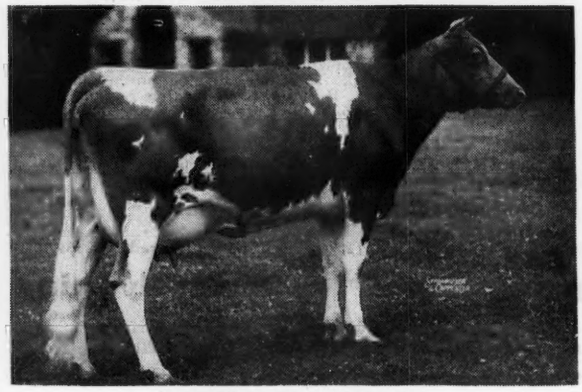

FOREMOST LIDELIA
11408.2—555.2—G
16093.7—742.7—B
1st prize two-year-old, National Dairy Show, 1937

Her Sire's Dam

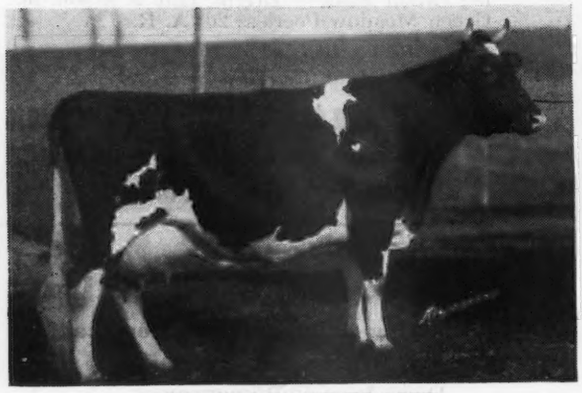

MAY ROYAL'S ELOISE
11110.6—712.6—G
14498.3—870.2—DD

Service Sire

LANGWATER WIZARD
Sire: LANGWATER PATRICIAN
Dam: LANGWATER BLANCHE 2D
13932.8—651.5—G

Also consigned to E. F. Stewart's Pinebrook Farm Dispersal on October 21, 1944 six milking females and a young son of Langwater Vagabond that is out of a Hardwick bred cow with 560 lbs. fat in Class GG.

Pennsylvania Bang's Negative No. 127 ∴ Federal Accredited 139370

PHILIP J. BAUR, *Owner*

Please Address correspondence to
E. S. WARREN, *Herd Manager*

● *Spring House, Pennsylvania*

Bethany-Homestead Farms Initial Consignment
to the PENNSYLVANIA STATE SALE, TRENTON, N. J., OCTOBER 13

FRIENDSHIP V. C. MARIEL
11161.2—458.2—GG
11694.4—435.2—AA
Sire: VALOR'S CLIMAX
28 A. R. Daughters, 35 records average
11778.7—550.8
Dam: FRIENDSHIP MARIEL
12122.1—577.3—FF
14148.7—619.3—A

(UNRETOUCHED)

BETHANY FAVOR'S DAISY-HILL
Calved July 25, 1944
Now on test milking at 40 lbs. per day
Sire: GAYHEAD'S FAVOR
13 A. R. Daughters, 14 records average
10513.8—509.7
Dam: BROADWATER DAISY-HILL
13551.9—678.3—A
A daughter of Langwater Peter Pan

ALSO . . . THE FIRST DAUGHTER OF FRANCHESTER SHAH BRED AT BETHANY-HOMESTEAD TO BE OFFERED TO THE PUBLIC.

Sire

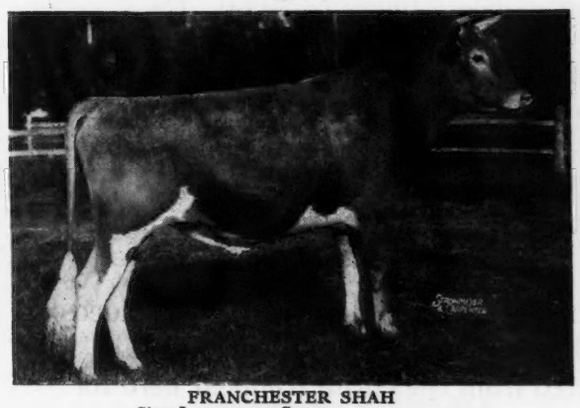

FRANCHESTER SHAH
Sire: LANGWATER SHAH
55 A. R. Daughters, 99 records average
10335.5—532.1
Dam: GREEN MEADOW MONITA
12397.6—614.1—G
15695.8—782.4—C
A daughter of Green Meadow Coronation King

In Sale

UNRETOUCHED

BETHANY STAR DALE
Dropped: June 27, 1943
"Dale" is out of a daughter of Green Meads Wistar, he by Langwater King of the Meads and out of Green Meadow Wistaria.

LOOK THESE ANIMALS OVER AT THE SALE.

T. B. Accredited 136265 **Bang's Free Certificate 1345**

BETHANY-HOMESTEAD FARMS, INC.

Please address all correspondence to

BYRON S. MILLER, *President* **Honesdale, Pennsylvania** COREY C. GAREY, *Manager*

KENFLEUR

GUERNSEY CATTLE — BELGIAN HORSES

KENFLEUR FARMS SALE

NOVEMBER 2, 1944

At the farm, 3 miles south of Perrysville, Indiana, on Route 63.
14 miles southeast of Danville, Illinois.
Wolford Hotel, Danville, Illinois, will be headquarters.

55 HEAD OF SELECTED GUERNSEYS

32 milking Cows - 9 bred Heifers - 11 open Heifers - 3 Bulls

Sires that are represented by daughters in this sale are:

GREEN MEADOW ALERT
(Green Meadow Coronation Prince—Green Meadow Content, 12669.4—655.8—G)

PINE MANOR KING KENFLEUR
(Coronation Rose King—Green Meadow Minuet, 19093.0—864.2—A)

KENFLEUR'S IDEAL ACTOR KING
(Wildwood Betsy's Actor—Lady Crescent's Ideal of El Jane, 16624.7—854.9—CC)

KENFLEUR'S DICTA QUAD
(Dunwalke Dictator—Grassland Quadrine, 12022.7—547.0—G)

All the above sires have proved themselves for type and production. Many of the cows and heifers in this sale are bred to **PINE MANOR CORONATION KENFLEUR**, son of Coronation King of Pine Manor and out of Coronation Alida with 9060.1—558.7—GG and 11920.2—763.6—C, a daughter of Green Meadow Coronation Prince and Green Meadow Alicia with 10241.0—634.1—G, she by Green Meadow Coronation King.

Because of ill health and adverse labor conditions, Mr. Horneman has decided to reduce his herd and farms to a smaller unit. This is not a "culling sale"! The animals being sold have been selected from the entire Kenfleur herd for their type and productive ability.

HERD IS BANG'S FREE AND T. B. ACCREDITED

The sale is managed by: **Indiana Guernsey Breeders' Association, Inc.**
821 LAFAYETTE LIFE BUILDING
LAFAYETTE, INDIANA
and
Everett R. Beaty Sales Service
HUNTINGTON, INDIANA

YOUNG SONS "Frolic" OVER AMERICA

LANGWATER FROLIC

now has sons in eight states.

We have sold future herd sires to:

Ernest Rathman, Middletown, Ohio
John A. Ames, Bradford, Illinois
Milton W. Barber, Feura Bush, New York
Joseph E. Brown, Lloydsdell, Pennsylvania
John H. Nahrgang, Lewiston, Minnesota
Ross Martin, Elkhart, Indiana
Myron Jacob, Riga, Michigan
Heweshurst Farms, Mayville, New York
George Brink, Saugerties, New York
George H. Muller, Windham, New York
Ward J. Ramseyer, Wooster, Ohio
Julius Jacobson, Ottsville, Pennsylvania
Hilltop Farm, Barnesville, Ohio
Vallevue Farm, New Cumberland, W. Va.
Knaust Bros., Coxsackie, New York

A FROLIC top female, Colorado State Sale September 4, 1944, going to Tom Savage, Jr., Denver, Colorado, for $785.

MAPLE LANE FROLIC'S PEARL
Born May 15, 1944, out of
Maple Lane Steadfast's Gem
14428.5—786.3—G

LANGWATER FROLIC

Sire: LANGWATER PHARAOH, A. R.
50 A. R. Daughters, 42 A. R. Sons

Dam: LANGWATER MERRIMENT
14184.7—707.3—E
15932.3—748.3—A

2nd Dam: SHUTTLEWICK QUEEN OF JOY
15803.4—778.1—A

3rd Dam: LANGWATER LEVITY
12785.9—662.2—EE

"FROLIC" has been bred extensively to the daughters of Saugerties Africander, that has 6 A. R. Sons and 47 A. R. Daughters, 63 records average 12589.0—676.5. Daughters of Saugerties Africander are noted for their production and good dairy conformation. This Combination is Excellent.

THIS MONTH—Send in your reservation for one of The Young FROLICS, out of high A. R. dams rich in the best of Africander blood lines.

***Write us about the* FROLICS**

Maple Lane Farms
KINGSTON, N. Y.

Federal Accredited No. 181336
N. Y. Abortion Free No. 171

A. H. CHAMBERS, Owner — Est. 1923 — T. J. DOYLE, Superintendent

Klondike Hamlet

breeds offspring that
PAY PROFITS
at the pail

WHY NOT BUY A SON?

"Hamlet" is a son of Klondike Hollimost, A. R., being bred to Langwater Foremost, A. R., and Langwater Holliston.

Hamlet's dam is Klondike Koraline, 12712.7—576.2—D. A daughter of Argilla Knight, A. R.

GET THE FACTS by writing us for extended pedigrees and detailed information on our offerings.

Parker's Guernsey Farm
DUBLIN, GEORGIA

D. I. PARKER, Owner

Haven Hills Guernseys

Herd T. B. Accredited . . . Bang's Certified 266

170 Head

Senior Herd Sire: ULTRA MAY'S NEPTUNE 202481, A. R. 33 A. R. daughters. Records up to 729.3 in BB (26 daughters and granddaughters in the milking string at the farm now).

Sire: ALBAMONT NEPTUNE 87421, A. R., 33 A. R. daughters, 4 A. R. sons. Records up to 742.4 in BB.

Dam: ULTRA MAY OF PINE VALLEY 196853, A. R., with 712.8 in D. 5 A. R. daughters, 1 A. R. son. Records up to 768.4 in B.

Junior Herd Sire: LOCKSHORE CHOICE 312434, out of Lockshore Winter Queen, 459232, A. R., with 751.8 in CC and he by Lockshore Royal Choice 230516, A. R., with 14 A. R. daughters with records up to 761.9 in B. His daughters are of breeding age and look the business end of it.

Sons of these sires usually available. Two ready for service now.

HAVEN HILLS FARM
ALBION, MICHIGAN

MRS. GEO. E. DEAN, *Owner* WALLACE ANDERSON, *Manager*

LIKE FATHER—LIKE SON

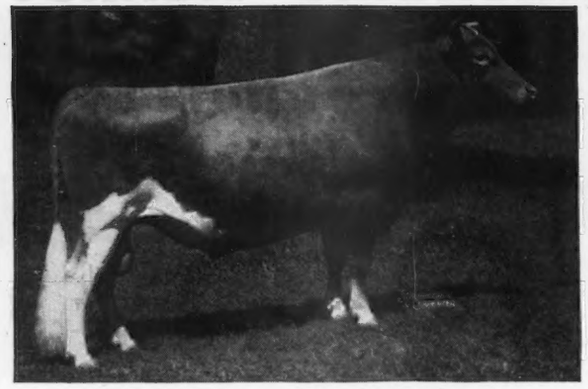

RIEGELDALE MELBA'S EMORY

Herd Sire at Riegeldale Farm, Trion, Georgia

*"Like father, like son
Is a saying so true,
The world will judge largely,
Of daddy, by you."

*With a little paraphrasing

RIEGELDALE EMORY'S CONRAD

Herd Sire at Horse Shoe Falls Farms, Shannock, Rhode Island and The Aldrich Farm, Rehoboth, Massachusetts.
Dam: Douglaston Charlotte, 15429.2—748.3—A

"Be this, then your task,
If task, it shall be;
To force this proud world
To do homage to me."

Ted Browning, Manager of Horse Shoe Falls Farms, writes us about Conrad as follows: "We are very pleased with our Conrad bull. Have five daughters due to freshen this fall. Everybody that sees them, thinks they are an answer to a prayer. Noah (Knight) has more daughters than we have and some of them are beauties.

Emory was seven years old on the 20th of last August and we feel that he has no reason to complain about the company his sons keep. Sons of his have made entree into some of the most fashionable cow society, including McDONALD STEADFAST, dam, Douglaston Coronation Queen, 13860.7—803.3—DD, McDonald Farms, Cortland, N. Y.; GARDENVILLE SUPREME, dam, Douglaston Baroness Darling, 13717.9—671.2—GG, Gardenville Farm, Gardenville, Pa., and Pine Manor, Goshen, Ind.; RIEGELDALE EMORY'S MAJESTY, dam, Bournedale Bellona, 17871.4—921.2—A, Clear Springs Farm, Concord, N. C.; RIEGELDALE MAYWOOD, dam, Bournedale Lady Bird, 12085.0—627.8—G, Maywood Farm, Stillwater, Pa.; RIEGELDALE EMORY'S CHALLENGER, dam, Riegeldale Moonlight Belladonna, 10132.3—539.2—FF, Orchard Lawn Farm, Muncie, Ind., and his full brother, RIEGELDALE EMORY'S MOONLIGHT, C. A. Carnes, Farmington, Ark.; RIEGELDALE EMORY'S BRILLIANT, dam, Riegeldale Majesty's Sue, 14410.8—788.0—AA, Fairfield Farm, Elverson, Pa.; and his full brother, RIEGELDALE EMORY'S MAXIMOST, J. W. Grass, Roswell, Ga.; RIEGELDALE EMORY'S COMET, dam, Bournedale Virginia, 14830.2—786.5—AA, (held for registration of calf), Dr. C. I. Carlson, Greensboro, N. C.; and his full brother, RIEGELDALE VIRGINIAN, Mo-La-Jac Farm, Dothan, Ala; RIEGELDALE EMORY'S VISCOUNT, dam, Bournedale Viscountess, 14397.7—736.6—AA, Sunshine Farm, Great Falls, S. C.; RIEGELDALE EMORY'S RELIANCE, dam, Lynbrook Anita, 17577.6—970.1—AA, Dr. J. B. Kneece, Chesterfield, S. C., and Eugene McLendon, Bishopville, S. C.; RIEGELDALE EMORY'S RESOLUTE, dam, Resolute's Countess, 12352.4—700.1—A, H. E. Boswell, Burkeville, Va.; RIEGELDALE EMORY'S COUNT, dam, Riegeldale King's Countess, 12237.3—715.3—A, Brooks Cross Farm, Baldwin, Md.; RIEGELDALE EMORY'S DEFENDER, dam, Riegeldale Majesty's Blissful, 11317.7—584.7—GG, C. E. Fields, Owensboro, Ky.; RIEGELDALE EMORY'S PIRATE, dam, Riegeldale Viking's Isabelle, 14394.1—772.1—AA (held for registration of calf), Dr. J. M. Gouldin, Tappahannock, Va.; RIEGELDALE EMORY'S SENSATION, dam, Riegeldale Sensation Judy, 11075.4—624.8—G, C. F. Cowham, Jackson, Mich.; RIEGELDALE EMORY'S BUCCANEER, dam, Riegeldale Majesty's Meta, 12464.9—658.5—D, Clyde J. Cox, Rome, Ga., and his full brother, RIEGELDALE EMORY'S METEOR, Dr. Grady N. Coker, Canton, Ga.; RIEGELDALE EMORY'S CLIMAX, dam, Friendship V. C. Itchen, 11669.3—632.7—EE, W. E. Verdery & Son, Orangeburg, S. C.; RIEGELDALE EMORY'S COMMANDANT, dam, Norma's Bonnie Bess, 10997.4—506.4—AA, Emil S. Boler, Potlatch, Idaho; RIEGELDALE EMORY'S MASTERFUL, dam, Valkyrie Delphinium, 12742.6—622.4—A, Henry Perry, Miami, Fla., and his full brother, RIEGELDALE EMORY'S MASTER LAD, Fanning Fields Farm, Arden, N. C.; RIEGELDALE EMORY'S STEADFAST, dam, Riegeldale McK. Angel, 9620.7—512.2—G, Graceland Farm and Penn Villa, Columbus Ohio; RIEGELDALE EMORY'S SOVEREIGN, dam Riegeldale Sovereign Duchess, 11535.0—616.4—F, Berry Rigdon, Tifton, Ga.; RIEGELDALE EMORY'S COLFAX, dam, Garnet's Rosemary, 14973.8—660.6—AA, Arden Farm, Clemmons, N. C.; RIEGELDALE EMORY'S FASHION, dam, Maxim's General's Ada, 10834.0—560.3—CC, Estate John Shields, Culberson, N. C.; RIEGELDALE EMORY'S SAILOR, dam, Imp. Syria of the Simons, 12187.7—636.4—B, Harris Thurmond, Athens, Ga.; RIEGELDALE EMORY'S FOREMOST, dam, Klondike Gay Freda, 12034.3—497.0—A, Samuel H. Bell, Dublin, Va.; RIEGELDALE EMORY'S MAY KING, dam, Phlox of South Lawn, 13792.8—677.9—C, G. H. Fite, Jefferson, Ga., and his full brother, RIEGELDALE EMORY'S PEERLESS, Gippy Plantation, Moncks Corner, S. C.; RIEGELDALE EMORY'S LADDIE, dam, Riegeldale Illustrious Primrose, 12946.2—680.9—DD, A. B. Slagle, Franklin, N. C.; RIEGELDALE EMORY'S MODEL, dam, Riegeldale Majesty's Bounteous, 10593.7—594.0—GG, Georgia Experiment Station, Experiment, Ga.; RIEGELDALE EMORY'S RADIANT, dam, Riegeldale Majesty's Alicia, 12666.6 636.4—DD, Denison Farms, Columbus, Ohio.; RIEGELDALE EMORY'S NOBLE, dam, Riegeldale Syria's Lucy, 10473.1—596.2—B, L. S. Haselton, Eustis, Fla.; RIEGELDALE EMORY'S CAVALIER, dam, Quail Roost Primrose Beauty, 11687.2—637.6—A, Carlos Cone, Plant City, Fla; RIEGELDALE EMORY'S FOREMAN, dam, Riegeldale Foremost Lady, 12301.4—628.9—AA, W. L. Young, Franklin, Va.; RIEGELDALE EMORY'S REX, dam, Meadow Lodge Rex's Helena, 11895.7—571.1—GG, Robt. N. Harmon, Greenville, Tenn.

If your bull situation has reach the praying stage, we might help you to find the answer to your prayer, too.

RIEGELDALE FARMS • TRION, GEORGIA

35 miles south of Chattanooga.
Tennessee. Federal Highway No. 27

Federal Accredited for T. B.
Certificate No. 478722

RALPH W. COARSEY, *Manager*
VISITORS ALWAYS WELCOME

State Accredited for Bang's
Certificate No. 90

SPORTSMAN'S HALL SALE

DR. G. L. TIMANUS • QUEENSTOWN, MARYLAND

Thursday, October 26 - 10:00 A. M.

The day after Chenar Farm Sale

Bennetts Point Road 3 Miles South of Route 18. Turn off Route 18—5 miles East of Matapeake and 5 miles West of Queenstown, Maryland. Ferry from Sandy Point (old Annapolis Ferry) to Matapeake 7:25 a. m. and every hour on the hour until 8:00 p. m.

71 HEAD 45 REGISTERED 26 GRADES 2 BULLS 32 COWS 11 BRED HEIFERS 16 OPEN HEIFERS

---

12 daughters of Broadland Sportsman (Green Meadow Ambition-Rose King's Hardwick, 12207.0—624.2—F; 15482.2—793.7—C), 4 A. R. Daughters all over 506.0 lbs.; 7 daughters of Broadland Huntsman (Broadland-Contender—Border King's Peggoty, Sportsman's Godetia, a daughter, in the sale, 12604.7—605.9—DD, ¾ sister to Border King's Peggy, 11165.5—598.2—G; 15651.0—789.6—AA); 2 daughters of Langwater Reveller (Langwater Moonlight—Shuttlewick Queen of Joy, 12518.9—630.0—G; 15803.4—778.1—A); 3 daughters of Broadland Contender (Broadland May Prrnce-Green Meadow Cornelia, 11779.0—684.0—G): 3 daughters of Leader's Foremost Raider (Edgemere Leader-Foremost Lillian of Breidablik, 10586.1—576.4—G); 3 daughters of Royalist Leader (Hill Girt Royalist-Mary Lilian, 12380.1—545.3—G; 14866.8—710.6—C Gr. Champ. N. D. S., 1935); 2 daughters of Broadland Coronet (Broadland Border King—Green Meadow Cornelia, 11779.0—684.0—G); 2 daughters Broadland May Prince (Green Meadow Coronation Prince—Green Meadow May Wort, 12190.0—635.7—G), etc.

IN SALE

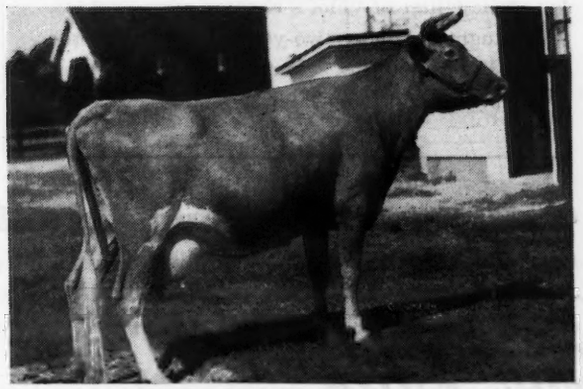

BROADLAND GODETIA

Dropped: January 15, 1935
Fresh: April 11, 1944 Bred: July 26, 1944
Sire: GREEN MEADOW AMBITION
Dam: FOREMOST GRITTY GIRL

IN SALE

ROYALIST BREIDABLIK JEWEL

Dropped: July 14, 1942
Sire: ROYALIST LEADER
(See above)
Dam: BREIDABLIK JEWEL

IN SALE

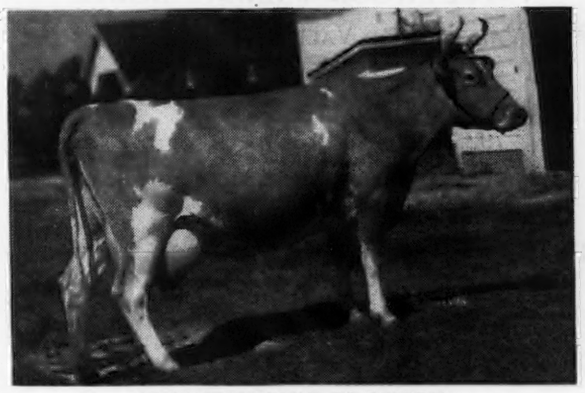

SPORTSMAN'S PLAYFUL

13373.0—634.2—C
Dropped: January 30, 1938
Fresh: June 9, 1944
Sire: BROADLAND SPORTSMAN
4 A. R. Daughters, 12 daughters in the sale.
Sportsman's Ruth, 10750.5—506.0—DD (714) Reentry 13924.4—679.1—B. Sportsman's Hilda, 11252.4—568.6—D. Sportsman's Countess, 13081.7—613.5—D.
Dam: SPORT OF SPORTSMAN'S HALL

IN SALE

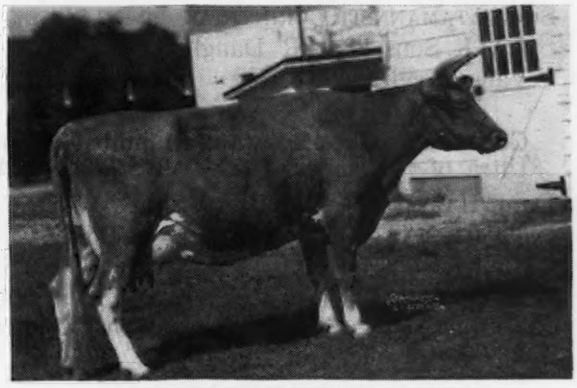

CALDER FARM YELLOW ROSE

Dropped: September 19, 1934
Fresh: May 14, 1944
Bred: June 30, 1944
Sire: BEECH HILL RENOWN
7 A. R. Daughters
A frequent Show Winner and Sire of Show Winners
Dam: CALDER FARM LASSIE

FEDERAL ACCREDITED T. B. No. 317701 . . . STATE BANG'S FREE No. 768

FOR CATALOGS WRITE

LOUIS McL. MERRYMAN AND SONS • SPARKS, MARYLAND

Fritzlyn Farms *offer* Two Bull Calves

Sired by Fritzlyn Xmas Gift
Six nearest dams average 14368.5—712.4
Son of: **Florham Jupiter**
24 A. R. daughters
5 average 12894.6—720.8
10 average 11911.0—657.8
15 average 11504.5—621.1
Dam: FRITZLYN GEM'S PRIDE
14800.7—725.9—B

FRITZLYN ALPHA 344763
Dropped: September 22, 1943
Dam: FRITZLYN VAL ALTHEA
9421.0—583.9—G

A daughter of Valor's Fashion. Her dam is a granddaughter of Upland's Good Gift—infusing imported blood on her dam's side.

FRITZLYN VAL LILY'S GIFT 342671
Dropped: October 6, 1943
Dam: FRITZLYN VAL LILY
11799.0—660.0—AA

A daughter of Valor's Fashion with 32 A. R. daughters, many two-year-olds with records of over 600 lbs. She combines Charter, Upland, and Langwater.

FRITZLYN FARMS • Pipersville, Pennsylvania

WM. F. FRETZ, Owner *Federal Accredited 43775—Bang's Free Certificate 485* G. E. LEWORTHY, Manager

Ten Females For Sale

Daughters of
VALLEYWOOD HERCULES

Sire: ATAMANNSIT CORINTHIAN
2 A. R. Sons, 23 A. R Daughters
Valleywood Noble Daisy
15957.0—976.8—AA
Corinthian is by Langwater Hannibal out of Ultra of Edgemoor, 767.3—CC; 778.7—AA

Dam: HARRIET OF WARRISTON 2D
580.0—AAA. 4 A. R. daughters including
Valleywood Harriet
14223.2—781.8—CC. Sold for $4,000 and dam of McDonald Farms Prediction.

Daughters of
VALLEYWOOD VALIANT NOBLE

Sire: VALLEYWOOD VALIANT
4 P. R. Sons, 25 A. R. daughters including
Valleywood Honesty
792.3—GG; 901.5—B
Valiant is by Langwater Merrymaker out of Langwater Ulika.

Dam: VALLEYWOOD NOBLE DAISY
12079.3—684.2—GG
14920.4—875.3—B
15957 0—976.8—AA

Due to housing shortage this winter this choice group of bred heifers and fresh two-year-olds will be sold. We prefer to sell in a group and an attractive price will be made to the buyer who plans to test and build up his herd with line-breeding. If you will wire or telephone ahead we will be glad to meet you at Princeton, N. J. Excellent train connections from New York or Philadelphia.

WOODACRES *Guernsey Cattle*

PRINCETON, NEW JERSEY

FEDERAL ACCREDITED HERD NO. 526351
N. J. ABORTION FREE HERD NO. 424

ATHERTON W. HOBLER, OWNER • HARRY CARRE, MGR. • BOX 669, PRINCETON, N. J. • TEL. HOPEWELL 361

BAKERSFIELD GUERNSEY SALE

Saturday, October 14, 1944, at Bakersfield, California

50 HEAD

[Registered selections from Kern County Union High School Farm, Bakersfield Future Farmers and Prominent Breeders on Invitation.]

BAKERSFIELD CONSIGNMENTS

37 Head from the School Farm herd and the following members of the Bakersfield Future Farmer Chapter:

ALDO ANTONGIOVANNI
DENNIS DALY
BOB DICKSON
RONALD HUTCHINGS
WAYNE MOSELEY
ROBERT PHAIR
LOREN YAUSSY

No line of distinction can be drawn between the High School Herd and the Future Farmer Units, for all were founded on the same quality and breeding and the same sires have been used throughout the program. These entries are good for they were built on good foundation.

In matters of popular bloodlines, complimentary production and good Guernsey type, this sale will compare favorably with any which have gone before in California.

The Kern County Union High School Farm and Herd constitutes a laboratory in which dairy education is carried on effectively. Through Future Farmer project herds this influence has spread throughout the community, resulting in the ownership of surprising quality and numbers from which to draw sale entries. The school has been wise in the selection of foundation cattle, paying the price which the good ones commanded. The results of this policy will be apparent sale day.

The school is happy to have the cooperation of individual breeders in presenting bloodlines and numbers to satisfy public demand.

FOR CATALOGS WRITE
HOWARD K. DICKSON
KERN COUNTY UNION HIGH SCHOOL
BAKERSFIELD, CALIFORNIA

INVITATIONAL CONSIGNMENTS

Balance of the offering, 17 head, will come from the following prominent California breeders:

ADOHR MILK FARMS
BARNEGAT RANCH
BOYD FARMS
CALIFORNIA POLYTECHNIC
HAPPYHOLME FARM
SAN CARLOS DAIRY
JOHN SUGLIAN
VAN DE KAMP DAIRY

The above breeders have gone deep into their herds for young animals which rate among the best each has been able to produce—this out of their interest in the FFA and their desire to give this auction a state sale complexion.

Guernsey Pedigree Specialists

Established in 1915

Two color typewritten or ditto pedigrees, one copy up to several hundred on blanks for loose-leaf herd registers or on blanks not punched for covers for surplus stock for sale.

CATALOGUES FURNISHED FOR AUCTION OR PRIVATE SALES.
MOUNT HOPE PRECISE OR COMMERCIAL OR OTHER TYPES OF INDEXES PREPARED.
DAM-DAUGHTER COMPARISONS FIGURED.

Price Schedule

Number of Ancestors	Size of Blank	Typewritten (Two color) 1 copy	Ditto (Two color) 10 copies	20 copies
14	8½" x 11"	$.90	$1.25	$1.50
14	14" Square	1.25	1.50	1.75
30	14" x 16"	1.50	2.00	2.25
30	4¼" x 7¼"	.90	(Pocket	loose-leaf
62	14" x 17"	2.50	2.75	3.00
124	17½" x 23½"	5.00	(On cardboard, suitable for framing)	

NOTE: On all ditto pedigrees, 10 or 20 copies, there is no additional charge for master copy. NOTE: Special prices quoted on total number of animals in herd on loose-leaf, 30 and 62 ancestor blanks.

In ordering pedigrees, please furnish name and herd book number and date of birth of animal to be pedigreed, as well as name and herd book number of sire and dam and grandsire and grandam on both paternal and maternal sides.

Send for samples and prices direct to

Ithaca Sales and Pedigree Company
513 NORTH TIOGA ST., ITHACA, NEW YORK
Telephone 3522

Strength in the female line is essential

OUR SIRE
FOREMOST FARM FIELDS
has the inheritance and breeding to come through.

Dam: FOREMOST ODDA
10937.1—602.9—GG
Paternal Grandam: MIXTER GOLDEN CHARM
11756.5—615.9—A
Paternal Great Grandam: YEOMAN'S MIXTER CHARM
15115.1—819.8—A
Maternal Grandam: MAY ROYAL'S DOROTHEA
13319.6—612.7—A
Maternal Great Grandam: MIXTER FAITHFUL
12601.9—744.7—FF
Sold for $12,700.
Considered to be among the five best brood cows in America.

"FARM FIELDS" is sired by Foremost Crown Prince a son of Royal Supreme, A. R. He is rich in Faithful and May Royal inheritance.

Farm Fields

R. F. D. 4 - Wytheville, Virginia
HAROLD P. STREET, Owner HAROLD P. STREET, JR., Mgr.

Louis Merryman's 44TH Sale

Monday, October 23 11:15 a. m.

York Fair Grounds, York, Pa.

85 Head

York, Pa., is easily reached from all directions. 50 miles northwest of Baltimore on Route 111; 24 miles west of Lancaster on Route 30 (Lincoln Highway); 26 miles southeast of Harrisburg. On the main line of the Pennsylvania R. R.

Hotel Yorktowne, Sales Headquarters

12 BULLS - 60 COWS and BRED HEIFERS - 13 OPEN HEIFERS

IN SALE

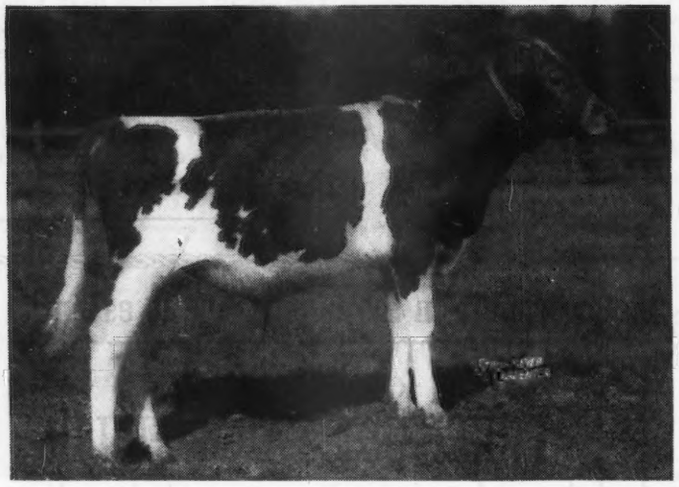

◄ Bull Calf

Dropped: October 25, 1943

Sire: LANGWATER VAGABOND, A. R.
25 A. R. Daughters. Sold for $16,500. Sire of Antietam Garnet, sold for $8,100 in 1943 Guernsey Sale and Antietam Bella, sold for $4,600 in 1944 Guernsey Sale.

Dam: ANTIETAM JULIA
9987.6—503.6—G, going about 650 on reentry, bred for DD.

2nd Dam: Rivelon Julia, 582.8—BB
4 A. R. Daughters

CONSIGNED BY REINFELD FARMS, SCOBEYVILLE, N. J.

Leader's King of Pomeroy ►

Frequent Prize Winner and Sire of Prize Winners. 4 A. R. Daughters with 644.3—GG; 559.7—CCC—and 625—C.

Sire: MARGUERITE'S LEADER
10 A. R. Daughters

Dam: STRONGHEART'S CONSTANCE
513.6—EHI; 522.7—AAA; 814.4—AA.
2 daughters on test: Spar Hill Verbena 8944.0—499.54—G—274 days.
Spar Hill Forget-Me-Not 6245.3—331.20—D—169 days.

2nd Dam: Royal's Constant of Pomeroy own sister to Royal's Contentment, 815.6—A and frequent Prize Winner. Herd Sire, Calder Farm, Parkton, Md., that is offering 8 bred heifers due in November and December.

ALL T. B. AND BANG'S ACCREDITED **SOME VACCINATED WITH STRAIN NO. 19**

FOR CATALOGUES WRITE

LOUIS McL. MERRYMAN & SONS - SPARKS, MARYLAND

WAUKESHA COUNTY

GUERNSEY BREEDERS' ASSOCIATION ◆ Founded 1906

Dependability . . .

is the quality of being *dependable.* Our breeders, have over a long period of time, established the reputation of being *dependable*, in what they sell. Hundreds of repeat orders for Waukesha Guernseys have been received over many years. You can *depend* upon Waukesha bred animals.

Address all inquiries to E. C. PHILLIPS, *Secretary and Field-man,* WAUKESHA, WISCONSIN.

For Sale—Bull Calves

SIRED BY

Boulder Bridge Sun-up A. R.

He is a son of Langwater Waldorf, A. R., out of Coronet's Sunlight of Radisson, A. R., 12150.0—661.3—A, 1 A. R. daughter, 2 A. R. sons.

Boulder Bridge Chancellor

A son of Boulder Bridge Matchmaker, out of a daughter of Caumsett Harvester, A. R.—Boulder Bridge Ester, 12035.4—635.2—AA. "Chancellor" is a paternal brother to Boulder Bridge Standard and is a ⅞ brother to Boulder Bridge Lillian, that sold for $1,060.

A choice of several real ones ready for service. We have a few promising young bulls out of daughters of Boulder Bridge Gladiator, A. R., with records up to 694 lbs. fat.

WRITE FOR DETAILS

TILLYBARDIN FARMS

CHARLES J. MITCHELL & SON, Owners

WAUKESHA - WISCONSIN

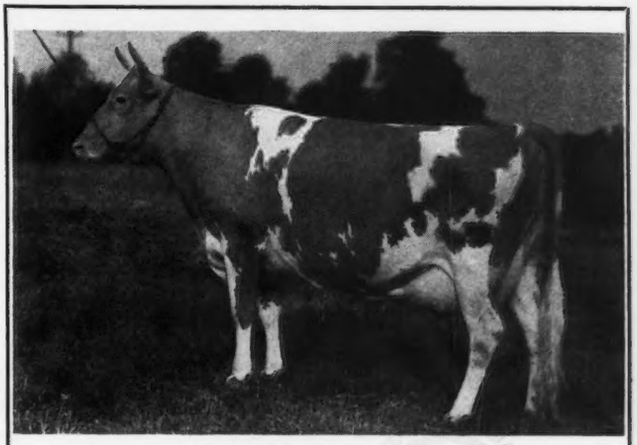

SUPREME'S LORIE

15552.0—803.3—C

Dam of our sire

WEY ACRES COUNTRY GENTLEMAN

She is by Royal Supreme and a granddaughter of Mixter May Royal. Lorie sold for $3,000 in 1937 and won 1st place in many shows.

WERN FARMS ● Waukesha, Wisconsin

D. L. WILLIAMS AND SONS, PROPRIETORS

Three Herd Sires at Beulah Lane Farm

1. Liberty's Templar
Sire: AIYUKPA L. MARMION
Dam: LIBERTY'S MARIGOLD
10166.1—505.5—AA

2. Beulah Lane Fern's Alexander
Sire: LANGWATER ALEXANDER
Dam: ELM ROW POLLYANN'S FERN
14470.4—620.5—CC

3. Maxim's La Noce Steadfast
Sire: PINE MANOR GOLD NUGGET
Dam: MARCIA'S TIANNA LAUREL
9593.4—400.7—EHI—985 T. M.

Your inquiries are cordially invited.

T. B. ACCREDITED 4955 BANG'S CERTIFIED 26471

E. A. SWENDSON, Owner

Lake Beulah, Wisconsin

Congratulations

Purchasers of pure bred herd sires, from Glacial Meads Farm during 1944:

ROBERT BIDWELL	Mukwonago, Wisconsin
ANTON KROPETZ	Mukwonago, Wisconsin
A. C. FIEDLER	Milwaukee, Wisconsin
LOUIS BOLDT	Marshfield, Wisconsin
MANLEY PORTER	Marshfield, Wisconsin
CLIFFORD RUEDY	Sparta, Wisconsin
FLOYD PURDY	Tomah, Wisconsin
ANDREW ALLEN	Shiocton, Wisconsin
WILLIAM HAAS	Unity, Wisconsin
ROBERT KNIGHT	Colby, Wisconsin
S. W. CARRUTHERS	Colby, Wisconsin
ARTHUR STAUDE	Watertown, Wisconsin
IRA KLINE	Spencer, Wisconsin

WE HAVE NO BULLS FOR SALE NOW

However, during September, calves sired by Green Meads Splendor, our great show bull, will begin arriving.

Splendor is out of Langwater County Squire, one of, if not the greatest production sire, in Guernsey history, with 24 A. R. daughters, 3 above 800 lbs. B. F.; 12 with over 700 lbs. B. F.,

Splendor's dam is Green Meads Queen Winona, designated by Charles Hill as the most beautiful cow at Green Meads Farm.

Winona, as a two-year-old, made a record of 700.3 lbs. B. F. She is out of Langwater King of the Meads, that sold for $12,500.

Splendor is being line-bred to daughters of Green Meads Pointer, Green Meads Proud Knight, Green Meads Proud Gallant, Green Meads Pearl King, Green Meads Wil-King, Langwater County Squire, and Myhaven King.

All of our cows are on C. T. A. test and go on A. R. as they freshen.

Herd T. B. Accredited and Bang's Certified

GLACIAL MEADS FARM

Highway N. N. - Mukwonago, Wisconsin

FRANK J. MACKEY, Owner — FRED QUASS, Superintendent — EDWIN STAUDE, Herdsman

THE GUERNSEY CAPITAL OF AMERICA

DAUGHTERS MAKE GOOD

BROADLAND BARONET, *strong in the blood of Green Meadow Coronation King, is proving to be a sire of Production.*

Broadland Baronet

Unofficial Production through July

Dam's Record		Name	Milk	Fat	Class	Days
761	AA	Ringold Annabelle	12190	657	G	365
326	GGG	Ringgold Carolyn	8586	441	G	241
685	BB	Ringold Anna Mary	7908	332	G	175
413	GG	Ringold Lady Dora	5257	262	G	163
555	A	Ringold Mary	4410	212	G	113
348	G	Ringold Bettina	1986	94	G	58
325	GGG	Ringold Dassel	1748	81	G	50
485	CC	Ringold Brilliant	1073	42	F	24

WE HAVE SEVERAL BULLS FOR SALE THAT ARE FULL BROTHERS TO THE ABOVE TWO-YEAR-OLDS. WE WILL GLADLY SHOW THEM TO YOU OR SEND YOU COMPLETE INFORMATION.

T. B. Accredited

Ohio Bang's Free Certificate No. 7336

RINGOLD Farm — Guernsey Cattle — Hampshire Swine

CIRCLEVILLE, OHIO

Mr. and Mrs. Robert D. Musser, Owners

Presenting . . .

Two New Junior Herd Sires

CAUMSETT OF THE GLEN

Sire: Caumsett Dynamo, A. R.
13 A. R. daughters
A daughter, Caumsett Ocean Beth, 15337.1—837.5—GG, holds 5th place in GG and 10th place in G.

Dam: Caumsett Lady Slipper
10191.1—545.1—G

FOREMOST OF THE GLEN

Sire: Foremost Acme
A son of Foremost Royal Valor, 33 A. R. daughters.

Dam: Supreme's Naugie
13434.0—665.5—FF
15196.3—777.4—AA

Their first offspring are due during October.

The Caumsetts are noted for their big, rugged producing progeny. See the article on intensive inbreeding in the September 1 Journal.

Soon we will offer this breeding.

T. B. Accredited 100172—Bang's Free Certificate 7

GLEN FARM • NEWPORT RHODE ISLAND

Mrs. G. J. Guthrie Nicholson, Owner

PRIVATE TREATY

offers

A number of bulls, well-bred, several Langwater Bulls among them. All prices.

●

A dozen (12) well-bred cows and bred heifers—$5,000 for the twelve.

●

An entire herd on the Eastern Shore of Virginia, several lots of grades and all Accredited for T. B. and Bang's.

●

A son of Quail Roost Maxim Prince from a 710 lb. dam, she dam of 4 daughters all over 514 lbs.

●

Two grandsons of Shuttlewick Levity, prices in accord with present market.

●

LOUIS McL. MERRYMAN & SONS

Sparks, Maryland

ROSEWALD *consigns to . . .*

New England Sale, Topsfield, Mass., October 7

1. ROSEWALD BERTRUDE 733757—a daughter of Mussolini 199242, A. R., only sire of the breed with two 1000 lb. fat daughters in double letter class. Due to calve November 17, 1944, to Rosewald Max—a son of Mussolini and Maxim's Francine, A. R.

2. ROSEWALD DOLLY DIMPLE 748216—by a son of Argilla Catamount 219182. Due to calve January 9, 1945, to Flying Horse King's Flute 312399, he a son of Alfalfa Farm Flute with 4 consecutive class leading records.

3. ROSEWALD CORA'S BILLIE 329757—Born February 17, 1943, second prize senior yearling bull, New Hampshire Field Day, 1944. His dam, Rosewald Cora, 13016.4—585.7—F; 16083.1—676.4—A. His sire, Mussolini 199242, sire of Alfalfa Farm Flute with 4 consecutive class leading records, grandam of the world's record two-year-old in classes G and GG; 15687.2—917.2.

ROSEWALD FARMS • *HILLSBORO New Hampshire*

"Only 20 miles from Peterborough" — When near or in Peterborough, visit our Herd.

Federal Accredited—Bang's Free N. H. 228

WILLIAM NIEDNER, *Owner* JAMES H. DODDS, *Manager*

We consign to . . .

Illinois State Sale • Elmhurst, October 23

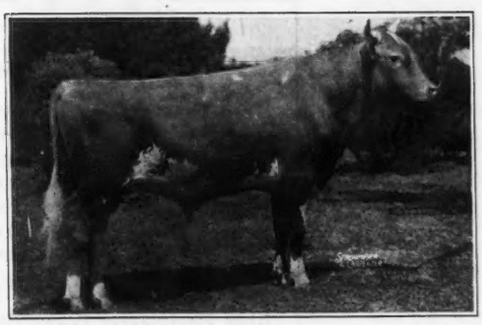

Sire: MEADOW LODGE REX'S CLIMAX
(See page 449 September 1 Journal)
By Bournedale Rex, out of Green Meads Queen Snowfli, full sister to Green Meads Levity King.

Meadow Lodge Climax's Duke

Born: April 21, 1944

Dam—MEADOW LODGE REX'S JUDITH
On test 127 days, 4531.5—217.3—D

Sire: Bournedale Rex

Dam: Meadow Lodge Judith
12449.8—588.3—GG

3rd dam—Cooper's Africander's Trilby
15717.4—641.7—A
A daughter of Langwater Africander

Duke carries very desirable type and through his dam comes a long line of good udders and production.

MEADOW LODGE FARMS • Oklahoma City, Oklahoma
456 First National Building

ACCREDITED NEGATIVE

KENT B. HAYES, Owner JOE SIMMONS, Manager of Cattle BALLARD BENNETT, General Manager

War Bonds Mean *JEEPS* Today...

NEW FARM EQUIPMENT FOR YOU TOMORROW!

OUR BOYS in service—*your* boy included—give thanks for every fighting family that backs the war effort with the regular purchase of War Bonds. Their fine fighting equipment helps assure Allied Victory. And it comes from the money you put into those Bonds!

There'll be new equipment of all kinds on the market after the war—new tractors and combines and machinery to make the farm efficient and profitable; refrigerators and quick-freezers and washing machines, modern radios and kitchens and bathrooms, to make housework quick and easy and turn leisure hours into pleasant ones for the whole family.

When peace returns, your Bond-buying neighbors will be repairing, rebuilding, re-stocking and replacing. *Because they'll have the money to do it with!* Where will the money be coming from for *your* post-war needs? Make sure *today* that you, too, can take advantage of *tomorrow*. Buy Bonds regularly and often—from bank, post office, rural mail carrier or Production Credit Association.

YOU NEVER GET LESS THAN YOU LEND

. . . and you can get a third more than you invest! When held ten years, Series E Bonds yield 2.9% interest, compounded semi-annually. You get back $4 for every $3.

Of course, no one should cash a Bond unless he has to, but if an emergency comes along, your War Bonds are like money in the bank. Uncle Sam will redeem them in cash—at full purchase price—any time after you've held them 60 days.

★ ★ ★

FACTS

About War Bonds (Series E)

You LEND Uncle Sam:	Upon Maturity you get back:
$18.75	$25.00
37.50	50.00
75.00	100.00
375.00	500.00
750.00	1000.00

You can buy War Bonds from your bank, Postmaster, Production Credit Association, or Rural Mail Carrier.

★ ★ ★

For America's future, for *your* future, for your children's future—Buy WAR BONDS!

★ ★ ★ *Let's all* KEEP BACKING THE ATTACK! ★ ★ ★

The Treasury Department acknowledges with appreciation the publication of this message by

THE AMERICAN GUERNSEY CATTLE CLUB

35 HEAD from the herd of JAY G. NELAN

Harrisburg, Pennsylvania, including a son and 9 paternal sisters to Horn's Clarissa added to

LOUIS MERRYMAN'S 44th SALE

MONDAY, OCTOBER 27
York, Pennsylvania

Horn's Clarissa

18434.0—884.3—AHI; on retest at Langwater and has 17966.9—909.5—AA (held for registration of calf). One of the better cows at Langwater. Her ten paternal sisters in the Nelan herd do her credit. There are about 35 head in the herd including her son and 7 daughters of Friendship V. Ambassador.

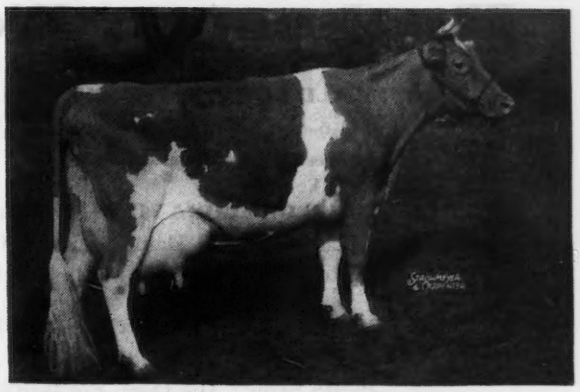

Herd Sire is a son of Horn's Clarrisa. His name, Royal Crescent 281437.

Her sire is Horn's Joan's Crescent 254935, A. R.

Daughters of Friendship Crescent:

1. Horn's Lula 562224, A. R., out of Horn's Eureka Lou, A. R., 8482.5—448.4—E; 14085.2—749.2—BB and on reentry as a five-year-old in 131 days, 6648—333. This cow should make better than 800 lbs. Has a perfect udder.
2. Nelan's Crescent's Faith, dropped: August 28, 1937. Dam: Horn's Faith, A. R., 13861.5—618.7—A as a 10-year-old. Grandam: Horn's Caralou was a former Class Leader in BBB—12401.7—553.1. Record made by Mr. Nelan about 16 years ago. She was 5th high cow at that time. Nelan's Crescent's Faith made 14214.9—676.7—EHI. This is the high 3-year-old in Pennsylvania. This cow should make 1000 lbs. Will be fresh in June. Bred to a grandson of Langwater Meadow King. This bull is from a full sister—Horn's Lois Anne.
3. Horn's Lois Anne, dropped: May 1, 1936, a full sister to Nelan's Crescent's Faith. She also freshens in June. Record: 11844.1—547.1—BB. Has 2 or 3 C. T. A. records over 600 lbs.
4. Horn's Crescent's Kay, dropped: September 1, 1938, has been fresh about 6 weeks and is milking 45 lbs. per day on two milkings. She should easily make 750 or 800 lbs. She is full sister to Faith and Lois Anne. Three wonderful cows. She is open yet.
5. Horn's Hope Cora 486454, A. R., dropped: May 14, 1936. Dam: Horn's Hope that was sold and not tested. Grandam: Horn's Caralou, former Class Leader in BBB. Hope has 11123.9—505.7—BB.
6. Horn's Crescent's Fernette, dropped: July 13, 1938. Dam: Horn's Eureka Fern, A. R. This is a great grandam of Friendship Fernette, a great show cow. Mr. Nelan has a fine line of females from her. Her offspring in the herd at present: Horn's Crescent Fernette has a first calf record of 11960.0—627.0 as a 3-year-old. Will make close to 1000 lbs. Bred to a son of Clarissa, Royal Crescent.
7. Horn's Bethetta, dropped: March 27, 1938. Dam: Horn's Beth that as a 12-year-old cow milked up to 70 lbs. daily on test. In 120 days she had 360 lbs. fat. Had an accident cutting off both rear teats. Had to sell her so she is not an A. R. cow. This is another of the Friendship Fernette family. Horn's Bethetta has an A. R. record of 7260.3—437.0—D, on three times a day milking. This is a nice cow and will be bred to Royal Crescent.
8. Nelan's Crescent's Jane, Dam: Horn's Hattie's Jean, A. R. This cow has an A. R. record of 785.5—AA. She also has 3 C. T. A. records over 700 lbs., one over 800 lbs. A wonderful brood cow. She has 3 A. R. sisters up to 785 Fat. Crescent Jane freshened in March having twins this year. She is milking around 45 lbs. per day and will be bred to Royal Crescent.
9. Horn's Laura's Kate, A. R., dropped: August 24, 1938. Dam: Horn's Laura, also a daughter of Friendship Crescent. Nelan's sold this cow, and she is not A. R. but they have 3 daughters all A. R. with very nice records. Kate freshened the first week in May with a nice bull calf, a great grandson of Langwater Meadow King, and has a record of 6928.2—376.6—GHI, milked twice daily most of the time.
10. Horn's Crescent Louise, dropped: February 25, 1938. Dam: Horn's Mary Louise, A. R. This cow is a granddaughter of Florham Laddie and at 13 years she made a record of 12137.2—536.7—AA. Horn's Crescent Louise has two A. R. records, 8985.9—485.2—EE and last year made 545.9 in BB, a wonderful type cow.

All of the above mentioned cows are daughters of Friendship Crescent and half or ¾ sisters to Horn's Clarissa. The rest of the herd is composed of daughters of Friendship Climax Ambassador. Five milking, all on A. R. H. T. Three with their first calves. All from A. R. cows. They also have a daughter of Langwater Forward—Welcome-In Snowbird, dropped: February 1, 1940. Dam: Welcome-In Snowflower, a daughter of Langwater Count. This cow has a good A. R. record. Snowbird has an A. R. record of 8966.7—451.1—G as a 2-year-old. This cow is quite large and nice to look at.

Nelan's Josephine, dropped: December 30, 1939. Sire: Birchfield's Jo-King. This is a son of Langwater Meadow King. Dam: Horn's Vic's Fern, A. R., 606.9 lbs. fat, 308 days. 3 A. R. daughters. Josephine freshened the day she was two-years-old and made 9244.8—468.0—GG. On retest and will make better than 600 in B, bred for BB. They have 2 daughters of Horn's Joan's Crescent—Horn's Mary Belle in E—501.2 and Crescent's Laura's Irene, dropped: June 28, 1939. Just freshened since completing her first record of 463.0—E. Milking around 40 lbs. daily and will make a real producer as she averaged 5.52% last year. These young things from Friendship Climax Ambassador seem to have what it takes to make real producers. Mr. Nelan states for the last three years this herd has averaged over 506 lbs. fat per cow. Last year they had the second high herd making 505 lbs. fat per cow for an average of 30 cows, including 11 first calf heifers.

Mr. Nelan has sold his Farm near Harrisburg and is returning to Western Pennsylvania and offers the entire herd he brought from Claysville.

FOR CATALOGS WRITE . . . **LOUIS McL. MERRYMAN & SONS, Sparks, Maryland**

ROSEWALD *CONSIGNS TO . . .*

1st NEW HAMPSHIRE SALE, October 20, 1944, at

Rochester, New Hampshire

1. ROSEWALD CORRINNE 748210, by Mussolini 199242 out of Klondike Karina, 13804.3—741.6—G. North Carolina State Champion, and a daughter of Argilla Knight. Will be fresh and started on test.

2. ROSEWALD GAYLORA 742581, Sire, Langwater Darius, Dam, Rosewald Nora, 11441.5—562.3—FF. 2nd Dam, Rosewald Cora, 16083.1—676.4—A. Due to calve Nov. 24, to Rosewald Max, a son of Mussolini and Maxim's Francine, A. R.

3. ROSEWALD NEALY'S CONTENDER 334894, Born May 23, 1943. His sire, Langwater Darius, sired 1st prize Get of Sire, Junior Champion 1943 and 1944, New Hampshire Parish Show. His Dam, Foxdean's Nealy, 11763.7—606.7—EE; 13231.6—697.6—A.

ROSEWALD FARMS • *HILLSBORO New Hampshire*

"Only 20 miles from Peterborough" — When near or in Peterborough, visit our Herd.

Federal Accredited—Bang's Free N. H. 228

WILLIAM NIEDNER, *Owner* JAMES H. DODDS, *Manager*

Consigned to . . .

New England Sale

Auburn, Massachusetts

OCTOBER 9, 1944

SHELDEGREN PRINCESS LETTIE 594034
7212.2—452.8—6.28%—CHI—788 T. M.

SHELDEGREN DELLE 644406
5683.6—321.4—5.65%—GHI—671 T. M.

Both of these are twice-a-day, ten-month records. Lettie is a daughter and Delle is a granddaughter of **Alfalfa Farm Prince** (28 A. R. daughters) that is by **Douglaston Prince Royal** and out of a 635.0—G daughter of Mussolini. Both cows will be in top production at sale time.

VACCINATED ACCREDITED NO. 28

SHELDEGREN FARM

Greenfield, Massachusetts

WILLIAM KOCH, Owner HARRY F. KOCH, Manager

To Help Start the Sale Right

WE ARE CONSIGNING TO THE

New Hampshire Sale

OCTOBER 20

Rockingham Holligold

9919.9 Milk, 521.1 Fat, Class G

Sire: ROCKINGHAM PRINCE HOLLISTAR
Dam: PHILIP'S MARIGOLD

Bred April 12 to
WETHERSFIELD LAUREL'S BELLARION
Sire: WETHERSFIELD BELLARION
Dam: IMP. KEEP DU JARDIN

"Laurel's Bellarion" was sire of the First Prize Three Best Uddered cows at the New Hampshire Parish Show, also the First Prize Produce of Dam.

E. C. SMITH

LAUREL FARM - New Ipswich, N. H.

LISETER FARM GUERNSEY SALE

At Newtown Square, Pennsylvania, October 10, 1944, 10:15 A. M. E. W. T.

108 Head

The farm is located one and one-half miles north of Newtown Square, Pennsylvania, on Route No. 252. Newtown Square is on Highway No. 3, 16 miles west of Philadelphia. The farm is five miles from Paoli. All trains on the main line of the P. R. R. from East and West stop at Paoli. Trains will be met by appointment. Sales Headquarters: Wayne Hotel, Wayne, Pennsylvania.

11 Bulls, 51 Cows - 20 Bred Heifers - 20 Open Heifers

To continue the brief history on this herd as given in the September 15 issue of the Journal in advertising this sale, we feature below **MIXTER ROYAL BELLADONNA** and her son **LISETER BELLADONNA'S SUNNY.** Liseter Belladonna's Sunny has 28 daughters in the sale, 1st prize aged bull at three Pennsylvania Farm Shows. His 34 A. R. daughters have 59 records that average 10096.6—488.3, 46 in immature classes.

This herd has a D. H. I. A. average for the last 7 years of 425 lbs. of fat.

MIXTER ROYAL BELLADONNA
at 13 years of age with 11th calf

LISETER BELLADONNA'S SUNNY

Sire—**LANGWATER SUNNY 128826, A. R.**
Sold 1934 for $600.
3 A. R. sons, 28 A. R. daughters, 61 records average: 10070.9—478.8—36 immature.
Sunny Ceres of Liseter Farm 348004
13623.7—690.8—C
Esperance of Liseter Farm 269818
16435.8—666.8—AHI

LISETER BELLADONNA'S SUNNY 208412 A. R.
Dropped: March 1, 1932
34 A. R. daughters, 59 records average: 10096.6—488.3, 46 immature
Liseter Belladonna's Sunshine 540140
13317.3—703.6—AA—1092 T. M.
Liseter Royal Bella 697713
11598.2—658.8—G—1069 T. M.

Dam—**MIXTER ROYAL BELLADONNA 166727**
15366.6—730.2—A
8864.0—402.6—AHI
12799.3—571.5—AHI—1095 T. M.
11946.6—528.0—A—969 T. M.
Sold 1925 for $1,100
1 A. R. son, 5 A. R. daughters
Africander's Bella of Liseter 434403
14607.9—863.7—C—1093 T. M.
12673.7—710.4—AA—963 T. M.

LANGWATER PHARAOH 98719, A. R.
46 A. R. sons, 50 A. R. daughters
Langwater Valencia 304322
17508.9—952.7—A

LANGWATER SUNSHINE 98359
13218.3—612.3—E
Sold 1929 for $1,800.
1 A. R. son, 2 A. R. daughters

MIXTER MAY ROYAL 65203, A. R.
Sold 1925 for $23,000.
34 A. R. sons, 47 A. R. daughters
May Royal's Eloise 249165
14498.3—870.2—DD

MIXTER BELLADONNA 73195
11191.6—588.6—DD
13627.9—747.5—A
Sold 1925 for $1,275
1 A. R. daughter

LANGWATER SHEIK 77112, A. R.
9 A. R. sons, 11 A. R. daughters

LANGWATER QUEEN OF THE EAST 70304
13221.5—646.8—G
16980.4—831.0—A
Sold 1920 for $11,000.
4 A. R. sons, 1 A. R. daughter

LANGWATER STEADFAST 31672, A. R.
Sold 1920 for $25,000.
33 A. R. sons, 32 A. R. daughters

MOTTLED GOLD OF LANGWATER 85675
10883.3—483.3—G
16456.7—709.1—A
Sold 1920 for $5,000.
1 A. R. son, 1 A. R. daughter

LANGWATER COLLEGE KING 25837, A. R.
5 A. R. sons, 13 A. R. daughters

YEOMAN'S MIXTER CHARM 73194
9978.1—536.9—DD
15115.1—819.2—A
Sold 1925 for $6,000
3 A. R. sons, 2 A. R. daughters

LANGWATER DEMONSTRATOR 16451, A. R.
13 A. R. sons, 77 A. R. daughters

YEOMAN'S MIXTER BETTIE 62939
9615.7—466.5—A
2 A. R. sons, 3 A. R. daughters

MIXTER ROYAL BELLADONNA, with her 5 A. R. daughters; Belladonna of Liseter Farm, 9313.1—491.5—FF; 12091.7—595.3—A; Liseter Sunny Belladonna, 14077.5—611.8—A; Africander's Bella of Liseter, 12673.7—710.4—AA; 14607.9—863.7—C; Belladonna Eclipse of Liseter Farm, 11993.5—566.0—A; Liseter Africander's Belladonna, 13434.7—652.4—BB, together with the son, Liseter Belladonna's Sunny greatly enriched the development of the Liseter Farm Guernsey herd for the last fifteen years.

Other bulls in sale: HARDWICK STEADFAST, a son of Mixter Hardwick and out of Sunny Ceres of Liseter Farm, 13623.7—690.8—C, is in sale along with 21 of his daughters. His progeny has stepped into the limelight at the 1942 Pennsylvania Farm Show and he will be an A. R. sire by sale time. **WOOD HOMESTEAD PTOLEMY,** a grandson of Langwater Pharaoh and out of Pansy of Wood Homestead, 12927.8—624.6—AA, record made when 11 years old. She a granddaughter of Prince Charming of Shuttlewick, he a son of Shuttlewick Levity, 16 of his progeny in sale.

T. B. ACCREDITED 111875 BANG'S CERTIFIED 95

AUCTIONEERS: DUPES & HESS, ELIZABETHTOWN, PENNSYLVANIA

SALE MANAGED BY: WRITE FOR CATALOGS

THE PENNSYLVANIA GUERNSEY BREEDERS' ASSOCIATION

1211 Payne-Shoemaker Building, Harrisburg, Pennsylvania

Phone 2-7954

Bang's Free Certificate No. 7523 *Federal Accredited No. 467076*

Spar Hill Guernseys

SENIOR HERD SIRE

Coronation King's Heir 236860

Sire: GREEN MEADOW CORONATION PRINCE 125281, A. R.

Dam: GREEN MEADOW CELESTA 367108
14812.6—668.8—F

Daughter of Green Meadow Coronation King 109429, A. R.

All daughters freshening at Spar Hill have been tested or are now on test.

CORONATION KING'S HEIR'S DAUGHTERS
TESTED AT SPAR HILL

	Milk	*Fat*	*Class*
Spar Hill Primrose	12490.3	725.4	GG
Spar Hill Goldenrod	13057.1	716.2	GG
Spar Hill Sweet Pea	13164.5	685.6	GG
Spar Hill Orchid	14192.5	677.0	GG
Spar Hill Sunflower	12900.8	676.9	GG
Spar Hill Daffodil	15159.0	653.2	GG
Spar Hill Delphinium 2d	11299.4	636.4	GG
Spar Hill Heliotrope	12423.9	614.6	GG
Spar Hill Carnation	12394.7	613.7	GG
Spar Hill Hyacinth	14788.1	608.9	GG
Spar Hill Holly	12803.0	607.2	GG
Spar Hill Aster	11981.6	594.2	GG
Spar Hill Iris	12284.1	584.5	FF
Spar Hill Wintergreen	11634.3	557.7	GG
Spar Hill Bleeding Heart	11552.8	550.5	GG
Spar Hill Morning Glory	12358.2	544.9	GG
Spar Hill Mignonette	12125.1	528.7	GG
Spar Hill Heather	8795.1	524.1	GG
Spar Hill Alumroot	10448.8	527.1	GG

Average of above 19 records: 12413.3 Milk 611.9 Fat

Retested:

Spar Hill Sunflower	14906.0	785.4	AA
Spar Hill Morning Glory	14835.5	662.2	CC

Average of above 21 records, which includes retests:
12647.3 Milk 622.6 Fat

DAUGHTERS OF CORONATION KING'S HEIR NOW ON TEST:

Spar Hill Clematis	8467.0	422.28	244 days	G
Spar Hill Candytuft	4291.2	183.02	114 days	G
Spar Hill Larkspur 2d	4144.9	192.30	114 days	G
Spar Hill Verbena	9894.8	550.98	305 days	G
Gloria of White Plains	4439.1	233.42	148 days	G
Spar Hill Delphinium 3d	6068.7	279.67	162 days	G
Spar Hill Orchid	9002.5	430.35	184 days	A

JUNIOR HERD SIRE

Spar Hill Duke of Windsor 249489

Sire: CORONATION COUNT 241114
Son of Green Meadow Coronation Prince 125281

Dam: EAST MOUNT HAZEL 410016
13421.7—648.5—EE

Great Granddaughter of Green Meadow Coronation Prince 125281. Great Granddaughter of Green Meadow Coronation King 109429.

All daughters freshening at Spar Hill have been tested or are now on test.

SPAR HILL DUKE OF WINDSOR DAUGHTERS
TESTED AT SPAR HILL:

	Milk	*Fat*	*Class*
Spar Hill Marigold 2d	13469.1	660.5	GG
Spar Hill Hyacinth 2d	13104.2	630.9	G
Spar Hill Orange Blossom 2d	11774.9	626.5	GG
Spar Hill Aster 2d	11293.5	594.9	GG
Spar Hill Orchid 2d	11440.7	558.5	GG
Spar Hill Goldenrod 2d	9547.1	547.4	GG
Spar Hill Sunflower 2d	8884.7	544.9	GG
Spar Hill Sweet Pea 2d	8759.6	520.2	GG
Spar Hill Arbutus 2d	9942.9	467.0	G
Spar Hill Larkspur	10403.0	476.6	GG

Average of above 10 records: 10862.0 Milk 562.7 Fat

DAUGHTERS OF SPAR HILL DUKE OF WINDSOR NOW ON TEST

Spar Hill Forget-Me-Not	7267.8	390.47	200 days D
Spar Hill Marigold 2d	10537.5	511.00	233 days C
Spar Hill Sweet Pea 2d	5300.0	341.83	170 days D

We recommend the Sons of these Proved Sires

CHADDS FORD
PENNSYLVANIA

HAROLD S. SCHUTT
Owner

THOMAS A. CALHOUN
Manager

New England Sale • Hillcrest Dairy Farms

Auburn, Massachusetts

OCTOBER 9, 12:30

LOCATION: Highlawn Farm, unit of Hillcrest, formerly estate of Frank P. Knowles, 2 miles from Worcester R. R. Station.

54 Head

7 Bulls - 8 Bred Heifers - 5 Open Heifers
34 Cows of which 28 WILL BE FRESH, many with big records.

Consigned by Birchtree Farm

GROTON HOUSE PLATO'S PRINCESS, A. R.
13383.0—633.5—E
Milked 68 lbs. a day. Daughter of Argilla Plato due on sale day to Green Meads King James.

Consigned by Flying Horse Farm

FLYING HORSE ROYAL BLUEBELL, A. R.
13900.1—711.0—GG
A top daughter of Flying Horse Farm Royal out of granddaughter of Dolly's Foremost of High Rock. Fresh at sale.

Consigned by Flying Horse Farm

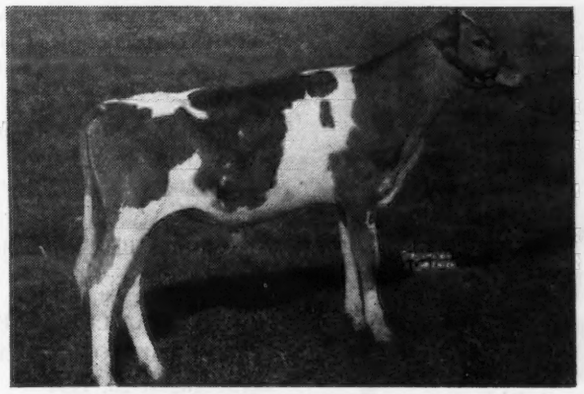

FLYING HORSE CAPTAIN'S LEGACY
Born December 5, 1943. Grandson of Hilltop Butterfat Amy, 159002.—800.8—D; out of Groton House Levity's Rosie, making 630 in G.

Consigned by Langwater Farm

Udder of Langwater Johanna, 3332.8—152.57—84 days—F. Johanna's five months old son by Langwater Patrician is in the sale. A double Langwater Country Flower.

OTHER CONSIGNMENTS: **BULLS** sired by Pine Manor Levity's Legacy, Pine Manor Crown Supreme, Mussolini, Green Meads King James, Flying Horse Amy's Captain, Langwater Patrician. **FEMALES**—a show cow from Argilla Farm (never beaten), another from Deerfoot Farms of same inheritance as "Levity King," "Snowfli" and "Snowflake." A top Alfalfa Farm Philosopher daughter from Larch Farm; Alfalfa Farm Prince daughter from Sheldegren; Mussolini daughter from Rosewald; 2 Green Meads Proud Secret daughters from North Farms; 2 Chedco Advance daughters from Chedco; "Val du Suds" from Rockingham; Green Meads Prospect daughter from Greenway; McDonald Fashion Plate from Kitchener; Langwater Meadow King daughter from Horse Shoe; Green Meads; King Jamee's from Birchtree; Flying Horse Primrose's from Forges Farms; beautiful "Levity's Legacy" daughter from Groton House; Langwater Jubelo's from Nyala Farm; 2 real ones from Meadow Lake Farm; daughters of Langwater Beacon, Langwater Midnight from Horse Shoe, Twin Valley and R. I. State College, High Hill and a high record Langwater Gascon daughter from Holly Farm.

Send for that catalog; it's the best N. E. Sale yet. All from T. B. and Bang's Accredited herds.

Dunn & Harwood Sales Managers • **Schoharie, N. Y.** and **Cordaville, Mass.**

Lewark and Kingen Sale

At Lewark Farm, 1½ miles southwest of Anderson, Indiana

OCTOBER 16, 1944

52 HEAD SELECTED FOR BOTH TYPE AND PRODUCTION
ACCREDITED FOR BANG'S AND T. B.

Lone Elm Lulu Belle

"THE GOOSE THAT LAID THE GOLDEN EGGS"

IN THE SALE—FRESH AND SOLD OPEN

SON OF "LULU BELLE"

LONE ELM KEITH

Sire: GAYOSO SOUTHERN COUNT, A. R.

Our Junior Herd Sire has 2 daughters in sale and 2 cows bred to him.

DAUGHTER OF "LULU BELLE"

LONE ELM BELLE

First Prize Senior Heifer at Eastern District, second at New Bethel, and 1st at Ind. 4-H Show, 1944.

Sire: YELLOW CREEK MEADOW ROYAL

Sire: Pine Manor Rosette's Butterfat.

Dam: Ruth's Bell of Maple Row.

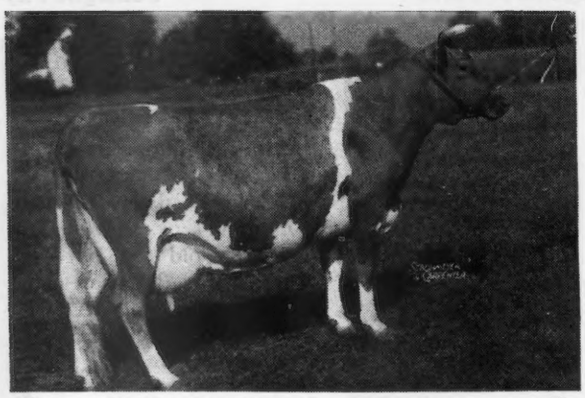

LONE ELM LULU BELLE
9416.8—484.8—DDD
Born September 23, 1937
Sire: GAYOSO SOUTHERN COUNT, A. R.

"Lulu Belle" was Grand Champion at Eastern District Show, 1942. 2nd Prize 3-yr-old at Ind. State Fair 1941. She will get a Bronze certificate this year for lifetime production.

Daughter of "LULU BELLE"
LONE ELM LINDA LOU
8260.2—404.8—GGG

Full sister to "Keith" and has a most beautiful udder.

Daughter of "LULU BELLE"
LONE ELM ROSEMARY
Born: August 28, 1944

Sire: YELLOW CREEK MEADOW ROYAL, Grand Champion at Eastern District Show, 1943, 1944, and New Bethel, 1944. He is in the Sale and 2 of his daughters and 7 cows bred to him.

GAYOSO SOUTHERN COUNT 240429, has 11 A. R. Daughters in the sale, the first seven have completed 13 records all in triple letter classes that average 450.8 lbs. of fat. His three nearest dams average 13414.2—687.8. *Sire:* GAYOSO SOUTHERN KING. *Dam:* GAYOSO ACTRESS CORDELIA, 11496.8—615.9—AA. He is a great grandson of Langwater Steadfast and a double grandson of Langwater Actor. Count's get has won first, wherever shown except second at Indiana State Fair, 1941.

Lone Elm Guernsey Farm
ANDERSON, INDIANA
DARIUS KINGEN & SON, *Owner*

Write **Louis McL. Merryman & Sons**
Sparks, Maryland
for catalogues

WISCONSIN STATE SALE

October 21, at Waukesha

60 Cows and Heifers 12 Bulls

Three daughters of Green Meads Proud Gallant selected from the Sheridan and Gordon Herds

A grand lot of females have now been selected for this year's sale. Perhaps more real foundation cows than in any one of the 16 annual sales which have been held by our Association. They come from the reliable Wisconsin breeders who have allowed us to pick good ones for many years for this sale.

"Wisconsin's Show Window Sale—Cattle that make good"

The 12 bulls have been selected from some of the great herds in all parts of the country; eight of them from outside the State.

Write us right now for catalog

WISCONSIN GUERNSEY BREEDERS' ASSOCIATION

GAVIN W. MCKERROW, *Secretary*

PEWAUKEE, WISCONSIN

FORGES FARM GUERNSEYS

consign to the . . . **New England Sale, October 9**

A COW and A TWO-YEAR-OLD HEIFER

FORGES GLADYS

Born: December 28, 1936
Dam: FORGES NIRA
17025.5—812.2—AA

Gladys is a daughter of the great breeding bull, Imp. Bickleigh Sequel with 37 A. R. daughters. She will be fresh at sale time and milking heavy.

FORGES BRENDA

Born: April 26, 1942
Sire: FLYING HORSE PROMISE
Dam: FORGES GLADYS

Her sire is Flying Horse Promise, son of Alfalfa Farm Primrose, World's Record Cow in BB—17564.5—1083.9. She is a straight, well grown heifer that will be fresh in December to the service of Rosewald Bell Buoy, son of Langwater Darius, A. R., and Broadland Valor.

Her Dam

FORGES NIRA

T. B. and BANG'S ACCREDITED (Vaccinated)

T. W. PRENTICE
Manager

PLYMOUTH, MASSACHUSETTS

★

Our Consignments to

Kansas State Sale, Topeka, October 13

RANSOM FLORA'S FIESTA . . . Born May 6, 1942

A two-year-old daughter of Argilla Fisherman, A. R., fresh and will be sold open. She is a granddaughter of Fleuretta of Ransom Farm, well-known show cow and daughter of Brookmead's Secret Stars and Stripes, 565.4—D. "Fisherman" sired the third prize get in the 1941 National Dairy Show.

RANSOM WILDCAT'S WONDER . . . Born: June 1, 1943.

A yearling daughter of Argilla General Lee, 1941 undefeated National Grand Champion, and out of Ransom Wilda's Wildcat, 487.0—AAA. "Wonder" will be bred to St. James Champion Bobby before sale day.

RANSOM FARM • HOMEWOOD, KANSAS

13 miles Southwest of Ottawa, on U. S. 50—S

W. G. RANSOM, Owner **W. G. RANSOM, Jr., Manager**

ACCREDITED—NEGATIVE

★

New Queens at Franchester Farms

Selected from some of the top producing female families of the breed, these four cows bring with them the kind of udders and tops dairy cows should possess.

MELBA FAMILY

RIEGELDALE MELBA'S CORONET

164 days—6569—301—D
Sire: RIEGELDALE CORONATION KING, A. R.
Dam: GREEN MEADOW MELBA
15342.9—963.9—FF
2 A. R. daughters, 1 A. R. son
In calf to a service of Langwater Freeman

MAYFLOWER FAWNFACE FAMILY

SPENCER FARM AUGUST SURPRISE

11033.3—514.2—F
Sire: R. D., A. R.
Dam: SPENCER FARM LUCKY SURPRISE
Full sister produced
14281.7—708.8—A
Due: December 20, by a service to Langwater Freeman

CLARA FAMILY

DONNA CAIN OF ELGERCON

12460—585—A (Subject to final verification and approval and bred for AA).
Sire: FRANCHESTER CAIN, A. R.
Dam: SNOW BALL OF ELGERCON
15270.6—720.7—BB
Due: October 29 by a service to Langwater Henchman

CLARA FAMILY

IONA CAIN OF ELGERCON

244 days—12120.9—505.68—C
Sire: KNIGHT OF ELGERCON, A. R.
Dam: DONNA CAIN OF ELGERCON
12460—585—A
(Subject to final verification and approval and bred for AA).
Due: February 24, 1945 to a service of Langwater Henchman

From a herd of 80 selected breeding females and four Steadfast bulls we can offer for sale some very attractive bull calves. Write for pedigrees.

Watch for our next "Queen Series" Ad

FRANCHESTER FARMS • LYNDHURST OHIO

CHARLES B. BOLTON, Owner — ACCREDITED FOR BANG'S AND T. B. — C. R. HUSTON, Manager

Consigned to # WISCONSIN STATE SALE

October 21, 1944, Waukesha, Wis.

McDonald Farms Inheritance 354789

Born: December 15, 1943

A Show type bull with an exceptional inheritance for good udders and production.

Sire: McDONALD FARMS CONQUEROR 262516, 12 A. R. Daughters.
Sire of Junior Champion Female and 1st Jr. Get of Sire, Waterloo and National Dairy Show 1941.

Dam: McDONALD FARMS DORCAS 650139.
11130.4—585.4—GG; 12435.3—714.7—EE.

His Dam

McDONALD FARMS DORCAS 650139
11130.4—585.4—GG
12435.3—714.7—EE
A Foremost Prediction daughter. A full sister to McDonald Farms Governor, Herd Sire at McDonald Farms.

Maternal Grandam

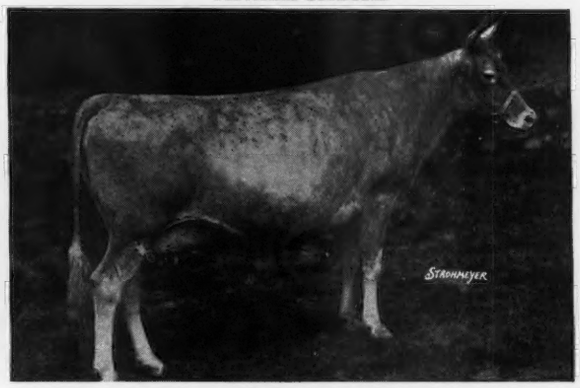

GREEN MEADOW ROSETTE 372450
11808.0—616.8—BB
13329.3—679.2—A
4 A. R. Daughters average 649 lbs. fat, 3 immature.
1 A. R. Son, Coronation Achievement.

Paternal Grandam

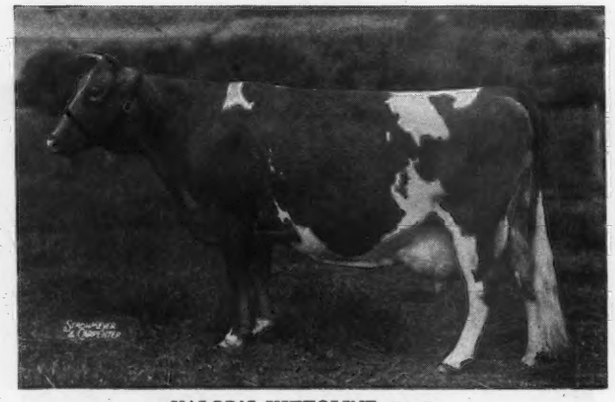

VALOR'S KITTOLINE 401191
14105.7—691.0—BB
16169.0—766.3—AA
2 A. R. Daughters with 4 records average 668.9 lbs. fat, 2 in Class G
Dam of McDonald Farms Conqueror and McDonald Farms Dauntless —Herd Sires at McDonald Farms.

Maternal Great Grandam

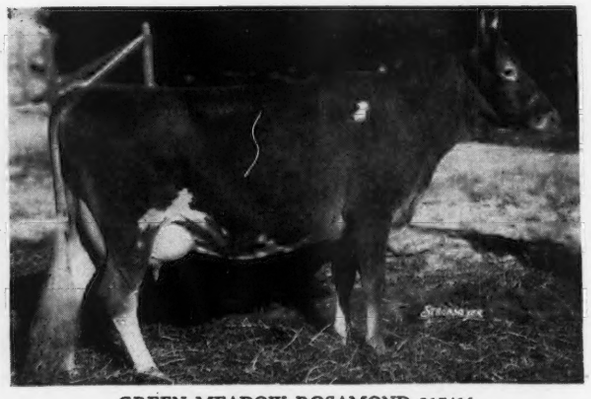

GREEN MEADOW ROSAMOND 317416
14218.1—803.7—C
A daughter of Green Meadow Coronation King
Dam of Coronation Rose King
31 A. R. Daughters

***Also Consigned:* McDONALD FARMS IROME 837798 — Born: May 31, 1943**

Sire: McDONALD FARMS SUPREME BLEND 276554 (Valor's Royal Blend—Supreme's Janice 942.4—BB; 981.8—AA).
1st Prize 2-year-old Bull—Waterloo, 1941.
1 A. R. Daughter, others on test.

Dam: SUPREME'S HINDSDALE KITTY 523441. 8412.4—464.1—GGG; 11736.3—674.9—C.
Out of a Langwater Golden Boy daughter.
"Kitty" is a big, strong, straight cow with a good udder.

McDONALD FARMS

J. M. McDONALD, Owner **CORTLAND, NEW YORK** K. C. SLY, Manager

In This The Sixth

PENNSYLVANIA STATE SALE

OCTOBER 13, 1944, TRENTON, NEW JERSEY

There is a Preponderance of most Popular Breeding, Fine Individuality—surrounded with High Production

Sale Headquarters Will Be The Hotel Stacy-Trent. **Early Reservations are Necessary To Secure Accommodations**

Six of the Many Good Ones In This Sale

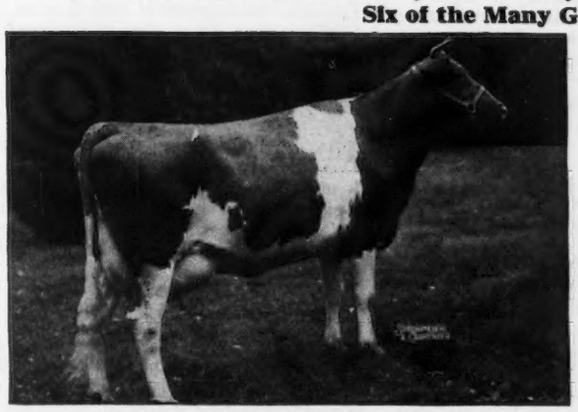

PLATO'S RUTH OF FREWVALE, Lot 17
13573.0—700.4—B
Dropped: April 6, 1937.
Bred: July 11, 1944, to Blakeford Alert, he by Langwater Ambassador.
Sire: LANGWATER PLATO
Dam: LEADER'S RUTH OF POMEROY

COLDSPRING'S ROMULUS FAITHFUL, Lot 2
10996.4—574.3—G (Subject to final verification and approval, bred for GG).
Dropped: May 11, 1941. Due: October 17 to Hardwick's Royal
Sire: LANGWATER ROMULUS
Dam: COLDSPRING'S FAITHFUL
752.9—AA

MYRNA OF ORCHARD BROOK, Lot 12
12897.5—693.7—CC
Fresh and Open at Sale Time
Sire: FOREMOST HIGHTIDE, sire of Hightide's Valcinderella, 20419.5—929.0—AA

DAYDREAM'S BEAUTY, Lot 35
11017.6—637.5—DD
Dropped: October 11, 1938
Due: September 7
Sire: JOBETTY'S MARTIN
Dam: KRIS KRINGLE'S LADY
11782—596—AHI—D. H. I. A.

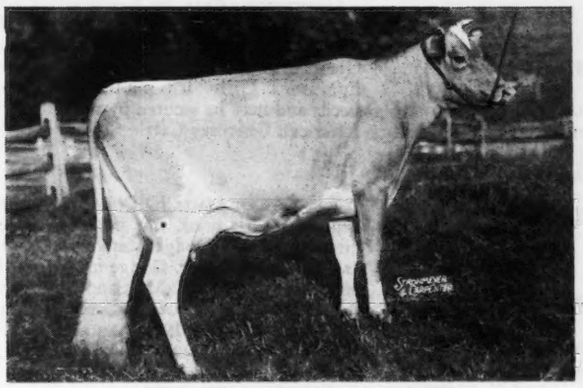

SPAR HILL ORCHID 2d, Lot 37
11440.7—558.5—GG
Bred: July 8 to Spar Hill Hazel's King
Sire: SPAR HILL DUKE OF WINDSOR
Dam: SPAR HILL ORCHID
14192.5—677.0—GG

BETHANY FAVOR'S DAISY-HILL, Lot 20
Calved in August, started on test
Sire: GAYHEAD'S FAVOR
Dam: BROADWATER DAISY-HILL
13551.0—678.3—A
She by Langwater Peter Pan

CAUMSETT FARM is also sending to this Sale two Choice Heifers, CAUMSETT OCEAN SLIPPER, Dropped: December 15, 1943. Sire: Caumsett Dynamo; Dam: Caumsett Lady Slipper, 12645.7—666.4—BB, and CAUMSETT SUE, Dropped: December 5, 1942. Bred: June 16 to a son of Dynamo and Caumsett Clara, 725.7—EE. Sire: Caumsett Redman; Dam: Caumsett Ocean Fancy, 12579.7—627.2—GG, she by Dynamo.

For catalogs write

The Pate Sales Company, 2064 Lawrence Road, Trenton, N. J. **Phone Trenton 2-7587**

BREEDERS' BOOKSHELF

MARKETING

MILK AND MILK PRODUCTS, by Clarence Henry Eckles, Willes Barnes Combs and Harold Macy. A detailed and thorough discussion of every subject of importance to the dairyman producing milk and milk products for the market. Special attention is given to the composition and properties of milk. Emphasis is also placed upon the sanitary production of milk and the value of dairy products in the human diet. 386 pages, illustrated, $3.50.

DISEASE CONTROL

HOME VETERINARIAN HAND BOOK. A practical veterinarian gives a complete guide on handling emergency situations with barn animals and poultry. Dr. E. T. Baker has prepared a brief encyclopedia on information on horses, cattle, hogs and other farm animals, $2.50.

PRINCIPLES OF ANIMAL HYGIENE AND PREVENTIVE VETERINARY MEDICINE, by Dr. Leunis Van Es. Veterinarians, Livestock producers and others will find this book an excellent summarization of the literature in the light of the author's experience. Here is found authoritative information on every topic of animal preventive medicine. 768 pages, $6.50.

LIVESTOCK AND POULTRY DISEASES, by Dr. W. A. Billings. A complete source of information on causes, prevention, symptoms and treatment of diseases of farm animals. 520 pages, 54 illustrations, $3.50.

NUTRITION

ANIMAL NUTRITION, by Leonard A. Maynard. This book presents the chemical and physiological aspects of animal nutrition with special reference to farm animals. The broad principles of nutrition are laid down by Professor Maynard and include: Nutritional Balances, Nutritive Energy, Growth, Reproduction, Lactation and Work Production. 483 pages, illustrated, $4.00.

MANAGEMENT

DAIRY CATTLE AND MILK PRODUCTION, by Dr. C. H. Eckles. Common-sense information on increasing production, raising calves, selecting a sire, feeding economically, and other details that mean the difference between success and failure. Over 40,000 copies in use. 611 pages, 98 illustrations, $3.90.

PRINCIPLES OF DAIRYING, H. F. Judkins, second edition by Richard W. Smith, Jr. This book covers the general scope of the dairy industry. Composition and properties of milk. Sampling of milk and cream. The Babcock test for whole milk. Essentials in the production and handling of Market Milk on the farm. 316 pages, $3.00.

DAIRY FARMING, by Wilber J. Fraser. A book prepared as a text and hand book for dairy farmers. It includes suggestions on the actual practice of dairy farming, choosing the breed, selecting the herd sire, balancing rations, pastures and general dairy farm conditions. 333 pages, illustrated, $3.50.

ELEMENTS OF DAIRYING, by T. M. Olson. New ideas on the dairy industry giving origin and types of dairy cattle, milk and its secretion, composition and food value. The processing industries, milk marketing, cream, butter, ice cream and cheese. Several chapters are included on feeding dairy cattle and dairy herd management. 570 pages, price $3.50.

PROFITABLE FARMING AND LIFE MANAGEMENT, by Wilber J. Fraser. An interesting book on the profitable side of farming and life management. It is a simple, practical, earnest attempt to help farm people produce more profitably, save and invest more wisely, and live country life at its best. 416 pages, illustrated, $2.75.

DAIRY CATTLE, by W. W. Yapp and W. B. Nevens. This book gives practical methods of selecting, feeding and caring for dairy cattle. They are based upon proved and tested practices of successful dairymen and scientific investigations. Second edition, 390 pages, $2.50.

FEEDING

DAIRY CATTLE FEEDING AND MANAGEMENT, by H. O. Henderson. A new edition of Henderson, Larson and Putney entirely rewritten and enlarged. A very good text-book on dairy management. Stresses dairy rations, feeding for milk production, fitting and management of cows on test, pasture and silage. Also raising of dairy calves. Price, $4.00.

FEEDS AND FEEDING, by F. B Morrison. A new edition published in 1943, is the most comprehensive book on feeds and feeding that is printed. It is a basis of nearly all feeding experiments and practices. It sets up the dairy practices of dairy cows, beef cows, horses and hogs. An invaluable book. 1050 pages profusely illustrated, $5.00.

JUDGING

JUDGING DAIRY CATTLE, by E. S. Harrison and Strohmeyer & Carpenter. The best book on judging that has been printed. It has 192 pictures giving all the information and reasons for placing dairy cattle of all breeds. 130 pages, illustrated, $2.75.

BREEDING

BASIS OF BREEDING, by Leon F. Whitney, author of a series of articles appearing in the Journal under the title of "The ABC of Breeding." A book that every breeder should have on his bookshelf. One of the best written books on breeding to be had. 260 pages, profusely illustrated, easily read. $3.00.

BREEDING AND IMPROVEMENT OF FARM ANIMALS, by V. A. Rice. This book is the new third edition and is one prepared to answer all questions on animal breeding: "When to breed; factors of heredity; care of mother and offspring at parturition; causes of sterility; artificial insemination and its advantages, disadvantages, and methods; sex determination and control." Prof. Rice is with the Animal Husbandry Division, Massachusetts State College. The book has 749 pages and is profusely illustrated. $5.00.

INTRODUCTION TO BREEDING FARM ANIMALS, by Laurence M. Winters. A simple and concise introduction to a great subject. It covers the subjects of reproduction, selection, grading, inbreeding, cross-breeding in all types of farm animals. 250 pages illustrated. $2.00.

ANIMAL BREEDING, by Laurence M. Winters. This is the third edition, thoroughly revised. Is used in many schools and covers the biological background, reproduction, heredity and the practice whereby breeders of the past and breeders of today have accomplished results. 389 pages, 103 figures, $3.75.

BREEDING PROFITABLE DAIRY CATTLE, by E. Parmalee Prentice. A book for practical dairymen, for breeders, and for all who are interested in reducing the cost of producing milk and increasing the farmer's profit. $2.50.

GUERNSEY BREED BOOKS

GOLDEN GUERNSEY, by Alfred S. Campbell. A delightful book on the Island of Guernsey, its people and its breed. Very entertaining and enlightening. Written around the Guernsey cow, yet tells of the habits and customs of the breeders of Guernseys. Price, $1.50.

THE GUERNSEY, by William H. Caldwell, secretary emeritus of The American Guernsey Cattle Club, a story of the breed from its beginning in America. Filled with many interesting stories. Should be in every Guernsey library. Profusely illustrated. Price $2.75.

GLENWOOD GIRLS, by William H. Caldwell. It is the story of what the Glenwood Girl family has contributed to the development of Guernseys and is a testimonial to the efforts of Ephraim T. Gill. It is published by Henry W. Leeds and may be secured by request from The American Guernsey Cattle Club.

THE LIFE OF JAMES E. DODGE, by Alvin H. Sanders. This book was prepared under the direction of the Dodge Memorial Committee as a memorial to Mr. Dodge for his work as a breeder of livestock. Mr. Sanders, the author, was formerly editor of the Breeders' Gazette. The book contains 192 pages and 12 illustrations. $1.50.

HOW TO ORDER BOOKS

Send check or money order for the price listed, addressed to:

Breeders' Bookshelf

P. O. Box 157, Peterborough, N. H

Gaylord's Levity King 391761
(Picture taken at 18 months)

We now have a few sons of Langwater County Squire out of dams with records of 600 and 700 pounds butter fat.

A DOUBLE CROSS

Langwater King of the Meads with Langwater County Squire

PLUS

"Levity" Breeding on Both Sides

We have a great junior herd sire in Gaylord's Levity King. His sire sold for $15,000; his paternal grandsire for $12,500; his maternal grandsire is Langwater County Squire. Levity King's maternal grandam is the highest record daughter of Langwater King of the Meads.

Gaylord's Levity King has been bred to numerous daughters of Langwater County Squire and their first calves will be coming in November and December. These calves will have Langwater King of the Meads and Langwater County Squire on both sides of their pedigree . . . plus "Levity" breeding on both sides.

Gaylord's Levity King 391761

Born: October 30, 1941

GREEN MEADS LEVITY KING 288152
Sold for $15,000
Full brother to:
Green Meads Queen Snowfli
12720.4—758.0—FF
Green Meads Queen Snowflake
10510.4—601.0—GG
11362.9—614.0—B

GREEN MEADS LADY ALTA 589714
12562.6—670.8—G

LANGWATER KING OF THE MEADS 196128, A. R.
Sold for $12,500
2nd prize, 1 year and under 18 months, Eastern States, 1932.
2nd prize, 2 yrs. and under 3, New York, 1933
37 A. R. Daughters, 7 A. R. Sons
Green Meads Queen Avalon
15267.6—718.9—G
18008.2—854.6—DD
5th place when made
18939.3—880.7—B
Green Meads Queen Daisy
13844.8—770.5—GG
16560.4—848.8—BB

AIYUKPA L. SNOWDROP 335323
12369.4—697.4—B
13016.8—737.7—A
1st prize, Produce of Dam, Oklahoma, 1940.
Dam of: Green Meads Queen Snowfli
12720.4—758.0—FF
Green Meads Queen Snowflake
10510.4—601.0—GG
11362.9—614.0—B

LANGWATER COUNTY SQUIRE 216866, A. R.
24 A. R. Daughters, 27 A. R. Records
3 records above 800 lbs.
11 records above 700 lbs.
19 records above 600 lbs.
3 class leading daughters, all 2-year-olds
Green Meads Lady Willow
15344.0—815.5—GG—6th place
Green Meads Lady Desire
14864.8—800.8—FF—6th place
Green Meads Lady Topaz
14178.2—794.3—FF—9th place

GREEN MEADS QUEEN AVALON 501938
15267.6—718.9—G
18008.2—854.6—DD—5th place when made
18939.3—880.7—B
1 A. R. Daughter.

LANGWATER PHARAOH 98719, A. R.
50 A. R. Daughters, 46 A. R. Sons
Langwater Valencia
13623.7—763.8—E
17508.9—952.7—A
Langwater Joyous
11759.8—607.5—F
16252.5—840.8—BB

LANGWATER QUEEN OF THE MEADOW 210364
13116.5—731.7—D
1st prize, heifer calf under 12 months, Junior Champion, Brockton, 1926
3 A. R. Daughters, 2 A. R. Sons
Langwater Meadow Sweet
13497.0—645.7—F

AIYUKPA LEVITY-KING 130508, A. R.
12 A. R. Daughters, 6 A. R. Sons
Aiyukpa L. Blanche
13973.6—701.3—E
18648.8—892.1—AA
Aiyukpa L. Nancy
10493.2—614.6—G
14044.5—770.4—A

AIYUKPA SECRET SNOWDROP 241225
3rd prize, National Dairy Show, 1928-1929
2 A. R. Daughters
Royal's Secret Snowdrop
11132.5—605.8—A

LANGWATER COUNTRYMAN 200171, A. R.
26 A. R. Daughters, 9 A. R. Sons
Langwater Coral
14239.8—644.4—D
18019.6—853.0—A
Langwater Merriment
14184.7—707.3—E
15932.3—748.3—A

LANGWATER BLANCHE 2d 377458
13932.8—651.5—G
2 A. R. Daughters, 1 A. R. Son
Langwater Belledame
13459.4—705.8—F
Langwater Belladonna
12554.5—541.1—A

LANGWATER KING OF THE MEADS 196128, A. R.
37 A. R. Daughters, 7 A. R. Sons
Green Meads Queen Maid
16414.5—832.2—CC
Green Meads Queen Phyllis
14481.6—826.3—C

GREEN MEADS THEDA AMELIA 349033
14583.9—722.8—AA

We are offering young bull calves by Gaylord's Levity King and Langwater County Squire.

GAYLORD GUERNSEY FARMS

Box 1618 - Oklahoma City

NEGATIVE TO BANG'S DISEASE — T. B. ACCREDITED 400540

E. K. GAYLORD, Owner — T. H. HAYTON, Manager

CONSIGNED TO THE TEXAS STATE SALE

Dallas, Texas, October 17, 1944

McDONALD FARMS JACQUEMINOT

Born: February 23, 1944

A show type bull, very deep bodied. Three-quarters brother to McDonald Farms Infusion. Sold for $2,150, Pennsylvania State Sale, 1943.

Sire: McDONALD FARMS PREDICTION 293925. A "Foremost Prediction" son out of Valleywood Harriet Grand Champion—New York State Fair. Junior Champion—Maryland and Eastern States Exposition. 1st Prize Bull Calf—National Dairy Show 1941. Maternal brother to Grand Champion Bull—National 1940.

Dam: McDONALD FARMS ERMA 706958. 10862.0—530.2—GG.

His Dam

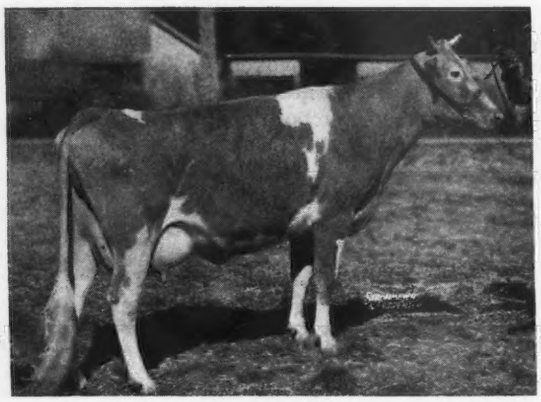

UNRETOUCHED

McDONALD FARMS ERMA 706958
10862.0—530.2—GG
Dam of McDonald Farms Infusion
Sold for $2,150 at auction
McDonald Farms Henna
On test Class G—2915—127—in 80 days

His Sire's Full Sister

UNRETOUCHED

McDONALD FARMS GEM 711738
Full sister to McDonald Farms Prediction
On test Class G, 10386—516—271 days

His Maternal Grandam

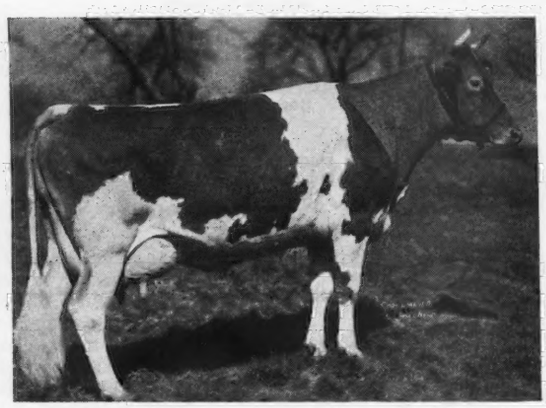

ROSEMOUNT POINSETTA 380142
14448.5—756.1—DD
Grandam of McDonald Farms Heritor, Herd Sire—McDonald Farms

His Paternal Grandam

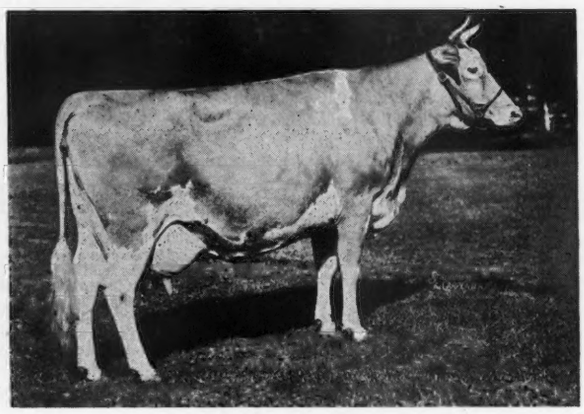

VALLEYWOOD HARRIET 357789
14223.2—781.8—CC
1st Prize Aged Cow—Waterloo, 1938
Dam of: McDonald Farms Prediction, Herd Sire at McDonald Farms.

Also Consigned: McDONALD FARMS IONITA—Born: August 29, 1943

Sire: McDONALD FARMS GALLANT. Son of "Foremost Prediction" and Darnley's Snow Queen Reserve Grand Champion—National Dairy Show 1937. "Queen" has 5 A. R. Daughters, another on test.

Dam: LeCLARION VALITA 703358. 10943.0—490.1—G (Subject to Approval). A very good type cow with an excellent udder. Sired by a son of Foremost Royal Valor out of a "Prediction" daughter.

McDONALD FARMS

J. M. McDONALD, Owner — **CORTLAND, NEW YORK** — K. C. SLY, Manager

A Junior Sire at Tarbell

TARBELL FARMS DOUBLE CHAMPION

Can You Match His Pedigree?

HIS SIRE

◀ Tarbell Farms Noble Leader

5 A. R. Daughters

Tarbell Farms Radiant Margo
10320.7—524.8—GGG
(Full sister to Tarbell Farms Double Champion.)

Tarbell Farms Radiant Mitzi
11620.5—548.2—FFF
(Held for reg. of calf)

Tarbell Farms Radiant Elma
10341.0—531.6—GG—730 T. M.

Sire: FOREMOST COMBINATION
21 A. R. Daughters

Dam: TARBELL FARMS ROYAL LENDA
12459.3—706.3—G—730 T. M.
20508.9—1109.0—C (World's Champion)
(A daughter of May Royal's Holliston out of a daughter of Sregor Ultra King.)

HIS DAM

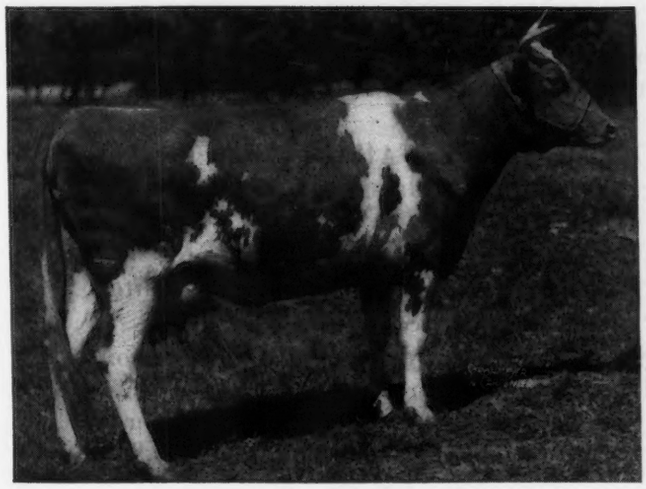

◀ Tarbell Farms Peerless Margo

10848.8—596.1—GGG (8th place)

18501.4—1013.3—(World Champion E & EE)

17390.6—934.5—B

Sire: FOREMOST PEACEMAKER
64 A. R. Daughters

Dam: TARBELL FARMS ROYAL MARIGOLD
7835.1—424.3—FFF
(A daughter of May Royal's Holliston out of a daughter of Sregor Ultra King.)

The highest records of the two nearest dams of **Tarbell Farms Double Champion** average 19505.1—1061.2 and were made in immature classes. His dam is World's Champion three-year-old in both the single and double letter classes. His paternal grandam is World's Champion four-year-old, and made the highest percentage above her requirements of any cow in any class.

The first calves of "DOUBLE CHAMPION" were dropped in August and September and were mostly heifers. We can offer a couple of his sons, and a few choice bulls from one month to serviceable age closely related to him from high producing cows.

ALSO A FEW HEIFER CALVES

Pedigrees and full particulars supplied on request.

FEDERAL ACCREDITED **430 HEAD** NEGATIVE

TARBELL GUERNSEY FARMS

Chenango County
SMITHVILLE FLATS, N. Y.

45 Females . . . MICHIGAN FALL SALE

★ OCTOBER 7, 12:30 P.M., E.W.T.

MICHIGAN STATE COLLEGE LIVESTOCK PAVILION

We aren't claiming the best consignment of the fall sales but the Michigan Sale is offering a group worthy of the good breeder's consideration.

From CESOR FARMS—A junior yearling daughter of Cesor Maxine's Penwyn out of Cesor Prince's Mina, 11950.3—698.1—C. A senior heifer calf by Cesor Noble's Mercury and out of Rowena of the Elms, 12593.3—642.0—GG.

From LOCKSHORE FARMS—2 fresh two-year-olds, one by Lockshore Mellow Moon and one by Langwater Chamberlain. A 4-year-old due November 3 to service of Lockshore Chancellor (son of Noranda's Milkmaid) with 7380.8—387.7—GgG.

From SHAWNEE SPRINGS FARM—a heifer bred to Florham John (Langwater Country Gentleman—Florham Jean) by Langwater Argyll and out of Blakeford Minuet, 11624.9—482.5—GG. An open heifer by a son of Langwater Argyll and out of a heifer going at nearly 600 pound pace.

From PLAYHAVEN FARM—Playhaven's F. Cornelia that is by Fairlawn L. Fashioner (Coronation Leader—Coronation Brilliant) and out of Playhaven's C. Cornelia, 7631.6—394.75—G—273 days.

From GREENFIELD GUERNSEY FARM—a daughter of Green Meads Proud Knight bred to Argilla's Legacy King (Pine Manor Levity's Legacy—Argilla Claire).

CURTISS CANDY COMPANY sends Curtiss Candy A. Chelly that is by a son of Bournedale Noble and out of a daughter of Green Meadow Ambler with 12909.8—727.7—D.

ETH-MEAD FARMS consign a bred daughter of Coronation Forester and out of Eth-Mead King's Water Witch, 12430.8—555.4—GHI. Eth-Mead F. R. Beatrice due October 19 that is by Coronation Forester and out of Meadow Gold Bethany, 11860.6—605.9—EE.

HER-MIL FARM sends 2 daughters of Green Meads Model that is a son of Langwater King of the Meads.

MURRAY FARMS are sending Gold Lady of Silver Spring, 7089.9—345.7—GGG by Pine Manor Alert and out of Gold Bond of Silver Spring, 11523.6—490.3—CCC.

From CLAY HILL FARM is Clay Hill Sunbeam, due October 13 to service of Langwater Valcrest (Langwater Valencian—Langwater Crescent). She is by Langwater Gardian and out of Clay Hill E. Sunbeam.

SILVER HILLS FARM is sending a young daughter of Silver Hills Aristocrat (Coronation King of Pine Manor—Gayoso Southern Queen).

This is only 17 of the 45 females being offered. You read about the bull offerings in the last Journal.

ALDEN P. COLE,
Field-Secretary

MICHIGAN GUERNSEY BREEDERS' ASSOCIATION

212 Abbot Building, East Lansing, Michigan

Our Consignment to the

Michigan Guernsey Breeders' Fall Sale

at East Lansing, October 7, 1944

A promising young Sire, **MURRAY'S MAJOR ROMULUS**—born February 27, 1944. Sired by Coldspring's Romulus Major (15 daughters in the Murray Farms herd—30 A. R. cows and heifers bred to his service), a son of Langwater Romulus, A. R., and out of Coldspring's May Rose; 12670.6—659.2—F and 16922.0—894.9—A, whose 6 A. R. daughters average 13402.8—705.4—only 1 record mature.

His dam: Murray's Miss Jewell; 12170.9—521.3—FF on retest in Class A in 184 days—9442.1—404.59—(bred for AA) is sired by Kellogg Anchor Boy and out of Maryhild of Rose Acre Farm; 17595.3—777.4—AA.

A 4-year-old cow, **GOLD LADY OF SILVER SPRING;** 7098.9—345.7—GGG, due to calf to the service of Coldspring's Romulus Major sale day. Sired by Pine Manor Alert and out of Gold Bond of Silver Spring; 11523.6—490.3—CCC.

Federal Accredited Herd T. B. 531238—Bang's 8389

Murray Farms, Kalamazoo, Michigan

J. J. MURRAY, Owner — JAY W. WINN, Manager

OFFICE:

321 West Ransom St., Kalamazoo, Michigan

We are are consigning...

TO THE

Michigan State Sale, October 7

A choice daughter of Green Meads Proud Knight, bred to Argilla L. Legacy, that is sired by a good son of Green Meadow Levity out of an 814.7 lb. fat daughter of Aiyukpa L. Czar, an inbred Levity.

GREENFIELD INVESTMENT CORPORATION

OWNERS

ROMEO, MICHIGAN

ROBERT A. HOLMES, Manager

Michigan State Sale Consignment

LANSING, MICHIGAN

October 7, 1944

SHAWNEE SPRINGS NOEL

Born: December 24, 1942

Sire: LANGWATER ARGYLL, 35 A. R. Daughters

Dam: BLAKEFORD MINUET, 11624.9—482.5—GG. She a daughter of Langwater Ambassador out of a good daughter of Langwater Reveller.

Bred: April 21, 1944. Service Sire, Florham John—son of Langwater Country Gentleman, and out of Florham Jean, 710.5—CC, she a daughter of Langwater Ptolemy.

SHAWNEE SPRINGS PINAFORE

Born: September 27, 1943

Sire: SHAWNEE SPRINGS COMMANDO, a son of Langwater Argyll, out of a very good daughter of Langwater Beau.

Dam: SHAWNEE SPRINGS PRIMROSE On A. R. test in Class G and should make 570 lbs. fat.

Her dam has 774.7 lbs. fat, Class AA.

Both are heifers of the right kind—rich in LANGWATER inheritance.

T. B. ACCREDITED . . . NEGATIVE TO BANG'S 9945

SHAWNEE SPRINGS FARMS

Monroe, Michigan

W. H. EICHBAUER, Owner — NELSON BUTCHER, Herdsman

More About The

"GOLDEN"—"SENSATION" Cross

Here are the daughters of BOURNEDALE GOLDEN MAXIM now in our herd.

	MILK	FAT	CLASS
Golden Tress of Cowham Farm	16674.7	850.2	A
Golden Colore of Cowham Farm	15959.5	729.2	A
Golden Julia of Cowham Farm	12869.5	678.5	AA
Golden Abbie of Cowham Farm	14967.1	678.2	E
Golden Blanch of Cowham Farm	13909.3	656.6	DHI
Alice Golden of Cowham Farm	12268.5	645.2	A
Golden Felicia of Cowham Farm	13385.7	640.2	A

THEY ARE NICKING!

We are using *Riegeldale Emory's Sensation* on these cows and the results are most satisfactory. "Sensation" is a grandson of His Majesty of Bournedale, A. R., and a grandson of a World's Record Cow in F and FF.

WE ALWAYS WELCOME YOUR INQUIRY

T. B. Accredited 511208—Bang's Accredited 67

COWHAM FARM

407 So. Brown Street Jackson, Michigan

C. F. COWHAM

Pinebrook Farm Dispersal

E. F. Stewart
Owner

October 21, 1944 - COLMAR (Bucks County) Pennsylvania

6 Bulls, 28 Cows, 20 Heifers, Feed and Machinery

TUBERCULIN ACCREDITED—BANG'S FREE CERTIFIED

Included in this Sale from WITCHWOOD FARM, One Son of Langwater Vagabond and Six Popularly Bred Females

LANGWATER VAGABOND
Sold 1943 for $16,500

1 A. R. son, 24 A. R. daughters, 28 records average, 12483.8—606.9, 27 in immature classes.

IN THE SALE—A Son

- **VAGABOND'S ACTOR,** Dropped: March 19, 1944
  Dam: WITCHWOOD ACTRESS.
  11804.0—560.2—GG.
  She by Hardwick's Merchant, he full brother to Hardwick's Bonny, 14597.9—672.6—C, they by Mixter Hardwick out of Royal's Bonita of Pomeroy, 13362.1—593.4—C, 5 A. R. daughters she by Langwater Mary's Royal.

- **FOREMOST OPAL,** 6 years old, A. R.
  Bred to Langwater Wizard
  Sire: MAJESTY'S FEARLESS
  Dam: DUNWALKE BLANCHETTE'S ROSEBUD.
  11843.1—608.7—G.
  5 A. R. daughters.
  Dam of Supreme's Madame
  16320.8—811.2—AA.

- **WITCHWOOD BERYL,** three years old.
  Bred: March 27 to Langwater Wizard.
  Sire: FOREMOST ROYAL PRECISION.
  His dam: May Royal's Eloise 870.2—DD.
  Dam: MCDONALD FARMS ELSIE.
  12706.5—712.9—E.
  She by Foremost Prediction.

- **FOREMOST OROLINE,** 7 years old.
  Bred to Langwater Wizard.
  Sire: FOREMOST PREDICTION
  Dam: RESOLUTE'S CAROLINE
  13647.7—733.7—B.
  2 A. R. sons, 2 A. R. daughters.
  Next dam: Langwater Remembrance.
  Sold 1920 for $4,200.
  She by Langwater Foremost and dam of 2 A. R. sons, 3 A. R. daughters.

- **WITCHWOOD CHEER,** 2 years old.
  Bred to Langwater Wizard.
  Sire: BOURNEDALE CHIEFTAIN, A. R.
  Dam: GAYHEAD'S FELICITY.
  14974.0—668.7—BB.
  Dam of Gayhead's Lady Fair, 578.6—GG.
  Next dam: Valor's Favorite
  16037.8—756.8—A
  2 A. R. sons, 3 A. R. daughters

- **Two Daughters of Langwater Astor, A. R.**
  Full brother to Langwater Lady Astor, 734.7—CC.
  Sire: LANGWATER PHARAOH.
  Dam: IMP. SLOGAN'S LADY ASTOR OF LANGWATER.
  13018.1—636.3—A.
  4 A. R. sons, 3 A. R. daughters.

- **WOLFPEN THETIS,** 4 years old.
  Bred: March 22 to Langwater Midnight.
  10582—438.3—G—D. H. I. A.
  Dam: IMP. WOLFPEN TYEE.
  11947.3—552.1—GG.

- **WOLFPEN BEATRICE,** 4 years old.
  Bred to Langwater Wizard.
  Dam: WOLFPEN BRILLIANT 2D.
  12076.5—619.4—FF.
  She by Langwater Rising Sun out of a 616.9—G daughter of Langwater Astor.

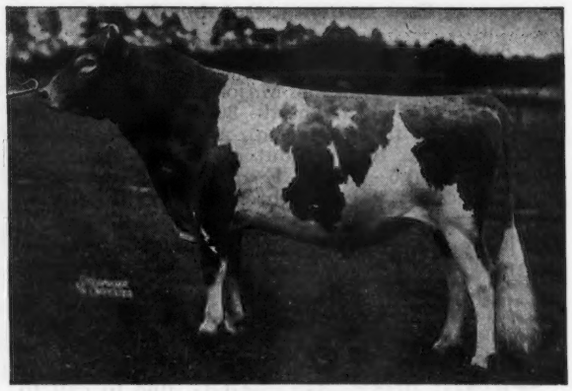

LANGWATER MIDNIGHT, A. R.
22 A. R. daughters, 27 records average, 10852.9—515.2—25 in immature classes.
Full brother to Langwater Philosopher, A. R
Sire: LANGWATER MOONLIGHT
Dam: LANGWATER RECOLLECTION 2D.
13818.7—707.1—C.

Eight daughters and two sons of Langwater Midnight in the Sale.

- **PINEBROOK LUCY'S DREAM,** Dropped: December 14, 1943.
  Dam: PINEBROOK LUCY,
  11315.9—557.6—G

- **PINEBROOK BUTTERLASS,** Dropped: June 30, 1944.
  Dam: PINEBROOK MARTHA
  10894.0—518.0—DDD

- **PINEBROOK BUTTERCUP,** Dropped: April 7, 1944.
  Dam: CRUSADER'S MARTHA
  11695.4—637.8—AA

- **PINEBROOK BUTTERGIRL,** Dropped: April 13, 1944
  Dam: INDEPENDENT MARTHA OF PINEBROOK
  7515.5—418.0—EEE.

- **PINEBROOK ANNETTE 4TH,** Dropped: April 26, 1944.
  Dam: PINEBROOK ANNETTE
  9765.4—522.0—GGG

- **PINEBROOK GOODNIGHT,** Dropped: February 24, 1944.
  Dam: PINEBROOK LADY BLANCHE on test GGG.
  Daughter of Glenburnie Independent.

- **PINEBROOK CRUSADER'S MARTHA,** Dropped: January 6, 1944.
  Dam on test is out of Crusader's Martha, 637.8—AA.

- **PINEBROOK BEAUTY,** Dropped: April 25, 1944.
  Dam on test is out of Marg Independent of Pinebrook, 13177.9—589.0—AaA.

- **SONS ARE—PINEBROOK KNIGHT.**
  Dropped: January 19, 1944.
  Dam: PINEBROOK JOANNA.
  10851.5—568.9—G—730 T. M.
  She by Glenburnie Independent.

- **PINEBROOK AMBASSADOR JIM,** Dropped: January 5, 1944.
  Dam: PINEBROOK ANNETTA 2D
  On test GGG—168 days—3752—200

GLENBURNIE INDEPENDENT, 5 A. R. sons, 44 A. R. daughters, 62 records average 10825.9—559.9, 55 in immature classes. Full brother to Glenburnie Henrietta, 13017.7 680.3—A has 10 daughters in the Sale.

This Herd established in 1924, one of the highest for Production in Pennsylvania having an 11-year average of 468.5 fat with 494.6 fat for 1943, all on two-time milking in stanchions—305 days, offers breeders a source for Foundation Cattle that are popularly bred and Dependable For Sustained High Production.

For catalogs write . . . The Pate Sales Company, 2064 Lawrence Rd., Trenton, N. J.

A Bull Advertised—A Herd Sold

A year ago we offered for sale our young sire, Clarheart's Primrose, double grandson of:

IMP. HILLTOP BUTTERFAT'S CLARA →
15963.3—860.1—AAA (1st place)
2 A. R. daughters, 4 A. R. sons

After they first investigated our entire herd he was purchased by the Lee Farms, Far Hills, New Jersey owned by Commander R. C. Lee and managed by Mr. Roy Welcome.

But—that was not all. They were so pleased with our uniform type and stick-to-it production they have since bought from us enough females from calves to top brood matrons for a foundation herd based on the blood of Clara and her famous sire, Imp. Primrose's Butterfat.

We greatly appreciate their confidence in our animals and our breeding.

You too can obtain from us an equally well-bred calf now.

T. B. AND BANG'S ACCREDITED

C. W. BAIRD
OWNER
Phone: Bernardsville 113

TWO BROOKS FARM

Basking Ridge, New Jersey

J. W. WOLFORD
MANAGER
Phone: Bernardsville 493W

CATHEDRAL FARMS

BIGGER AND BETTER GUERNSEYS

TRADE MARK REG.

ONEONTA, N. Y., SEPTEMBER 7, 1944

DEAR GUERNSEY BREEDERS:

Here is a youngster a true Rilma-Kate cross and worthy to be head man in the best of herds. He is a son of Cathedral Kate S.'s Sister Kate 555252, A. R. She has a record of 11784.5 lbs. of milk and 661.1 lbs. of fat in Class GG. He being a son of our senior herd sire, Sir John Rilma whose daughters are all a handsome lot of individuals, everyone who sees them has only the finest things to say about them. They are living up to all of our expectations. To date three of his daughters have finished triple letter records in immature classes. The three have an average of 9017.6 lbs. of milk and 436.3 lbs. of fat. These records being made under the most ordinary of conditions and can be duplicated or bettered in many a farmer-breeder herd.

Kate's last bull calf was born in May 1941, namely, Cathedral Ranger and sold to Earl Synder of Cherry Valley, N. Y., who is just more than pleased with him and his get.

Cathedral Kate S.'s Sister Kate to date has a heifer, Cathedral Champion's Kate 649311 with a record of 8837.5 lbs. of milk and 468.9 lbs. of fat in Class GGG. We also have three other heifers one due to calve this fall, Cathedral Esther Rilma 766131 a Rockingham Resolute daughter and also have a pair of twin heifers born last year sired by Rockingham Resolute namely, Cathedral Katie and Cathedral Kristine.

So you can readily see that Cathedral Kate S.'s Sister Kate is a true brood matron and the type of foundation cow one can safely build their herd around as all of her daughters are the most ideal lot and none will ever leave Cathedral Farms as they are the type of matrons we want in our herd.

Drop us a line at once as first come first served. Would be pleased to send complete details and particulars.

Yours for

BIGGER & BETTER GUERNSEYS
ROBERT FABER, Mgr.
CATHEDRAL FARMS

RF:DG

P. S. Also have a few finely bred open heifers to offer of near breeding age.

Chenar Sale THOMAS HUGHES *Proprietor* Easton, Maryland

WEDNESDAY, OCTOBER 25, 1944 - 1 P. M., E. W. T.

55 HEAD 55

2 Bulls—53 Cows and Bred Heifers

This is the entire Chenar mature herd. Mr. Hughes is retaining the open heifers and a few older cows. The herd is a high producing one and has returned a handsome profit for many years, the milk being retailed in Easton.

CHENAR FARM is on Tunis Mills Road, Route 370, 1½ miles north of Claiborne Road Route 33, 2nd Farm on right after crossing Miles River Bridge. Easton is on Route 213—14 miles south of Wye Mills—16 miles north of Cambridge. Ferry from Sandy Point (old Annapolis Ferry) to Matapeake 7:25 A. M. and every hour on the hour until 8:00 P. M. Farm 33 miles from Matapeake. Good hotels in Cambridge and rooms may be obtained from Mrs. Langley Ingraham; Phone Easton 902-J and Talbot Guest House, Phone 264. Write for rooms early. Thomas Hughes—Phone Easton 523.

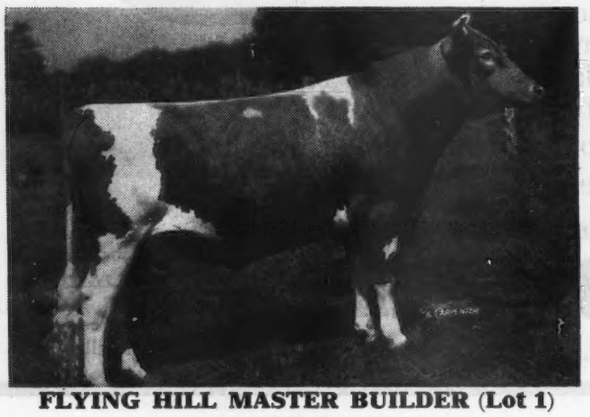

FLYING HILL MASTER BUILDER (Lot 1)

Dropped: March 2, 1939

Sire: CORONATION MASTER, Herd Sire, Villa Way Farm, (Langwater Philosopher—Green Meadow Mistress 824.8—AA).

Dam: FLYING HILL BLOSSOM
11746.5—590.0—G 13010.3—646.8—C
By Green Meadow Fearless, A. R.

2nd Dam: Flora of Hillbrook by Langwater Horatius

3rd Dam: Imp. Florence of Bas Sejour;
553.5—G; Sr. and Grand Champ. Ohio State Fair, 1 A. R. Son, 4 A. R. Daughters. Sire Lots 11-20-22-43 and 49. Service sire to Lots 2, 3, 4, 6, 7, 9, 10, 12, 13, 16, 18, 19, 20, 27, 28, 29, 30, 31, 36, 37, 41, 45, 47, 50, 51, 54.

CHENAR'S CRUSADER'S DOT (Lot 42)

Dropped: March 9, 1941
Will be fresh
Sire: CHENAR'S CHERUB'S CRUSADER, A. R.
19 daughters in sale
(See September 15 Journal)
Dam: Chenar's Dorothy by Gayhead's King Midas.

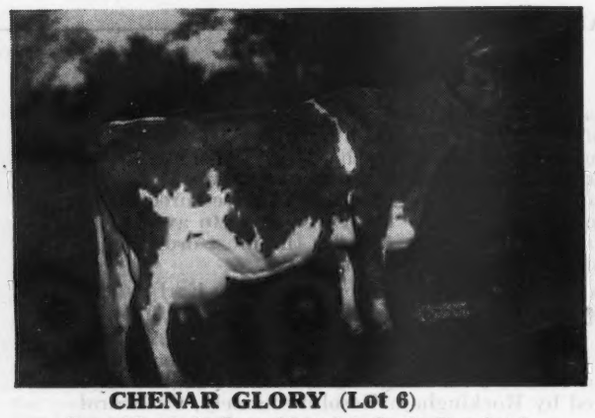

CHENAR GLORY (Lot 6)

Dam of Lot 5, Gr. Dam of Lots 7, 9. Gr. Gr. Dam Lot 8.
11824.8—577.0—GG
Dropped: May 11, 1933
Fresh May 17, 1944
Bred August 13, 1944
Sire: SELECT'S LIBERTY BOY
12 A. R. Daughters
Dam: CHENAR GUEST
12123.4—522.4—G

CHENAR'S CRUSADER'S HARMONY (Lot 52)

Dropped: October 1, 1941
Fresh August 21, 1944
Sire: CHENAR'S CHERUB'S CRUSADER, A. R.
Dam: CHENAR'S MELODY, Lots 54 and dam of Lot 52 and 53.

T. B. ACCREDITED NO. 414772 . . . BANG'S ACCREDITED NO. 28

FOR CATALOGUES WRITE

LOUIS McL. MERRYMAN & SONS - SPARKS, MARYLAND

BOURNEDALE GUERNSEYS

Offer For Sale

Three Choice Young Bull Calves

BOURNEDALE SENSATION'S LA NOCE, Born: March 23, 1944.
Sire: BOURNEDALE SENSATION, *Dam:* BOURNEDALE GOLDEN LA NOCETTE. (This is the last son of Sensation we can offer for sale and he is an excellent individual.)

BOURNEDALE MAXIM'S DON, Born: March 3, 1944.
Sire: BOURNEDALE CORONET'S MAXIM. *Dam:* BOURNEDALE DOLL-ACE

BOURNEDALE NELLA-ACE, Born: January 23, 1943.
Sire: BOURNEDALE MEMOIR'S ACE, *Dam:* BOURNEDALE NELLA JAY.

While it is true that the bull is half the herd, let us not forget that the other half counts too, and these calves are rich in the blood of Saugerties Violet, one of the great matrons of the breed. She has 4 A. R. daughters, Collection's Violet, Bournedale Veronica, Bournedale Valentine, Bournedale Lady Violet.

Bournedale Lady Violet, retained in the herd, has 4 A. R. daughters, Bournedale Lady Violetta, Bournedale Violin, Bournedale Viscountess, Bournedale Dolly Violet.

Bournedale Dolly Violet has 3 A. R. daughters, Bournedale Golden Dolly, Bournedale Golden Dotty Dimple, Bournedale Doll-Ace, another, Dolores-Ace, just started on test, and one more yet to freshen so may have five.

Bournedale Coronet's Maxim, our Junior Herd Sire, is by Memoir's Ace, out of Bournedale Princess Coronet, world's record in CC. His three nearest maternal dams average 972.6. He is an outstandingly good individual, and his calves are uniformly good looking.

Saugerties Violet has bred on persistent production in our herd. Why not in yours?

Also some younger bull calves by Coronet's Maxim, and General La Noce, all good A. R. breeding.

Write us for Pedigrees and Prices.

I have only followed up the daughters of Saugerties Violet that were kept in the herd but I believe many of the others are carrying on also. Her grandson Memoir's Ace already has 3 daughters that have milked over 12000 lbs. with their first calves.

BOURNEDALE GUERNSEYS

1156 North Broadway
Yonkers, New York

JULIA DYCKMAN ANDRUS MEMORIAL, INC., *Owners*
ELSIE M. HILL, Herd Manager

Announcing...

Illinois State Guernsey Sale

Monday, October 23, 1944 [12:30 P. M.]

Sunnybrook Farm - Elmhurst, Ill.

60 HEAD

55 FEMALES • 5 BULLS

Consignments selected by Ralph Mooney and the Directors of the State Association.

30 MILKING FEMALES: Fresh or close-up at time of sale. Every one with a record over 400 pounds fat and up to 600 pounds.

20 BRED HEIFERS: The dam of every heifer has over 400 pounds fat and up to 737 pounds.

5 OPEN HEIFERS: Most of these heifers are vaccinated with strain 19.

5 BULLS: Sons of { GREEN MEADS LEVITY KING / BOULDER BRIDGE MATCHMAKER / ST. JAMES PRINCE'S COUNT

The dams of these bulls have records up to 883.9 pounds fat.

To date consignments have been selected from the following herds:

BOULDER BRIDGE FARM
CURTISS CANDY COMPANY FARM
DENNIS BROTHERS
L. E. DENNIS
FRED DIECKHOFF
HARRY DIEHL
FINCHLEY MANOR FARM
ARCHIE FOX
GOLDEN BULL FARM
RAYMOND GREEN
VERNON HOUGAS
E. D. KEPPLE
G. L. KEPPLE
LEAHAVEN FARM
J. D. MILLIKEN
E. J. F. NELSON
R. LANE FARM
ROCK CREEK FARM
LOUIS RUST
ST. JAMES FARM
WALTER SNOOK
JESSE E. TUTTLE
H. M. VAN SANT
EDWIN C. WELCH

Plan to attend the Wisconsin State Sale at Waukesha on Saturday, October 21 and the Illinois State Sale on Monday, October 23.

For catalogs write

Illinois Guernsey Breeders' Association

807 SOUTH BIRCH, URBANA, ILLINOIS

St. James OFFERS AT THE . . .

Illinois State Sale • Elmhurst, Illinois, October 23, 1944

An exceptionally fine daughter of Prince's Count and a Champion bull calf

St. James Count's Lorraine 780510—Born: June 18, 1942.
She will be fresh in September and sold open.

Sire: ST. JAMES PRINCE'S COUNT, A. R.
A son of Bournedale Crown Prince that sired the 1st prize Production Get at the 1940 National Dairy Show.

Dam: ST. JAMES CHAMPION'S LORELEI, 15426.9—604.3—D.
Her sire is Shuttlewick Champion with 17 A. R. sons, 37 A. R. daughters, 99 records average 13697.6—539.5.

Bull Calf—Dropped: January 11, 1944.

Sire: ST. JAMES CHAMPION'S CHAMPION.
Senior and Grand Champion at the 1940 Indiana State Fair and now has 4 daughters on A. R. test.

Dam: ST. JAMES PHILOSOPHER'S CORINNE.
1st Senior Yearling, 1st Junior Get and 3rd Senior Get at the 1942 Dairy Cattle Congress, 8908.1—426.7—GG. Now on retest in 198 days has made 6059.4—290.9—EE.

ST. JAMES FARM • Route 2, Naperville, Illinois

MR. AND MRS. CHAUNCEY MCCORMICK, Owners — A. E. COX, Manager, Phone: Warrenville 2391

Spencer's Landing Guernseys

Allan B. Lane
Centreville
Maryland

T. B.
Bang's
Accredited

Offering . . .

Bull calves, out of high producing cows, that are sired by BLAKEFORD CONSTANT, a "Lord Jim" son, whose three nearest dams' highest records average 15951.4—823.5.

Your Visit or Inquiry is Invited if You Are Looking for a Future Herd Sire Promising . . . Production.

Official Records Made In Stanchions On Twice Daily Milkings Under Regular Farm Conditions.

Come to Gippy Plantation

for the

POPULAR BLOOD COMBINATIONS

of

Maxim - Foremost - Valor - Langwater

TWO OF OUR SIRES PRODUCING NICE CALVES

Fairlawn Maxim's Francois

Quail Roost Rose Maxim, A. R.
15 immature records average 517.3

Dorothy's Maxim's Francine
14175.8—814.8—AA

Maxim of Burkeville, A. R.
49 records average 10382.3—545.1—39 immature

Quail Roost Maxim's May Rose
15227.4—867.8—BB

Dorothy's Maxim, A. R.
13 records average 542.4—8 immature

Hazel's Maxim's Francine

Gippy Maxim's Prince

Quail Roost Maxim's Prince
35 daughters, 43 records average 536.4—39 immature

King's Lillian of Poheja Farms
14297.0—690.1—B

High Point Prince Maxim, A. R.
76—145—11246.3—592.0—97 immature

Landmark Princess May Rose
14782.5—863.5—A

King's May Day, A. R.
17—24—9341.6—470.9—18 immature

Rex's Lily of Maple Hill

Through the female progeny of VALOR'S COUNT, A. R.

A pleasing cross of Valor-Foremost blood lines

BONNIE BESS' MAY KING, A. R.

Infusing the best Langwater blood — a grandson of Langwater Foremost with many high record daughters.

STOCK OF THIS BREEDING IS USUALLY FOR SALE

FEDERAL ACCREDITED No. 112365 ∴ S. C. Bang's Free No. 16

GIPPY PLANTATION • MONCKS CORNER SOUTH CAROLINA

NICHOLAS G. ROOSEVELT, OWNER — E. G. CARPENTER, MANAGER

ASSOCIATE SIRE

Burrowhurst Butterfat Valor

Bred to daughters of

Valor's Africander

now retired

A son of "Africander" that will combine the "Butterfat" cross.

Sire: VALOR'S AFRICANDER

Having 19 daughters with 24 records averaging 11827.8—572.5—19 in immature classes.

Dam: HEARTSEASE BUTTERFAT MIRTH

10625.5—545.7—G
12508.2—566.7—CHI

Her sire, Heartsease's Butterfat, sired a Class Leader in FFF and his sire, Imp. Primrose's Butterfat, sired three Class Leaders, one in Class B and two in Class AAA.

Animals not Vaccinated are Negative to Bang's

BULL CALVES OF THIS PRODUCTIVE BREEDING ARE FOR SALE

The Burrows Farm

SAGINAW, MICHIGAN

GEORGE L. BURROWS, 3RD

DUNN'S TOUR...

THE SCORE IS EVEN—2 herds sold and 2 more good ones just listed, thus the number we have to sell still stands at 6. We are getting some grades on the market and nice offerings of heifers, small lots of fresh cows. From now to cold weather is the time. Don't Wait.

October 9

New England Guernsey Sale

Hillcrest Farms, Auburn, Mass.

There are too many bulls in the sale—all from leading breeders and real ones. Better go there is you want a top bull—it may be a bull bargain day. The cows and heifers are the finest ever in the series of New England Sales. Mostly fresh or close, big records, big milkers. The kind that can't always be bought.

BULLS? Yes—tell us what you want.

We Save Your: Time—Tires—Travel

DUNN'S TOUR "The Short-cut to Good Guernseys"

SCHOHARIE, N. Y., and CORDAVILLE, MASS.

MEREDITH FARM

Topsfield, Massachusetts

consigns

To the NEW ENGLAND SALE

MEREDITH IRIS, fresh with second calf September 15, has 10866.7—553.0—Bred for GG (Subject to final verification and approval and held for registration of calf). Sire: MEREDITH COURAGEOUS, 12 A. R. daughters. Dam: MEREDITH ORCHID, A. R., an inbred Dolly's Foremost of High Rock cow with 4 A. R. daughters, and she is one of 6 A. R. daughters from Primrose of High Rock.

MEREDITH FREEDOM, fresh with third calf September 17. Sire: Meredith Caledonian, A. R. Dam: MEREDITH LIBERTY, 14310.4—712.5—CC, a grand old brood cow with 7 daughters, 2 A. R. and 3 on test.

To the NEW HAMPSHIRE STATE SALE

MEREDITH LUELLA, a heifer, bred: August 6, 1944 to Meredith Philosopher. Her sire is MEREDITH PIONEER, whose first daughter has just finished test with 12570—592—Bred for GG (Subject to final verification and approval and held for registration of calf). Her dam, MEREDITH HELOISE, is now on test and in 283 days has 8064—433—EE. She is a granddaughter of Alfalfa Farm Heloise with 1006.2 lbs. fat in Class BB.

ACCREDITED . . . NEGATIVE

ED. WIGGLESWORTH, Owner — HORACE M. CLARK, Manager

Charlescote Patron

Dropped: October 4, 1941

Sire: LANGWATER PETER, A. R.

11 A. R. daughters, 17 records average 12973.7—671.2—15 immature. Two Class Leaders. A son of LANGWATER MERRYMAKER, A. R., and LANGWATER HONORIA; 17270.7—937.4—AA.

Dam: CHARLESCOTE BELDAME 2D, A. R.

10856.2—603.6—FF

A daughter of LANGWATER HILARITY, A. R., and CHARLESCOTE BELDAME; 14571.0—882.3—AA. "BELDAME" is sired by a maternal grandson of LANGWATER STEADFAST and LANGWATER LEVITY.

"PATRON" is out of a daughter of LANGWATER HILARITY, A. R., that traces 7 times to STEADFAST and LEVITY the sire and dam of SHUTTLEWICK LEVITY.

Reserve a "PATRON" son now. His get will soon be arriving. We can at this time offer a few "HILARITY" sons out of good A. R. cows.

FEDERALLY ACCREDITED - BANG'S CERTIFICATE

Law-Will Farm • *Hope, R. I.*

Estate of F. L. Williams

Announcing...

6th Florida Guernsey Sale

Fair Grounds, Largo, Florida

October 19, 1944, 1 P. M., E. W. T.

50 COWS AND HEIFERS 4 BULLS

The Sale Committee has selected a fine group of cattle from outstanding Guernsey breeders in North Carolina, South Carolina, Georgia, and Florida. A large number of the females are heavy springers or fresh cows.

If you are looking for quality cattle at a fair price, plan to attend this sale.

Write for a copy of the catalog.

Florida Guernsey Cattle Club

J. H. LOGAN, Secretary

LARGO, FLORIDA

Consignment to FLORIDA STATE SALE
Largo, Florida, Thursday, October 19

Two outstanding daughters of CLEAR SPRINGS' G. FOREMOST 313444 by CLEAR SPRINGS' GLORIOUS 247086, A. R., out of KLONDIKE JAPONICA, 14015.3—777.2—B.

Traxler's Foremost Etta 81544.
Born: January 4, 1944.
Dam: Henrietta of Cottonade 545167
On test A—7704.0—395.0—202 days.

Traxler's Foremost Anne 815443
Born: January 6, 1944
Dam: Archdale Maxim's Ann 666896
On test E—6343.0—314.0—202 days.

A good daughter of Argilla Forecaster 205296, A. R.
Appin's Joan 574956, bred to Klondike Knickmost 296364, our Junior Herd Sire. Due: October 21, 1944.

Two bred cows, both fresh in November. Each will have completed A. R. record by date of sale.
Creatwood's Actor's Hazel 699091, and Gippy Foremost's Della 718862.

A young bull ready for heavy service,
Traxler's Knickmost Valor 342802.
Born: October 16, 1943.
Sire: KLONDIKE KNICKMOST 296364 by Argilla Knight out of Klondike Frolic 346281, 5 A. R. records, 1 over 500; 4 over 600.
Dam: FIVE OAKS PRINCESS VALOR 654276, A. R.
8258.6—474.1—GG.
On retest 9584.0—501.0—D—317 days.

T. B. ACCREDITED 292685 . . . BANG'S CERTIFICATE 108

L. G. TRAXLER, Owner
J. G. ALLEN, Herdsman

• HILL TOP FARMS
P. O. Box 224, Spartanburg, South Carolina

OUR CONSIGNMENT TO . . .

Florida Guernsey Cattle Club Sale

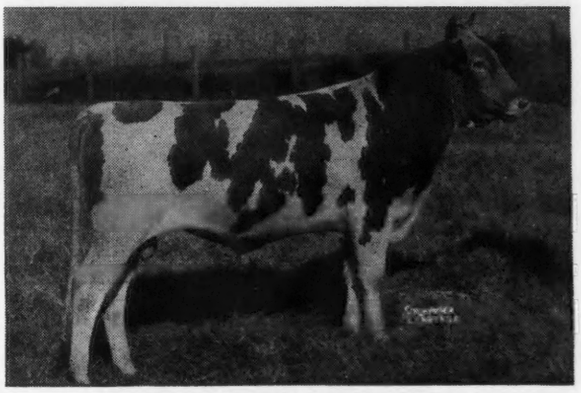

◀ **McDONALD FARMS SUPER PREDICTION**
Sire: FOREMOST PREDICTION
61 A. R. Daughters
Dam: SUPREME'S JANICE
13717.5—649.6—FF
20012.5—942.4—BB
19618.6—981.8—AA

EDISTO FARM'S LOU, a daughter of "Super Prediction" out of Edisto Farm's Liza, 11104.7—522.9—GG.

EDISTO FARM'S TOOTS, 12326.2—550.7—E (subject to final verification and approval, bred for EE).
Sire: KLONDIKE KUBLA KLAN, 1 A. R. Daughter.
Dam: SUPREME'S TABBIE, 11426.0—504.1—GG; 14987.0—647.9—A.

BUTTERCUP FAN OF MILHOUS FARM, 11066.6—513.4—C.
Sire: FANCY'S CREATOR
Dam: BUTTERCUP OF MILHOUS FARM

EDISTO FARMS • Denmark, South Carolina

T. B. AND BANG'S FREE

J. B. GUESS, JR., Owner — J. B. GUESS III., Manager — O. H. SHARPE, Herdsman

NORMANDY FARM
GUERNSEYS

First Lovely Daughter of our Senior Herd Sire Freshens . . . *One of the Levity King-Prince Steadfast Cross*

Normandy Romance ▶

2874.3—128.54—G
68 days.

On April 4, Romance presented us with a heifer calf, sired by Normandy Levity Prince a son of Coronation Prince Steadfast that has 22 A. R. daughters. Her dam is Thatch Meadow Romana, 11471.2 — 660.1 — GG, a daughter of Coronation Prince Steadfast.

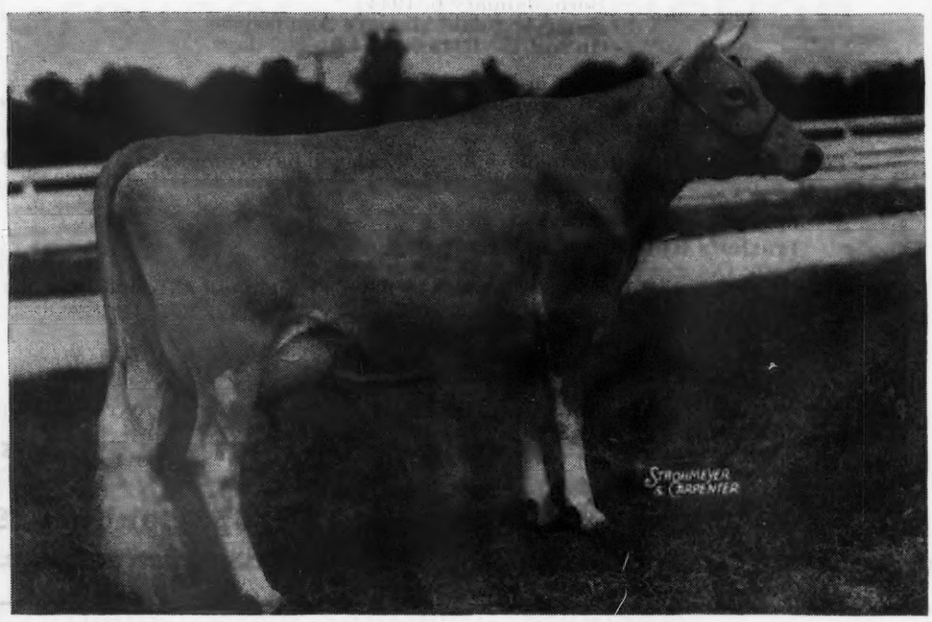

HER SIRE

NORMANDY LEVITY KING

Sire: CORONATION ILLUSTRIOUS
A son of Langwater Philosopher, A. R.

HIS DAM

CORONATION LEVITY GEM

11431.6—607.1—G
12745.4—647.3—B
2nd Dam: Coronation Levity
15252.0—867.0—A
3rd Dam: Shuttlewick Levity
16896.0—804.4—G

Your inquiry will bring a selected listing of Levity bred bull calves

T. B. Accredited No. 472911 **Bang's Accredited No. 1451B**

MR. AND MRS. HERMAN C. KRANNERT, Owners
KENNETH TATE, Manager

NEW AUGUSTA, INDIANA

Disperal of Two Herds

Walter and Thomas B. Fawcett, Lawrenceville, New Jersey, 50 HEAD

J. Hughes Watson, Onancock, Virginia

35 HEAD

TUBERCULIN ACCREDITED, BANG'S FREE CERTIFIED

Friday, October 27, 1944, Fair Grounds, Trenton, N. J.

Mr. Fawcett started breeding Guernseys in 1926, his first bull was by Rockingham Holliston (full brother to Rockingham Maid) out of Brookmead's Vanity, sold for $3,000 (Langwater Renown-Langwater Actress, she also dam of Langwater Fairy Queen, sold for $8,100.)

The second sire used was Hallmark Marine. Sire: Imp. Sailor Lad VIII. of The Fontaines. Dam: a daughter of Coventry Neptune, he out of Ultra Foam, 704.4—A, sold for $3,500, she by Ne Plus Ultra.

The third sire used in this herd, Hallmark Thor, several very good daughters in the herd, were by Glenburnie Junior, he by Imp. Dunwalk Lad, out of Imp. Daisy of St. Briocq, 685.6—B, a Sequel bred cow, Thor's dam, Hallmark Elaine, 10544.2—504.5—CCC. T. M. 610, was by Imp. Sailor Lad VIII. of The Fontaines. Therefore, line-breeding to the Ne Plus Ultra-Sequel France lines forms the foundation of this herd.

The fourth sire was O.K.'s Prince of Mercer, he by Glenburnie Independent out of Glenburnie Sweet Brier, 836.6—BB, dam of Glenburnie Sweet Brier 3d, topped 1939 N. J. Sale at $1,725. "Prince" was out of an A. R. Ne Plus Ultra bred dam, by a full brother to Glenburnie Princess Hera, 14019.5—696.9—AA, 6 A. R. daughters.

The present Herd Sire, Lad's O.K. of Mercer, that is getting exceptionally promising daughters, is by Glenburnie Golden's Lad, he by Lad of the Spurs' Butterfat, 10 A. R. daughters, 14 records average 13699.3—612.2, all immature, out of Glenburnie Golden, 715.1—E, 1 A. R son, 5 A. R. daughters. Lad's O.K. of Mercer is out of a granddaughter of Glenburnie Sweet Brier and from the Golden Family. This bull is bred right and is getting the kind of daughters his great inheritance warrants.

GLENBURNIE GOLDEN
12084.3—715.1—E

GLENBURNIE SWEET BRIER
16036.1—836.6—BB

The J. HUGHES WATSON HERD, founded in 1942, selling from Feed and Labor shortage, consists of 27 cows, 6 heifers, 2 well-bred young bulls, in particular McDONALD FARMS HAYWARD 342259, dropped October 18, 1942. Sire, Kitchener Trumpet 275597, he by Argilla Conjuror, out of Lute of Indian Ridge 233127, 562.1—G, 6 A. R. daughters including:

ARGILLA FLUTE, 752.3—G, dam of Alfalfa Farm Flute.

ALFALFA FARM PRIMROSE, 1083.9—World's Champion in BB.

ALFALFA FARM LUTE, 1058.0—BB, was out of a daughter of Lute of Indian Ridge. Dam: Kitchener Royal Lace 683467, sold for $2,000 in 1942. Daughter of Douglaston Prince Royal, sire of Alfalfa Farm Primrose, 1083.9—BB.

Mr. Watson's herd consists of young cows predominately in full production as 7 calved in August, 3 in September, 2 due in October, 2 in November and 5 are due in December.

For Catalogs Write . . .

THE PATE SALES COMPANY, 2064 Lawrence Road, Trenton, New Jersey

Typical and Fundamental *at* MAYWOOD

The Cows:

MAYWOOD MATRONS

LEFT TO RIGHT	*Milk*	*Fat*	*Class*
1. MAYWOOD HARRIET	14705.2	671.7	EHI
2. MAYWOOD NORA GALLI 2D	14820.4	734.2	CC
3. MAYWOOD QUEENIE (Now on retest)	11367.7	499.5	G
4. MAYWOOD PEARL	11947.1	549.0	GHI
5. MAYWOOD GOLDEN GIRL	12026.9	514.5	GHI

The Bulls:

1. LANGWATER MAYWOOD, A. R., our foundation sire. A son of Langwater Merrymaker out of Langwater Consort 2d.
2. MAYWOOD SUPERIOR—Making his mark. Son of Langwater Maywood out of Langwater Dulcette. 2 daughters tested and 2 more on test.
3. RIEGELDALE MAYWOOD—a Junior Sire. A son of Riegeldale Melba's Emory out of Maxim bred, Bournedale Lady Bird, 12085.0—627.8—G.
4. LANGWATER CAMBRA—a young sire. Rich in the best Langwater breeding (Langwater Valencian—Langwater Blanche 2d.)

WRITE TODAY ABOUT A MAYWOOD BRED BULL

FEDERAL ACCREDITED 398701 . . . BANG'S CERTIFICATE 1236

MAYWOOD FARMS

STILLWATER
COLUMBIA COUNTY
Pennsylvania

CARTER BACHE, Owner — RICHARD C. ADAMS, Manager

"Beauties" Typical Mt. Ararat Bred Cows . . .

THE KIND YOU'D SELECT AS DAMS OF YOUR HERD SIRES

(Unretouched as a Sr. 3-yr.-old)
MT. ARARAT'S BUTTERFAT MADONNA
Dropped: February 16, 1940
Sire: HILLTOP MYRTLE'S BUTTERFAT, A. R.
35 A. R. Daughters
Dam: CHERUB'S GOLDEN MAIDEN
11378.1—537.1—AA

(Unretouched as a Jr. 3-yr.-old)
MT. ARARAT'S CHALLENGER RHEA
Dropped: May 3, 1940
Sire: WILD ROSE'S CHALLENGER, A. R.
42 A. R. Daughters
Dam: ROSE KING'S VENTURE
11718.4—524.8—A

(Unretouched as a 4-yr.-old)
MT. ARARAT'S CAROLINE PRINCESS
Dropped: April 9, 1939
Sire: CAROLINE'S KING, A. R.
18 A. R. Daughters
Dam: JETHRO'S CHERUB PRINCESS
10436.2—519.3—D

(Unretouched as a Sr. 3-yr.-old)
MT. ARARAT'S KING'S CODY
Dropped: February 26, 1940
Sire: CAROLINE'S KING, A. R.
18 A. R. Daughters
Dam: PRINCESS CONQUEROR'S LADY
6676.7—350.0—G

SONS OF OUR BEST BRED ANIMALS ARE FOR SALE

MT. ARARAT FARMS • Port Deposit, Maryland

DONALDSON BROWN, Owner VERE S. CULVER, Manager EVERT G. DENNEY, In charge of herd

HORSE SHOE FALLS FARMS

consign to . . .

★ **PENNSYLVANIA STATE SALE**

Trenton, New Jersey, October 13, 1944

A TOP HEIFER, first in her Class at Farms' Field Day

Horse Shoe F. Golden Rose 686132

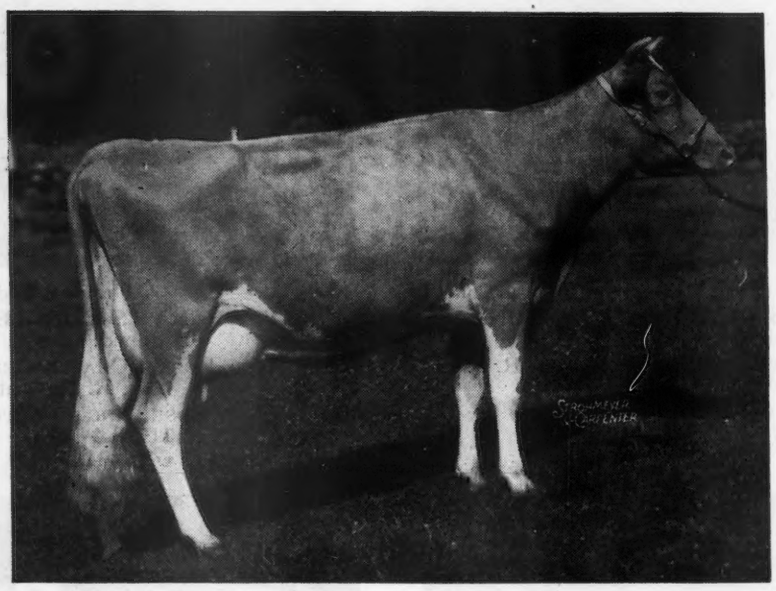

Sire: FOREMOST HERMES 257351. *Dam:* FARMLANDS ROSE OF GOLD 565604. Second Dam: FLORHAM ROSE OF GOLD. A daughter of Florham Rose of Gold went to Langwater last year for $1,700.

We are also consigning to NEW ENGLAND SALE, OCTOBER 9, 1944—BEACON HILL JESSIE, a Levity bred cow out of a 911.9—A dam. Due at sale time. Sire: LANGWATER BEACON.

HORSE SHOE KING'S PATRICIA, a daughter of Langwater Meadow King out of a daughter of Caumsett Courageous.

HORSE SHOE FALLS FARMS • *Shannock, Rhode Island*

GEORGE P. CLARK, *Owner* *T. B. Accredited No. 116790 — Bang's Accr. Cert. No. 2* ALFRED C. BROWNING, *Manager*

DAYDREAMS GUERNSEY FARM

consigns to the

Sixth Pennsylvania State Sale

Trenton, New Jersey - October 13

..Two Outstanding Females..

For Production, Type, Transmitting Ability

UNRETOUCHED

◀Daydream's Beauty

Born: October 11, 1938

11026.2—575.8—G—310 days—D. H. I. A.
11017.6—637.5—DD
11102.1—591.2—B—312 days—D. H. I. A.

Her daughters:

DAYDREAM'S BEAUTY'S LASS
Born: August 22, 1941
7703.2—396.33—G—285 days (bred for GG).

DAYDREAM'S BEAUTY'S BESSIE
Born: July 25, 1942
Heifer calf dropped: August 31, 1944

Daydream's P. Stella ▶

Born: May 9, 1940

10683.0—531.7—G—D. H. I. A.
12026.8—607.0—E (held for final verification and approval)

"P. STELLA" has one daughter
DAYDREAM'S ESTELLA
Born: May 20, 1943

A dam-daughter comparison:
ASHBROOK'S STELLA—10478.7—4.93%—516.1—A
DAYDREAM'S P. STELLA—12026.8—5.05%—607.0—E

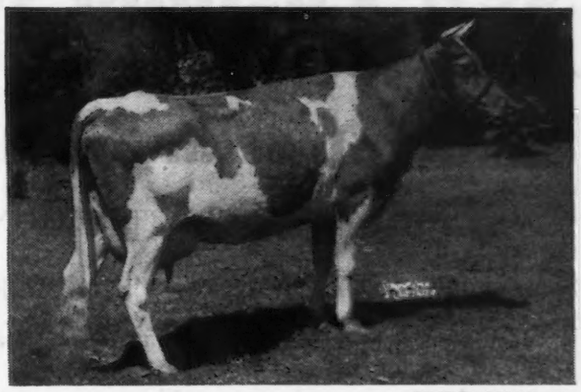

UNRETOUCHED

Visit our farm in the foothills of the Alleghenies and see the rugged individuals produced on our fertile limestone ground.

Washington, Pennsylvania - R. D. No. 4

STEPHEN B. DAY & SONS

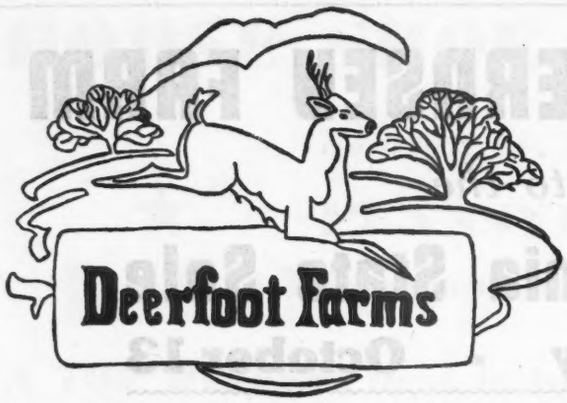

Consign **TWO "SECRETS"**
to the
NEW ENGLAND SALE
OCTOBER 9
Auburn, Massachusetts

135 Registered Guernseys
Foremost Prediction—Langwater Valor

WYNDEMOOR'S GLADNESS—a 6-year-old fresh show cow

Granddaughter of **Aiyukpa Proud Secret** (1st prize Eastern States, 1927), and out of a daughter of Valor's Sultan—son of Langwater Valor. **Aiyukpa Proud Secret** is an own brother of **Aiyukpa Secret Snowdrop,** dam of **Aiyukpa L. Snowdrop,** 13016.8—737.7—A, that produced:
Green Meads Levity King, $15,000 herd sire at Curtiss Candy Company.
Green Meads Queen Snowfll, 12720.4—758.0—FF, at Meadow Lodge Farms.
Green Meads Queen Snowflake, 11362.9—614.0—B, at Meadow Lodge Farms.
Dam of Green Meads Proud Secret, A. R., herd sire at Aldrich Farm.

And Her Yearling Daughter- WYNDEMOOR'S EVALETTA

Sired by **Foremost Preamble,** son of **Foremost Prediction** and **La Noce of Island Farm 2d,** 14168.1—808.4—A.

FEDERAL ACCREDITED FOR T. B. — BANG'S FREE CERTIFICATE NO. 38 — CALFHOOD VACCINATED

Address communications to:
F. F. MILLER
General Ice Cream Corporation
Schenectady, New York

JOHN S. VAIL, Farm Superintendent
Southboro, Massachusetts

Consigned to . . .

New England Guernsey Sale

OCTOBER 9, 1944

Anniversary of the Glen 687667

Sire: LANGWATER MIDNIGHT, A. R.

Dam: WARRIOR'S GRACE OF THE GLEN, A. R.
(She by Caumsett Warrior, A. R.)

Anniversary is now milking over 30 lbs. a day, 2x milking, and is due in February to our Senior Herd Sire, Argilla Zeneith, a son of Alfalfa Farm Philosopher, A. R., and out of a daughter of Aiyukpa L. Czar, A. R.—a double grandson of Shuttlewick Levity, A. R.

HIGH HILL FARM • New Bedford, Massachusetts

R. UDELL THORNTON, Owner
JOHN F. PRENTICE, Manager

Chedco consigns TWO HEIFERS to the

NEW ENGLAND SALE - AUBURN, MASS.
OCTOBER 9, 1944

1. Chedco Countess
Dropped August 3, 1942.
Bred March 1, 1944 to Chedco King of the Meads

- **Chedco Advance**
  - **Chedco Coronation King**
  - **Chedco Moonlight** 13433.5—738.8—AA
- **Chedco Lady Astor** 11499.9—622.8—FF
  - **Langwater Moonlight**
  - **Langwater Lady Astor** 13413.0—734.7—CC

2. Chedco Lady Cherub
Dropped January 11, 1943
Bred August 25, 1944 to Flying Horse Lute's Colonel.

- **Chedco Advance**
  - **Chedco Coronation King**
  - **Chedco Moonlight** (see above)
- **Chedco Cherub** 12458.5—655.9—D
  - **Langwater Dreadnaught**
  - **Chedco Chancery** 10811.0—566.6—G

Chedco Farm

On Route 62 - Berlin, Mass.
F. H. SMITH, *Manager* **Telephone: Berlin, 10-3**

C. E. COTTING, *Owner* - 50 FEDERAL STREET - BOSTON, MASS.

You are invited to attend:

First New Hampshire Sale
Rochester, New Hampshire
Fair Grounds, October 20, 1944

35 head of cows, bred heifers, open heifers, and bulls from dams with over 500 lbs. fat, carrying popular blood lines. From the herds of:

ARGILLA	GREAT ELM	LAUREL FARM	ROCKINGHAM
CRANY VIEW	HAVEN HILL	MEREDITH	SHAKER
FLYING HORSE	KITCHENER	RED GABLES	TWIN VALLEY
GROTON HOUSE	KADOCKADEE	ROSEWALD	VALLEY VIEW

WETHERSFIELD

For an addition, or a foundation herd, come to Rochester, New Hampshire, October 20. Sale starts at 1:00 P. M.

E. M. GRANGER, JR., *Auctioneer* LOUIS MCL. MERRYMAN, *Pedigrees*

For catalogs, write . . . J. H. DODDS, HILLSBORO, NEW HAMPSHIRE

Wethersfield

Federal Accredited No. 223191

Mass. Bang's Free Herd No. 49

DUDLEY P. ROGERS
Owner

Danvers, Massachusetts

Telephone: DANVERS 101

REX O. LEPARMENTIER
Manager

HENRY FISKE
Herdsman

During The Past Month
Wethersfield Bulls
went to

MAINE
E. M. Hillman, Bangor
S. G. Wetmore, Farmington

COLORADO
F. C. Kay, Pueblo

NEW YORK
L. S. Hoffstatter, Whiteport

RHODE ISLAND
S. & M. F. Clark
Portsmouth

MASSACHUSETTS
Norman Smith
Newburyport

NEW HAMPSHIRE
Opechee 4-H Guernsey Club

WETHERSFIELD FEMALES
went to

MAINE
John Pillsbury, Farmington

NEW YORK
L. S. Hoffstatter
Whiteport (15 head)

MASSACHUSETTS
Jane W. Russell
North Andover

Edward Vaughan
Whitman

NEW HAMPSHIRE
Elaine Browning, Laconia

We still have a few very attractive young bulls for sale. One of the best is sired by Wethersfield Bellarion and out of Wethersfield Victoria. We will feature this young bull in the November 1 Journal.

WETHERSFIELD BELLARION
is proving himself to be one of the top bulls of the breed for both type and production. His 16 A. R. daughters have records averaging 12543.8—637.5.

WETHERSFIELD VICTORIA
12948.3—700.5—AA
Senior and Grand Champion Topsfield Spring Show, 1941. Her dam has 14024.0—800.7—AA. Her sire's dam has 17637.6—1028.3—B.

WHAT THE COWS ARE DOING

ON ADVANCED REGISTER TEST

SPECIAL NOTE: This list contains monthly and total credits for all cows, omitting decimals (except for the month's credit of butter fat) and the month's per cent of butter fat. When more than one month's credit is computed at the same time, only the last month's credit will appear with cumulative totals. These credits are subject to verification and correction until final approval and acceptance and all tests are made on the one-day basis except as otherwise indicated. Animals are tested in seven classes as follows: Class A, five years and over; class B, four and one-half to five years; class C, four to four and one-half years; class D, three and one-half to four years; class E, three to three and one-half years; class F, two and one-half to three years; class G, under two and one-half years.

Reentry test is indicated by a * before the cow's name. Triple Letter record is indicated by a †. When a cow tested in Triple Letter Class fails to meet the calving requirement, a ¶ appears before the cow's name.

Name And Number	Cl.	Days	Mo.	Production Credit Milk	Production Credit Fat	Total Credit Milk	Total Credit Fat
Adohr Milk Farms, Tarzana, Calif.							
Adohr Eldor Olive	E	283	July	748	43.26	9182	472
Adohr Eldor Patsy	E	196	July	466	30.12	5682	329
†Adohr Esther	E	102	July	971	42.27	3587	138
s. Rancho Stalwart	D. Esther's Debora						
Adohr Lorraine	D	122	July	1389	62.82	5789	235
s. Rancho Stalwart	D. Avalawn's Lassette						
Adohr Lubas Jennifer	D	259	July	1229	53.73	10687	468
Adohr Lubas' Rosemary	C	340	July	694	32.90	9670	455
Adohr Stalwart's Girl	C	164	July	1135	47.71	6736	266
Adohr Supreme Jasminette	F	164	July	1270	58.57	6754	314
Adohr Susan	D	313	July	1193	60.51	13098	661
†Adohr Trojan Kitty	C	111	July	934	39.70	3982	171
s. Cascade Trojan	D. Adohr Kitty Lea						
Adohr Trojan Lady	C	126	July	1382	57.63	6203	243
Alabama, State of, Kilby Dairy Farms, Montgomery, Ala.							
Flippant's Mamie Mullins	A	355	July	979	41.15	14940	535
*Kilby Highland Isabelle's Girl	A	365	July	298	14.32	11921	515
*Kilby's Ruby	A	359	July	872	37.78	10568	400
*Majesty's Liberty Bell	A	365	July	1073	47.25	13866	547
Majesty's Snow White	A	103	July	1268	47.81	4677	182
Aldrich, Stuart M., The Aldrich Farm, Rehoboth, Mass.							
Monarch's Violet Lora	D	225	July	907	42.20	7446	359
Secret's Georigana	E	223	July	457	26.14	5663	349
Secret's Lassie May	C	305	July	529	28.84	7340	397
Secret's Rosella	E	219	July	767	40.12	6314	348
Ames, John S., Langwater Farm, North Easton, Mass.							
Albrae Hilda	A	211	July	918	44.46	7391	374
*Great Elm Prissy	A	175	July	1312	66.03	8838	422
*Horn's Clarissa	A	365	June	792	42.77	17966	909
*Labelle of Langwater	A	248	July	1223	55.17	10577	476
Langwater Celia	G	273	July	1138	54.21	10204	489
Langwater Christmas Cheer	F	219	July	1115	50.18	8903	400
Langwater Country Bella	G	84	July	1181	48.07	3175	128
s. Langwater Countryman	D. McDonald Farms Belladonna						
Langwater Cress	F	83	July	873	42.78	2506	118
s. Langwater Countryman	D. Langwater Cressida						
Langwater Donna	G	274	July	1074	49.55	9733	431
Langwater Dorothea	F	88	June	727	30.76	2335	102
s. Langwater Valencian	D. Langwater Doris						
Langwater Golden Girl	G	365	July	21	1.35	9750	535
Langwater Halla 2d	E	187	July	1078	47.89	7409	333
*Langwater Halo	D	122	June	1088	67.61	5214	252
Langwater Honey	D	86	July	1359	52.87	3859	152
s. Langwater Countryman	D. Langwater Honeydew						
Langwater Johanna	F	84	July	1318	57.24	3332	152
s. Langwater Countryman	D. Langwater Joyce						
Langwater Lorna Doone	G	189	July	675	37.36	5428	291
Langwater May Bloom	F	282	July	861	41.46	8567	402
Langwater Ophelia	C	104	July	1190	49.41	4291	177
s. Langwater Countryman	D. Langwater Opal						
Langwater Pert	E	93	July	1024	66.52	3358	189
s. Langwater Challenger	D. Langwater Coquette						
Langwater Royal May	G	135	July	1317	57.46	5790	240
Langwater Serenity	G	281	July	806	37.91	9380	431
*Langwater Twinkle	B	46	June	1480	68.52	2179	100
s. Langwater Valencian	D. Langwater Tinkabell						
Andersen, Arnold G., Northmeade Farm, Lawrence, Mich. ARHT							
*Bancroft Acrés' Isabelle	D	98	June	961	46.35	3652	174
s. Foremost Superior	D. Elm Row Min's Prize						
†Bancroft Acres Juanita	G	295	June	341	20.31	5421	269
Bancroft Acres Onalee	F	179	June	784	38.19	5227	232
Fairlawn Lily	A	320	May	766	34.56	10459	451
Hestia Placid	G	105	June	685	31.88	2675	116
s. Charlescote Puritan	D. Hestia Stella						
*Linwood's Golden Sparkle	A	95	June	1083	44.65	3628	156
s. New Hope Gardenius's Premier	D. Linwood's Sparkle						
Northmeade Golden Eclipse	F	261	June	538	32.50	5966	352
Northmeade Late Valentine	G	185	May	840	40.44	5249	234
Anderson, A. E., Hawthorn Ridge Farm, West Chester, Ohio. ARHT							
†Hawthorn Camille's Rosalie	D	155	July	884	37.87	5456	246
†Hawthorn Chum's Regalia	G	51	July	878	30.39	1422	51
s. Foremost Supreme Royalist	D. Hawthorn Spirit's Chum						
†Hawthorn Chum's Romance	E	109	July	769	37.80	3350	156
†Hawthorn Crown's Rejoice	E	144	July	832	40.30	4725	213
†Hawthorn Crown's Royalanne	G	41	July	1164	45.41	1497	58
s. Foremost Supreme Royalist	D. Hawthorn Dolly's Crown						
†Hawthorn Cunning's Rythm	E	114	July	915	35.43	4084	163
†Hawthorn's Coquette's Roquel	D	50	July	1384	48.44	2217	80
s. Foremost Supreme Royalist	D. Hawthorn Roberta's Coquette						
†Hawthorn's Excellent's Clover	B	154	July	1088	52.69	6995	291
Anderson, Don, "the little farm," Fort Collins, Colo. ARHT							
*Repeater's Bell of Oak Park	F	296	July	127	7.35	5805	295
Rosebud of Marine View	E	292	July	713	33.90	7650	393
*"the little farm" Vember	E	365	July	151	7.02	8277	360
Anderson, Moneta, "the little farm," Fort Collins, Colo. ARHT							
Galatea of Chicona	F	356	July	660	37.62	8112	435
Andrick, Julia Rhodes & Whissen, Clarence, Mr. & Mrs., Broadview Farms, Broadway, Va. ARHT							
†Broadview's Clarissa	G	112	Apr	357	14.75	3213	135
†Broadview's Daisy Belle	G	305	June	208	10.90	5760	267
†Broadview's Violetta	G	169	June	497	23.74	3280	154
Dairy Maid's Eleanor	G	230	June	615	29.55	4902	232
Andrus, Julia Dyckman, Memorial, Incorporated, Bournedale Farms, Yonkers, N. Y. ARHT							
*Bournedale Abe's Daphne	D	182	June	942	49.96	7052	368
Bournedale Abe's Levity	F	30	June	1231	49.62		
s. Bournedale Golden Abe Lincoln	D. Bournedale Golden Frolic						
Bournedale Delphinium	F	29	June	1002	38.40		
s. Bournedale Memoir's Ace	D. Bournedale Dahlia						
Bournedale Dolores-Ace	F	20	June	825	34.77		
s. Bournedale Memoir's Ace	D. Bournedale Dolly Violet						
Bournedale Frisky	D	141	June	920	51.54	5050	280
Bournedale Frolic-Ace	F	30	June	1051	45.85		
s. Bournedale Memoir's Ace	D. Bournedale Frolic						
*Bournedale Golden Cinderella	B	304	June	937	50.89	10727	562
*Bournedale Golden Frolic	A	317	June	463	26.42	8473	455
Bournedale Sheilah	F	235	June	842	44.33	7585	397
Bournedale Sunny-Ace	F	365	July	384	23.74	12076	661
Bournedale Victorinne	E	2	June	59	2.55		
s. Bournedale Golden Steadfast	D. Bournedale Lady Victoria						
Appell, Louis J., Sinking Springs Farms, York, Pa. ARHT							
†Hollingsworth's Minuet	B	84	June	856	43.68	2690	129
†Plato's Trinquel of Frewvale	A	74	June	1443	64.21	3598	162
Archer, Caroline, Flying Hill Farms, Reading, Pa.							
†Flying Hill Admirable Lucinda	F	84	July	867	33.38	2474	111
s. Riveredge Alert's Admiral	D. Lucinda of Flying Hill						
†Flying Hill Admirable Valetta	G	49	June	918	42.23	1455	66
s. Riveredge Alert's Admiral	D. Flying Hill Valentine						
Flying Hill Royal Fashion	E	111	July	891	44.02	3801	191
s. Flying Hill Prince Royal	D. Flying Hill Country Style						
*Flying Hill Royal Merriment	F	80	July	972	46.57	2555	116
s. Flying Hill Prince Royal	D. Flying Hill Good Cheer						
Flying Hill Royal Rose	E	240	July	928	48.20	9004	464
Flying Hill Royal Star	D	97	July	902	44.24	3374	135
s. Flying Hill Prince Royal	D. Flying Hill Country Starlight						
Flying Hill Royal Sunrise	D	201	July	976	43.63	7705	360
Flying Hill Token's Reveillie	E	111	July	1095	56.07	4690	216
Archer, Mary, Flying Hill Farms, Reading, Pa.							
†Flying Hill Mistress Elegance	C	23	May	817	41.10		
s. Coronation Master	D. Flying Hill Hearts' Grace						
Flying Hill Mistress Nell	C	349	July	479	26.52	9040	447
Flying Hill Royal Helen	D	177	July	1245	57.92	8050	369
Arnold, D. G., Lone Pine Farms, Bucyrus, Ohio. ARHT							
*Coventry Country Sheen	B	238	June	786	37.97	8239	466
*Fairholm Laurel	A	206	June	1069	43.08	8525	343
*Franchester Noble Lassie	A	246	June	887	44.28	9151	445
*Icea of Lone Pine	A	255	June	1006	66.74	10204	521
Lone Pine Flossetta	G	207	June	582	33.38	4417	251
Lone Pine Marjorie	E	198	June	1068	48.40	7377	324
Lone Pine Rosemary	G	295	June	663	41.55	8420	389
*Norine of Lone Pine	A	133	June	1037	50.63	5217	244
*Phoebe of Lone Pine	C	317	June	494	28.92	6889	357
*Pirouette of Lone Pine	B	202	June	1031	53.63	7909	438
*Top's Ada of Lone Pine	D	249	June	1014	56.60	10444	532
Welcome In Coronal	G	132	June	841	35.51	3935	160
Austin, R. J., Liseter Farms, Newtown Square, Pa.							
*Ceres of Liseter	A	242	July	1084	45.77	11336	543
*Libelsun's Africander's Creamcup	A	238	July	1228	55.38	11294	509
Liseter Belladonna's Donna	B	305	July	764	41.10	9963	546
Liseter Belladonna's Glorietta	F	163	July	680	31.96	4922	215
Liseter Belladonna's Lottie	C	213	July	779	36.71	6728	319
Liseter Belladonna's Nance	G	109	July	1089	43.13	4309	172
*Liseter Belladonna's Nellette	A	122	July	1189	51.38	5277	220
*Liseter Belladonna's Peach	A	231	July	992	52.28	9160	422
Liseter Belladonna's Sweetie	B	264	July	868	35.67	9681	407
Liseter Bella's Nell	G	265	July	902	41.14	9093	428

Liseter Hardfast's Thea	E	153	July	843	37.94	4667	216
Liseter Hardwick's Irene	E	315	July	659	33.90	9707	472
*Liseter Hardwick's May	D	122	July	1291	54.87	6020	249
Liseter Hardwick's Theodora	D	305	July	701	41.80	9583	527
*Liseter Royal Creamcup	B	365	June	215	14.45	11926	667
Liseter Steadfast Clover	E	137	July	1082	46.21	5691	238
Liseter Steadfast Sweetie	G	365	July	128	6.29	9428	434
Wood Homestead Ptolemy Marge	E	118	July	915	40.27	4000	156

Barclay, D. W., Chuckanut Farm, Burlington, Wash. ARHT

Chickanut Claudia	G	15	May	522	23.24
s. Chicona Caliph	D. Chuckanut Cookie				

Bargar, John B., Paul R. & James L., Jaebardale Farm, Jefferson, Ohio.

Broadcaster Ruby Bell	E	190	June	958	51.54	7651	392
Cadet's Ultra Pollyann	E	127	June	1304	51.92	6276	252
Forward Farms Mary Bond	G	275	June	874	51.07	10055	463
*Indian Daisy Fawn	A	343	June	676	33.64	11446	549
*Oberland's Daisy Ruby	A	280	June	988	50.13	13134	662
Oberland's Titania	A	212	June	916	41.25	11507	498
Pleasant Prairie Gay Gipsy	G	243	June	1046	44.06	9446	411
South Chapel Bright Star	G	141	June	896	37.22	4655	205
South Chapel Favorite	G	175	June	1005	45.26	6277	285

Barnard, R. H., Indian Knoll Farm, Sylvania, Ohio. ARHT

†Indian Knoll's Golden Dawn	G	142	July	513	24.12	3595	153
†Indian Knoll's Snow Drop	G	209	July	664	30.36	5534	227
*†Longacres Early Dawn	C	232	July	628	25.91	6594	269
*†Longacres Melba	A	123	July	973	37.79	4937	175
†Raymondale Marie	D	303	July	404	25.83	5433	290
*†Raymondale Pansy Blossom	E	209	July	512	30.26	6254	310
¶Raymondale Violeta	E	181	July	523	28.00	4435	210

Barnstable County Farm, Barnstable, Mass.

Barnstable Betty	C	342	July	523	32.74	10971	543
Oasis Saunie	C	208	July	805	33.82	6222	264
Wethersfield Portia	A	167	July	707	32.92	5189	241

Bartholomew, W. R., Honeydell Farms, Moorhead, Minn. ARHT

†Alford's Sonia	F	27	July	678	29.53
s. Park's Chief	D. Verndale's Sally				

Batterman, Henry L., Beaverbrook Farm, Mill Neck, N. Y. ARHT

Beaverbrook Annetta	G	348	May	657	35.58	10280	511
Beaverbrook Betty Jane	G	111	July	910	37.24	3558	146
s. Beaverbrook Gem's Radiant	D. Beaverbrook Betty Lou						
*Beaverbrook Betty Lou	B	139	July	1180	40.50	6713	245
Beaverbrook Gironde	E	162	July	979	47.68	5978	286
Beaverbrook Godiva	G	326	May	966	45.99	11058	477
Beaverbrook Gretchen	G	260	July	626	28.90	8399	347
Beaverbrook Gypsy Gaiety	G	104	July	1029	44.57	3835	162
s. Beaverbrook Radiant Star	D. Beaverbrook Gypsy Gloria						
Beaverbrook Gypsy Juanita	G	72	July	1160	50.24	2803	120
s. Beaverbrook Radiant Star	D. Beaverbrook Gypsy Judith						
Beaverbrook Irene	G	95	July	1118	48.20	3749	161
s. Beaverbrook Radiant Star	D. Beaverbrook Iona						
†Beaverbrook Janet	G	274	June	558	30.39	6843	333
†Beaverbrook Marilyn	F	290	July	246	13.39	7205	351
Beaverbrook Morning Glow	G	75	July	1147	39.69	2995	105
Beaverbrook Phyllis	D	139	July	1186	61.69	6123	311

Baur, Philip J., Witchwood Farm, Spring House, Pa.

Antietam Eastern Queen	G	148	July	1057	49.68	5857	266
Antietam Janice	G	172	July	1424	58.10	8499	347
Antietam Sonja	G	66	July	1127	41.83	2287	76
s. Langwater Vagabond	D. Hardwick's Sonsie						
Blakeford Marian	F	147	July	1134	49.35	5919	252
*Court Lady of The Glen	A	123	July	1432	59.61	6698	277
*Foremost Owatonna	A	123	July	1456	67.87	6442	291
*Fritzlyn Gentle	A	365	July	316	16.01	12585	630
*Hardwick's Shirley	A	97	July	1423	78.17	4580	226
*Judy of The Glen	A	159	July	1324	66.87	7551	374
Langwater Lady Bountiful	G	274	July	1058	50.80	9338	435
Lea Lady Marguerita	G	363	July	862	46.17	11135	565
*Spar Hill Morning Glory	A	296	July	1423	59.22	15083	627
Witchwood Reveller's Alert	D	196	July	957	41.15	6864	280
*Wolfpen Brilliant 2d	A	155	July	1377	58.94	8443	362

Beaty, Everett R., The Golden Grange No. 1, Huntington, Ind. ARHT

A. C. Star of Victory Noll	A	149	July	922	46.04	4775	254
†Brownlea Merry Hostess	G	166	July	839	35.24	5096	223
†Forester's Eagle Mary	D	305	July	238	11.42	8637	350
s. Rock Creek Forester	D. York Eagle Mary						
*†F.'s Juanita Ann	E	70	July	933	39.47	2189	92
†Golden Grange Beulah	G	48	July	848	35.57	1333	56
s. Ridglydale's Alert Challenger	D. Beauty of Honeysuckle Farm						
Golden Grange Maybe	C	194	July	693	33.29	5776	253
Golden Grange Mayflower	G	250	July	760	36.49	7611	336
¶Golden Grange Opalla	G	171	July	843	43.45	5088	251
Golden Grange Paula	G	145	July	1015	47.71	5506	264
†Golden Grange Stareva	G	211	July	825	39.62	6593	287
*†Golden Grange Vana	E	305	July	493	25.13	8416	405
s. Ridglydale's Gem's Pride	D. Golden Grange Vaniese						
†Invercroft Forester's Foam	C	231	July	415	17.06	6975	308
*†Juno's Lady of Lea Land Farm	A	191	July	947	47.38	6528	306
†Juno's Portia of Lea Land Farm	C	178	July	802	42.22	6562	366
†Juno's Pride of Lea Land Farm	A	305	July	30	1.87	8394	476
*†Meadow Lodge Blue-Bonnet	D	274	May	247	14.30	6209	282
†Orchard Lawn's Zorena	G	297	July	753	37.76	8528	405
s. McDonald Farms Admiral	D. Orchard Lawn's Zora						
Portia of Lea Land Farm	A	157	July	1179	58.37	6604	333
s. Mother's Image	D. Rose of Lea Land Farm						
†Upland Farm Irene's Patricia	E	40	July	1329	56.50	1706	74
s. Kenfleur's Dicta Count	D. Gayoso Irene						

Beaty, Everett R., The Golden Grange No. 6, Huntington, Ind. ARHT

*†Bertha Nelle of Elmgrove	E	62	July	1095	43.81	2257	96
*Candor's Princess of Manitou	A	136	July	1121	55.49	5282	255
*†Fawn of Elmgrove	A	57	July	968	45.13	1830	81
s. Destiny of Leyden	D. Peaches' Ester of Elmgrove Farm						
†Golden Grange Prilla	F	213	July	734	34.15	5952	296
*†Ida May of Elmgrove	E	62	July	1266	51.92	2606	105
†Mabel of Elmgrove	A	237	July	935	46.32	8952	447
*†Norma of Elmgrove	A	87	July	1004	42.17	2942	129
†Norma's Patsy of Elmgrove	G	188	July	619	32.36	4295	219
*Orchard Lawn's Jewel	A	221	July	777	40.34	7208	382
*†Pharos's Buttercup of Elmgrove	A	84	July	1460	60.63	4072	197
*†Pharos's Martha of Elmgrove	A	114	July	1275	54.85	5382	261
¶Princess Meadow of Manitou	G	272	July	722	35.34	7625	392
s. Ridglydale's Garbo Martin	D. Princess Crescent of Manitou						
*†Rosa of Elmgrove	A	226	July	983	46.23	9441	467
*†Sylvia of Elmgrove	A	189	July	1094	44.31	7737	336
*Wrendale Buttercup	A	178	July	1089	45.20	6874	315

Beauchamp, C. B., Hagerstown, Md. ARHT

*†Fox-Deceived Conclave's Honoria	A	276	June	584	26.13	7828	348

Beaulier, Adolphe E., Beauhaven Guernsey Farms, Skowhegan, Maine.

Beauhaven's Jessie	A	351	May	510	29.85	8210	435

Beaulier, Omer, Beauhaven Guernsey Farms, Skowhegan, Maine.

Maplelyne's Bubbles	A	166	July	1061	53.83	6114	281
Maplelyne's Lady Fair	A	365	May	642	39.15	9781	524
Maplelyne's Phillis	A	207	June	1019	43.21	7146	275

Bedford, F. T., Nyala Farm, Greens Farms, Conn. ARHT

*Betsy's Hope of The Oaks Farm	A	69	May	1700	78.04	3745	181
s. Corium Proud Lane's Magnet	D. Latona Betsy of the Oaks Farm						
*Caumsett Country Grace	A	110	July	1480	67.35	5643	244
*Fay of Birch Brae	A	188	July	1338	63.56	9319	438
*Foremost Puritan	A	328	July	1044	59.41	13123	622
*Foremost Royal Lady	E	119	July	1203	59.34	5285	248
Foremost Sythia	F	360	July	616	37.74	8054	458
*Marvel's Daisy Girl	D	365	June	294	16.56	13876	729
*McDonald Farms Crystal	A	129	July	1434	60.68	6732	291

Beebe, Charles Philip, Eastleigh Farms, Framingham Center, Mass.

†Eastleigh Lilla	E	188	July	851	38.57	5906	276
†Eastleigh Mabel	G	305	July	608	34.09	8268	388
†Eastleigh Maria	G	175	July	828	40.85	5081	226
†Eastleigh Veda	E	280	July	918	51.99	9423	498
¶Eastleigh Verna	D	305	July	697	39.88	9952	513
†Eastleigh Wren	G	305	July	538	33.17	8250	447

Beerman, Henry F., O'Fallon, Mo. ARHT

*St. Albans Actor's Butterscotch	E	365	June	646	36.92	12088	637

Beldon, Paul, Van Wert, Ohio. ARHT

†Achievement's Kitty B.	G	265	July	722	38.31	6977	368
Jewel's Helena	G	365	July	134	6.23	10619	489

Belt, O. C., Graceland Guernsey Farms, Pickerington, Ohio.

Clutter Farm Fairy	E	96	July	865	43.01	2990	146
s. Caumsett Danish Count	D. Wilema's Katherine						
*Daisy's Marie of Brookdale	B	66	June	1417	65.93	3236	143
s. Willow Brook's Eric	D. Cottie's Daisy of Lone Pine						
Fantana of Graceland	A	235	June	1097	53.00	8196	420
*Gem of Graceland	A	269	July	1000	50.40	10057	515
Graceland Content	G	163	July	820	41.27	5108	253
Graceland Opal	E	204	July	807	38.17	6790	319
*Jane of Graceland	A	282	July	828	45.31	10307	518
Jean of Graceland	D	151	July	1143	59.46	6706	345
s. Douglaston Lord Andrew	D. Wintondale Flora						
*Mayette of Graceland	A	115	June	1419	69.12	6014	252
s. High Noon of Penn Villa	D. Holloway's May						
*Nonette of Graceland	B	176	July	1076	49.19	8644	388
Romany Woods Mag	C	120	July	1157	55.78	4887	244
*Rosalie of Graceland	A	180	July	1138	48.86	8666	394
Willow Brook's Beatrice	A	272	July	1099	54.76	11858	571
Willow Brook's Dorinda	A	258	July	1143	51.80	11000	501
*Willow Brook's Jean Ann	C	85	July	1174	69.51	3481	207
s. Langwater Show Boy	D. Willow Brook's Janetta						

Belt, O. C., Mr. & Mrs., Graceland Guernsey Farms, Pickerington, Ohio.

Caswell's Matchless Daisietta	E	231	July	722	36.22	7142	355

Bethany-Homestead Farms, Incorporated, Honesdale, Pa.

Bethany Favor's Daybright	G	143	July	573	30.63	4342	199
s. Gayhead's Favor	D. McDonald Farms Daybright						
Bethany Favor's Gardenia	E	116	July	1188	57.88	5124	248
s. Gayhead's Favor	D. Spar Hill Gardenia						
Bethany Favor's Holla	G	40	June	1243	49.74	1600	64
s. Gayhead's Favor	D. Rockingham Hollara						
Bethany Favor's Hollast	G	60	July	1197	56.17	2287	111
s. Gayhead's Favor	D. Rockingham Hollara						
*Bethany Hayes Norma	A	153	July	1084	52.81	6178	278
s. Bethany Butterfat's Ace	D. Leader's Norma						
Bethany Haze	G	187	July	885	43.72	6543	286
s. Green Meads Wistar	D. Klondike Hazel						
Bethany Hazelet	G	237	July	895	44.35	8608	373
Bethany Wistar's Gardenia	G	213	July	848	38.34	6823	274
s. Green Meads Wistar	D. Spar Hill Gardenia						
Bethany Wistar's Goodness	G	152	July	793	41.47	4563	200
s. Green Meads Wistar	D. Homestead Buttercup						
Bethany Wistar's Lenore	G	258	July	874	39.16	8183	350
Bethany Wistar's Lona	D	115	July	1061	59.68	4669	253
s. Green Meads Wistar	D. Hardwick's Lona						
Bethany Wistar's Norma	G	170	July	923	41.85	6097	250
s. Green Meads Wistar	D. Leader's Norma						
Bethany Wistar's Rosemary	F	182	July	882	51.69	6111	305
s. Green Meads Wistar	D. Nova Farm's Rosemary						
Bethany Wistful	G	207	July	983	44.64	7784	347
s. Green Meads Wistar	D. Imp. La Blanche II. of Duvaux						
Blossom's Sunburst	A	81	July	1311	63.46	3584	174
s. Blossom's Son	D. Hardwick's Betty						
*Caprice of Woodside	E	164	July	998	42.64	6624	287
Coronation Friskie	F	297	July	846	37.40	9051	394
Coronation Golden Glow	E	238	July	969	43.83	8906	368
Foremost Bethany Blossom	G	167	July	856	34.95	5700	223
s. Foremost Crown Prince	D. Langwater Country Blossom						
*McDonald Farms Daybright	A	174	July	1028	57.38	7215	349
s. Foremost Prediction	D. Rockingham Royal Lustre						
*Raemelton Sunny Lass	A	337	July	974	47.35	12637	608

Biever, W. J. & Son, Biever Farms, Adamsdale, Pa. ARHT

Alpha Charming Coquette	G	91	July	905	37.14	2495	110
Alpha Lucky Minx	G	62	July	1017	39.69	2080	79
Blakeford Flower	C	103	July	1159	44.41	4442	168
*Blakeford Jane	A	119	July	1414	58.83	5700	250
Caribou's Rosemary	F	164	July	828	37.38	4696	211
*Dreibel bis' Buttermaid	A	85	July	1488	59.82	4296	182

Glad Run Patsy	D	169	July	987	42.36	6322	279
McBride's Miss Aribell	A	164	July	1107	60.24	6706	384
Pearl of The Maple Lawn Farm	D	140	July	1103	51.44	5479	255
Prince Gernert's Rose	C	127	July	1123	49.53	4998	226
Sara of The Maple Lawn Farm	D	111	July	1178	53.28	4762	232

Bingham, Leland C., Edinham Guernsey Farm, Ravenna, Ohio. ARHT

Edinham Lady Tranquil	G	139	June	802	37.17	3955	179
Edinham's Baroness	F	242	June	504	23.44	5426	244
*Edinham's Butter Maid	A	158	May	1265	77.60	6419	351
Edinham's Lady Clara	F	205	May	956	49.07	5933	286
S. Raemelton Captivator	D. Edinham's Champion Daisy						
Edinham's Laverna	G	207	June	806	41.72	6326	310
Edinham's Milbette	F	249	June	765	34.22	6619	306
Edinham's Monita	G	315	June	647	33.93	8498	412
Edinham's Princess Mary	F	285	June	609	23.79	7008	302
Leatherwood Charter	F	285	June	638	30.62	6895	320

Bird, Charles S., Endean Farm, East Walpole, Mass.

Cora Lizette of Green Lodge	A	70	May	1698	70.65	3841	163
S. Langwater Rambleton	D. Lizette of Green Lodge 3d						
Endean Hibernia	E	193	July	1332	72.86	9956	512
Endean Isolt	A	181	July	956	60.23	7905	427
*Endean Offa	A	347	July	1014	58.42	14368	769
Endean Platha	E	288	July	1019	48.95	11716	542
Endean Valora	F	13	May	517	22.47		
S. Valleywood Valiant Crusader	D. Merry Maker's Alice						
*Thirlstane's Butterfat Queen	A	261	July	1068	58.77	11248	577

Black, S. Bruce, Twin Valley Farm, East Pepperell, Mass. ARHT

*Catamount Colleen	A	363	July	594	36.38	11936	640
Twin Valley Alameta	D	175	July	1132	55.02	6866	311
*Twin Valley Countess	B	260	July	775	29.33	7750	398
*Twin Valley Jim's Buttercup	B	300	July	617	42.86	8779	518
Twin Valley Lute	F	116	July	1173	54.19	4747	210
†Twin Valley Mabel	F	302	May	719	36.47	8372	393

Blakeford Farms, Incorporated, Queenstown, Md. ARHT

*Blakeford Delphinium	E	365	June	28	1.67	14849	760
Blakeford Doris	G	315	July	541	28.59	7848	360
*Blakeford Elaine	E	199	July	1131	57.57	8841	439
Blakeford Fanny Lee	G	127	July	996	44.23	4631	187
Blakeford Favorite	G	141	July	994	40.68	4867	183
*Blakeford Formosa	C	153	July	1499	67.19	7806	401
*Blakeford Geisha	E	302	July	820	48.92	9495	565
Blakeford Gem	G	142	July	1231	57.64	6054	262
Blakeford Gracie	G	190	July	623	31.27	4906	212
Blakeford Helen	G	327	July	509	30.42	7939	458
Blakeford Katy	G	130	July	997	48.67	4581	204
Blakeford Lorma	G	167	July	1047	48.31	6390	291
*Blakeford Luxury	D	226	July	935	45.09	8250	405
*Blakeford May Rose	C	117	July	1417	54.41	5914	230
Blakeford Mimosa	G	225	July	861	39.44	6900	323
Blakeford Patient	G	290	July	695	34.61	7603	366
Blakeford Patrice	G	153	July	1124	59.15	6300	301
Blakeford Patricia	F	204	July	887	44.99	7169	336
Blakeford Patsy	G	360	July	578	28.57	9391	428
Blakeford Rosalie	G	335	July	578	37.56	7934	435
*Blakeford Tranquil	C	140	July	1508	81.59	7776	362
Blakeford Wenda	D	267	July	1180	58.21	12081	578
*Broadland Cornelia	E	290	July	662	42.13	7794	436

Blanchard, A. S., Open Hearth Farms, Webster, N. Y.

*Cathedral Paula	C	131	July	1447	57.46	6866	308
*Open Hearth Julia	C	131	July	1482	63.61	6744	321
Open Hearth Rex's Moonbeam	G	131	July	863	49.39	3727	193
*Wychmere Royal Pleasure	C	117	July	1290	70.57	5300	265

Bolton, Charles B., Franchester Farms, Lyndhurst, Ohio. ARHT

Donna Cain of Elgercon	A	332	July	852	41.51	11766	547
Franchester Bedtime Story	G	124	July	927	39.69	4039	167
S. Franchester Story	D. Benetta Rosalie						
Franchester Moonbeam Anna	G	121	July	1184	47.60	5122	206
S. Woodholm's Moonbeam	D. Charlescote Wendy						
*Franchester Noble Iris	A	118	July	1388	60.13	5545	244
S. Green Meadow Renown	D. Franchester Success						
Franchester Noble Wilda	D	356	July	736	39.65	11222	619
Franchester Novel Delight	G	365	May	110	5.92	9188	447
Franchester Saint Clara	G	320	July	742	34.69	8356	395
Ione Cain of Elgercon	C	244	July	1229	52.75	12120	505
Riegeldale Emory's Itchen	G	298	July	814	44.14	8997	478
Riegeldale Melba's Coronet	D	133	July	1141	52.18	5524	249
S. Riegeldale Coronation King	D. Green Meadow Melba						
Willow Brook's Bountiful	A	290	July	1071	43.81	12753	537

Bork Memorial Hospital, William L., Chattanooga, Tenn. ARHT

Hamilton County Anchor's Gem	G	103	July	1475	65.66	4720	201
Hamilton County Betsy	G	133	July	1101	50.21	4981	230
Hamilton County Lucy	F	67	July	1161	53.88	2404	111
S. Hamilton County Lucky Boy	D. Maxim's Cynthia of Hamiltonian						
Hamilton County Viking's Lena	G	61	July	896	49.51	1751	89
S. Riegeldale Viking Lad	D. Maxim's Cynthia of Hamiltonian						
Hamilton County Viking Sue	G	162	July	954	43.12	5335	228
*Haywood Gleam	A	82	July	1758	74.74	4735	192
S. Masterful of Garden Creek	D. Haywood Blossom						
*Renown's Queen Lassie	A	108	June	647	26.47	4848	192

Bradley, Cameron, Wolfpen Farm, Southboro, Mass. ARHT

†Wolfpen Nya	D	274	June	792	41.43	9116	471
†Wolfpen Rose of Tralee	G	295	June	480	29.19	6718	377

Bradley, Helen Sears, Wolfpen Farm, Southboro, Mass. ARHT

†Wolfpen Aloha	A	305	Apr	164	9.73	9664	467
*†Wolfpen Anxiety	D	220	June	570	38.78	5627	354
*†Wolfpen Attu	A	114	June	1192	57.70	4917	230
†Wolfpen Bridesmaid	C	298	June	492	29.12	7013	355
†Wolfpen Comfort	F	135	June	638	30.43	3260	148
Wolfpen Neva	G	158	June	835	49.45	5035	247
S. Wolfpen Adventurer	D. Wolfpen Novice						

Bradley, Leroy, York, S. C. ARHT

Church Home Woody	G	57	July	748	32.71	1515	67
S. General Brookside's Cavalier	D. Bynum's Nankin						

Bradley, Robert H., Lake Shore Farm, Rome, Maine. ARHT

†Prince's Dolly of M. H.	F	261	July	703	34.45	6934	329

Brandtjen, Henry A., Brandtjen Farms, Farmington, Minn. ARHT

*Angstman Farm Dairy Girl	D	66	Mar	1153	46.25	2480	103
S. Boulder Bridge Pilot	D. Angstman's Dairymaid						
†Beacon Hill Goldenrod	E	150	June	927	46.36	5198	232
†Bonnie Maid of Fairdale	G	239	June	658	31.55	5912	262
†Brandtjen Honesty of G. H.	D	103	June	927	39.40	3677	161
*Brandtjen's Deloras	A	365	May	410	21.87	8983	431
*†Brandtjen's Gay Adventuress	B	99	June	925	48.51	3404	168
*†Brandtjen's Giddy Girl	B	206	June	707	39.69	6374	339
*¶Brandtjen's Gladiola	C	305	May	288	16.95	7081	364
*†Brandtjen's Graceful Lady	A	92	June	1137	58.02	3921	207
†Brandtjen's Harriet of Roseway	E	121	June	1082	44.48	4878	198
Brandtjen's Hawaiian Lady	D	148	June	677	44.62	4408	246
†Brandtjen's Helen	C	258	June	617	28.29	6646	278
†Brandtjen's Helena	C	103	June	740	28.35	3011	130
*†Brandtjen's Henrietta	C	101	June	914	49.86	3569	212
S. Brandtjen's Frederick	D. Brandtjen's Fern						
†Brandtjen's Hermia of Roseway	E	100	June	874	35.77	3146	147
†Brandtjen's Hortensia	D	268	June	598	38.95	6020	342
†Brandtjen's Icy	G	113	June	873	40.16	3638	146
¶Brandtjen's Idea	F	213	June	505	27.06	3793	196
¶Brandtjen's Impertinent	G	256	June	542	30.57	5197	274
†Brandtjen's Importance	G	216	June	606	36.91	5269	293
†Brandtjen's Income	F	196	June	509	24.65	3858	199
¶Brandtjen's Industrious	F	185	June	660	33.75	4506	206
†Brandtjen's Inez of Lakeridge	G	225	Apr	520	31.37	4386	246
†Brandtjen's Ingeborg	G	200	June	551	32.16	4700	253
†Brandtjen's Irene	F	235	June	693	37.73	5668	292
Brandtjen's Iris	F	304	June	669	33.45	7894	344
†Brandtjen's Iska of Lakeridge	F	170	Apr	725	39.09	4638	224
†Charm's Dolly Beauthy	F	167	June	739	35.12	4608	209
*†Purity Maud	A	305	June	154	6.88	7368	313
†Trumpeter's Mable's Bonnie	G	208	June	482	25.33	3794	177
*†Vaneeta of Mithoefer Farms	A	98	June	895	48.79	3362	183

Brian Boru Farm, Incorporated, Harlingen, N. J. ARHT

*Coronation Fancy	D	239	June	1218	53.02	11914	502

Britton, J. R., Jr., Brittony Farms, Sumter, S. C. ARHT

Coker Butterfat Calendar	A	109	July	1194	53.40	4021	193
S. Butterfat Noble Lad	D. Coker Sweet Calendar						
Hector's Cora Primrose	A	18	June	835	44.43		
S. Hazelwood's Hector	D. Riverside Primrose Girl						
Hector's Lucy May	B	74	July	1281	53.17	3133	145
S. Hazelwood's Hector	D. Riverside May Belle						
Issaqueena Maxine	A	165	July	1235	52.03	6881	320
Lendolure's Defiance Jewel	G	286	July	953	40.03	9206	422
Resolute Cyrene Celia	D	105	July	1118	50.68	3866	183
S. Hector Resolute King	D. Josey's Cavalier Cyrene						
Resolute Fair Mabel	E	199	July	946	43.56	6666	313
Riegedale Phador's Choice	D	265	July	492	24.19	5948	323
Riverside Violet Goldie	D	328	July	665	36.54	8753	473
*Sun Ray's Pet	A	328	July	921	46.82	11327	602

Brookhart, E. J., Ancestral Acres Stock Farm, Celina, Ohio. ARHT

Meadow Lodge Blossom Time	G	365	July	387	20.64	10701	524

Brown, Donaldson, Mount Ararat Farms, Port Deposit, Md. ARHT

†Betsinda of Mt. Ararat	G	107	July	707	35.38	2814	144
*†Bolton's Rilma Rose	A	248	July	861	45.64	8670	461
*†Butterfat's Dell	A	64	July	1561	67.12	3199	137
S. Hilltop Myrtle's Butterfat	D. Marberne Delphinium						
†Challenger's Aida	G	244	July	601	32.20	5434	307
*†Douglaston Viscountess Valentia	A	213	July	856	39.40	8438	419
†Fancier's Brenda of Mt Ararat	G	76	July	878	36.88	2231	93
S. McDonald Farms Fancier	D. Sonsie Ada G.						
*†Foremost Queeniemae	D	279	July	512	21.25	10667	472
*¶Foremost Quinzie	C	202	July	739	36.22	5968	290
*†Foremost Raina	E	190	July	880	38.28	7292	315
*†Jester's Abbie of Bolton	D	202	July	778	39.54	5990	324
*†Jester's Oleander of Bolton	D	70	July	1276	63.19	2808	141
S. Bolton's Jester	D. Olan						
†King's Adella of Mt. Ararat	G	144	July	1150	42.00	5685	228
†King's Adrianna	F	80	July	1080	42.24	2825	107
S. Bolton's Sybarite King	D. Bolton's Annabelle Natie						
¶King's Alexandra of Mt. Ararat	G	265	July	911	42.38	8525	413
King's Angella of Mt. Ararat	G	327	July	575	27.92	7676	399
†King's Augusta of Mt. Ararat	G	244	July	830	39.01	6728	331
†King's Bethsheba of Mt. Ararat	G	59	July	1064	40.45	1975	80
S. Caroline's King	D. Challenger's Rosa						
†King's Bonny of Mt. Ararat	G	58	July	1111	46.77	2016	86
S. Caroline's King	D. B. Rose King's Bessie						
*¶King's Luelabell of Bolton	E	187	July	798	44.48	6366	345
†Leeholme Gaillardia	G	218	July	697	33.13	6271	301
¶Lynworth Ruby	G	190	July	870	41.80	6197	319
*Monsieur's King's Cherub	A	164	July	1027	65.25	6331	350
†Mt. Ararat Challenger's Alice	F	61	Dec	756	41.62	1457	77
S. Wild Rose's Challenger	D. Maple Lane Africander's Gordie						
†Mt. Ararat's Belinda	G	111	July	909	34.56	3715	151
*†Mt. Ararat's Butterfat Bae	C	162	July	1003	44.65	5830	300
*†Mt. Ararat's Butterfat Madonna	D	258	July	376	17.20	6543	313
*†Mt. Ararat's Butterfat's Ginnie	E	107	July	1350	50.10	4811	203
*†Mt. Ararat's Caroline Paula	B	220	July	774	30.96	7184	331
*†Mt. Ararat's Caroline Princess	C	288	July	458	23.37	8102	403
*†Mt. Ararat's Caroline's Austell	B	78	July	1457	60.49	3709	169
S. Caroline's King	D. Cherub's Jethro Delphinium						
*†Mt. Ararat's Forget Me Not	A	128	July	1276	62.82	5577	273
*†Mt. Ararat's King's Cody	D	253	July	822	41.20	8738	437
*†Mt. Ararat's King's Trudy	D	187	July	816	35.10	6607	289
*¶Mt. Ararat's Pearl May	A	213	July	1083	50.92	8962	447
*†Mt. Ararat's Procris Rose	A	105	July	1362	57.10	4675	200
S. Hilltop Myrtle's Butterfat	D. Cherub's Jolly Wild Rose						
*†Mt. Ararat's Valiant Clover	D	82	July	841	45.45	2461	130
S. Valleywood Valiant Hercules	D. Mt. Ararat's Butterfat Jolly						
Mt. Ararat's Valiant's Ida	F	333	July	611	31.80	9244	472
*Mt. Ararat's Valiant Senatora	E	165	July	972	45.73	6269	290
†Rex's Agnes of Mt. Ararat	G	173	July	1074	44.60	6888	280
†Rex's Airess of Mt. Ararat	G	265	July	623	27.50	6877	283
Rex's Aleen of Mt. Ararat	G	326	July	588	33.24	8415	440
†Rex's Alba of Mt. Ararat	G	264	July	703	36.03	6789	365
†Rex's Alfontina of Mt. Ararat	G	288	July	734	27.97	8589	366
†Rex's Avis Lass	F	127	July	873	39.74	3827	179
*†Rex's Harriett of Bolton	D	90	July	1114	50.93	3375	167
S. Leda's Rex of Bolton	D. Star's Daylo Heroine						
*†Rex's Nettie of Bolton	E	262	July	825	39.62	9744	462
*Rex's Rosilie of Bolton	A	136	July	1032	44.41	4764	215
†Riveredge Alert's Charity	G	235	July	649	34.12	5446	275
†Riveredge Alert's Donna	E	235	July	597	30.75	6714	319

†Riveredge Alert's Patience	F	122	July	956	42.07	4004	194
†Riveredge Alert's Winsome	E	253	July	725	29.00	8784	384
†Riveredge Premier's Bella	G	288	July	686	34.99	7129	369
*¶Rosebud's Monsieur's Violet	A	254	July	1018	50.92	9445	494
*†Sherwood Forest Charmette	A	138	July	1187	46.31	5375	254
s. Langwater Forester	D. Sherwood Prince's Annabelle						
*†Thatch Meadow Hepatica	A	143	July	1071	51.99	5965	315
*†Thatch Meadow Kornelia	C	249	July	1101	50.66	9842	453
*†Thatch Meadow Lady	A	84	July	1048	53.91	3089	143
s. Coronation Prince Steadfast	D. Thatch Meadow Rosemary						
*†Thatch Meadow Rhoda	C	213	July	687	38.79	7048	371
*†Valleywood Lady Luck	A	74	July	1322	56.88	3153	142
s. Atamannsit Corinthian	D. Valleywood Leading Lady						
*†Wonderboy's Rosalind of Bolton	E	232	July	764	33.70	7533	398

Brown, Edward H., West Hartford, Conn. ARHT

*Thatch Meadow Joan	A	259	May	817	46.78	8684	448

Brown, Henry M., Savada Farms, Whitesboro, N. Y. ARHT

†Buoyant's Arlene	D	204	July	720	36.74	5973	287
¶Buoyant's Betty	F	250	July	620	28.61	6682	309
*†Buoyant's Velma	C	250	July	828	38.28	8783	379
†Edwin's Betty	G	234	July	662	38.04	5472	282
†Edwin's Clover	G	92	July	645	33.67	2153	106
*†Savada Farms Aphrodite	A	294	July	592	37.19	9062	488
†Savada Farms Charm	G	305	July	399	22.71	5102	259
Savada Farms Dainty D.	D	61	July	1392	52.06	2874	123
s. McDonald Farms Duke	D. Savada Farms Diane						
†Savada Farms Lena D.	G	204	July	606	30.12	4631	203
*Savada Farms Siren	A	89	July	1519	73.09	4797	213

Brown Ranch, Capitola, Calif.

*Santa Cruz Holliston Delilah	B	365	July	557	30.78	14693	699
*Santa Cruz Holliston Ida	A	365	July	397	24.37	13613	693
*Santa Cruz Holliston Vanilla	C	340	July	1159	54.71	13950	660

Brown, S. E., West Swanzey, N. H.

Prosit's Fashion	A	150	July	1274	58.87	6801	307
Prosit's Joyce 2d	B	73	July	1496	65.24	3690	160
Prosit's Primrose 2d	B	158	July	1089	49.68	6239	297

Bryan, Amos, Meadow Spring Farm, Perkasie, Pa. ARHT

Meadow Spring Amanda 4th	G	39	July	861	38.06	1065	47
s. Rockingham Chattel	D. Meadow Spring Amanda						
Meadow Spring Amorous	G	129	July	839	42.87	3933	182
*Meadow Spring Della	A	157	July	1051	47.34	6908	327
Meadow Spring Della 4th	G	123	July	762	34.71	3705	159
Meadow Spring Generous	G	150	July	915	41.21	5218	211
Meadow Spring Rocky Bebe	G	239	July	502	25.44	5330	245

Bryan, Paul S., Meadow Spring Farm, Perkasie, Pa. ARHT

Maridel's Hollicharm	G	118	July	858	37.33	3801	160
*†Meadow Spring Marguerite 2d	C	77	July	1002	44.51	2534	124
Monarette	G	222	July	603	32.21	5301	253

Buckingham, M. C., Fairview Farm, Cornwall, Pa. ARHT

†Jalena's Clover of Fairview	G	143	July	735	34.19	3509	159
†Maxim's Dorothea of Fairview	G	140	July	808	37.86	3983	188
†Maxim's Maybank of Fairview	G	205	July	854	44.51	6199	324
†Noble Floriana	F	274	July	684	32.71	7059	314
†Noble Kalanga	G	287	July	654	32.45	6466	333
†Noble Tairica	G	287	July	573	30.80	5904	316
Noble Toboga	G	345	July	564	30.66	7491	382
†Noble Yolandita of Fairview	G	143	July	843	40.25	3999	190
Ravenala	G	122	July	1071	50.78	4285	196
†Socotra of Fairview	G	140	July	857	36.25	3949	172
Warrior's Coracora	G	350	July	536	32.79	7516	423
¶Warrior's Lady Golden	G	203	July	864	39.69	5477	262
¶Warrior's Manoa of Fairview	G	205	July	629	29.47	4636	207

Buckley, Jenny F., Cathedral Farms, Oneonta, N. Y. ARHT

†Cathedral Countess Rilma	E	281	July	635	34.97	7145	384
†Cathedral Daisy Rilma	F	271	July	288	20.75	5256	342
†Cathedral Faith Rilma	G	305	July	329	17.63	7668	392
†Cathedral Judy Rilma	G	232	July	635	36.87	4745	275
*†Cathedral Martha's Rilma	C	232	July	973	48.67	9449	464
Cathedral Ruby	G	232	July	857	39.85	7093	355
†Cathedral Winnie Rilma	F	173	July	1036	43.55	6088	279

Burden, James A., Est., Woodside Farm, Syosset, N. Y.

Allenholm Marigold	A	300	July	834	36.71	11408	476
Bedouin of Woodside	A	274	July	545	22.97	7865	328
Charlotte of Woodside	E	241	July	834	40.12	9611	461
*Daisy Flossy of The Burgess	A	212	July	1034	43.67	10218	425
†Dosoris Gloriosa	G	153	July	637	29.58	4038	198
*Echo Farm Glorious	A	213	July	938	41.87	9763	422
*E.'s Lulu of Perley Farm	A	213	July	1136	45.34	11053	471
Eve of Woodside	E	126	July	891	40.82	4775	212
*Faraway Rutila Ledyard	A	302	July	639	25.25	10875	488
Glamor of Homestead Farm	A	241	July	942	43.91	9714	437
Helen's Roamer	A	278	July	946	37.12	12371	463
*Loraine of Orchard Brook	A	179	July	1032	48.41	8074	372
*Melody of Woodside	C	67	July	2146	91.23	4581	192
s. Lucky Strike of Ten Gables	D. Rose Symphony						
Novelty of Woodside	A	308	July	271	12.90	7204	367
Soothsayer of Woodside	D	241	July	932	49.24	8961	440
Wanderer of Woodside	F	223	July	852	41.16	7058	292
Ward's Watchman's Martha	A	264	July	703	28.55	10917	457

Burns, Arthur C., Darby Maple Farms, Milford Center, Ohio. ARHT

Darby Maple Dahlia	G	292	Apr	481	30.76	5606	297
Darby Maple Dolly	G	356	June	301	17.31	6616	332

Burns, Arthur C. & Sons, Darby Maple Farms, Milford Center, Ohio. ARHT

Burnt Pond's Theresa	A	68	Apr	1443	62.07	3239	164
s. Welcome-In Select	D. Burnt Pond's Trixie						
Darby Maple Betty	C	40	Mar	1617	63.55	2010	79
s. The Pride of June	D. Portia's Minerva						
*Darby Maple Bride	E	194	June	1063	43.71	7872	341
Darby Maple Carol	G	141	June	688	34.50	3388	178
s. Avalon Crystal King	D. Lady of Mount Cherry						
Darby Maple Cora	G	120	June	676	31.18	2906	138
s. Avalon Crystal King	D. Star's Gem of Mount Cherry						
Darby Maple Dairymaid	G	120	June	821	41.07	3950	175
s. Welcome In Dixon	D. Nanny of Lu-Jor Farm						
Darby Maple Delight	G	137	June	1007	51.87	4851	224
s. Welcome In Dixon	D. Narcissus's Marigold						
*Darby Maple Dixie-Lee	C	195	June	691	32.84	7623	336
Darby Maple Dora	G	122	June	950	41.14	4179	176
s. Welcome In Dixon	D. Nan of Lu-Jor Farm						
Darby Maple Fanny	F	343	June	409	19.88	8444	364
Darby Maple Kathleen	F	323	June	803	36.58	9137	442
Darby Maple Minerva	E	236	June	589	35.66	6013	311
Darby Maple Nanette	F	365	May	513	28.04	7863	400
Darby Maple Ruby	G	325	May	402	21.95	4661	237
Darby Maple Violet	G	128	June	782	32.40	4235	174
s. Welcome-In Viking	D. Mabel's Daisy of Walnut Hill						
Lady of Mount Cherry	A	226	June	776	35.32	7714	393
Mona Lou of Elgercon	A	151	June	1127	49.71	6723	300
s. Franchester Cain	D. Pauline of Elgercon						
*Nan of Lu-Jor Farm	A	127	June	1022	46.02	6245	279
s. Five Points Andy	D. Nancy of Lu-Jor						
*Welcome-In Diana	D	172	June	1345	51.80	9466	385
Welcome In Primrose	G	135	June	1019	41.69	4913	204
s. Welcome In Cogniac	D. W. Senator's Sequel Primrose						
Welcome-In Rose Jean	D	193	June	960	40.63	7802	314
Welcome In Valor's Eunice	G	121	June	527	21.88	2159	95
s. Caumsett Valor	D. Susanna's Royal Ulrica						
Welcome In Valor's Susie	G	127	June	818	37.30	3985	170
s. Caumsett Valor	D. Johanna's Susanna						
*Whittier's Fern	A	101	June	1199	58.91	4870	250
s. Welcome-In Whittier	D. Senator's Buckeye Fernette						

Butler, Ralph L., Green Acres, Farmdale, Ohio.

†Green Pastures Kay	G	121	Feb	661	35.74	3084	151

Butler, Ralph L., Green Acres, Farmdale, Ohio & Butler, Duane L., Squaw Creek Farm, Brookfield, Ohio.

†Belmont Pat	F	138	Mar	725	32.64	3536	147

Byers, H. H. & Rath, Alvin H., Byercroft Farm, Logan, Iowa. ARHT

†Beda La Noce Rosette	B	171	July	708	37.93	4760	237
†Cedar Crest's Golden Heddy	D	115	July	867	32.98	3556	148
†Isobel of Maple Avenue	E	85	July	823	35.17	2459	108
†Ploverlin La Noce Evening Star	E	173	July	1162	52.29	7898	372
†Tianna's La Noce Johanna	A	35	July	755	40.02	820	43
s. La Noce's Maxim	D. Maxim's Josephine of High Point						

Caldwell, R. B., Hazelwood Farms, Chester, S. C. ARHT

Hazelwood's Dida	F	238	July	715	32.84	6453	316
Hazelwood's Flower	D	269	July	541	25.76	7167	355
Hazelwood's Gale	F	334	July	395	25.85	5668	322
*Hazelwood's Gamma	B	365	July	416	26.19	8964	479
Hazelwood's Mabella	C	365	July	636	30.36	12793	611
Hazelwood's Margie	B	119	July	1058	45.51	4522	195
Hazelwood's Mona	G	115	July	698	30.57	2811	124
Hazelwood's Topsy	C	119	July	870	38.32	3835	164
*Hazelwood's Zeta	B	365	July	355	16.08	10543	485

Camp, W. M., Hilltop Farm, Franklin, Va. ARHT

Appin's Vista Raymost	D	235	June	963	48.76	9470	445
Beulah's Belle May Lady	A	79	June	1164	49.97	3522	150
Burch's Butterfat Pet	G	38	June	1320	49.13	1601	59
s. Hilltop Butterfat Victor	D. Sun Ray's Pet						
Camellia of Garden Creek	F	238	June	714	38.03	6392	358
Camp's Foremost Cavalier	A	310	June	846	34.44	11173	497
Camp's Foremost Kimberly	F	222	June	850	43.74	7074	323
Camp's Foremost Linda	D	211	June	755	45.47	6524	345
Camp's Foremost Tulip	F	178	June	1019	50.16	6673	324
Camp's Raymost	G	214	June	804	35.79	6404	273
Camp's Woodland Grape	A	123	June	884	38.73	4234	189
*Coker Silver Sweetbriar	A	140	June	979	45.64	5119	253
*Coker Silver Viola	A	155	June	1245	60.79	7200	358
Duke's Tulip Girl	B	46	June	1568	74.97	2312	102
s. Kimberly's Foremost Duke	D. Miss Coker Cavalier						
Kimberly's Christmas Eve	A	88	June	1472	61.53	4335	175
Resolute Gertie Beauty	E	68	June	675	33.46	1715	77
Schofield's Best	A	194	June	1051	49.41	7844	356

Carroll, P. A., Doughoregan Manor, Ellicott City, Md. ARHT

*¶Daisy Bell of Doughoregan Manor	A	257	June	607	27.13	7564	330
*†Eleanor Rena of Burnley	A	171	June	786	36.23	5246	242
*Gay Boy's Hazel of Fulton	B	156	June	938	54.33	5929	347
†Manor Cherry	E	254	June	752	37.64	6679	350
†Manor Daisy Bell	A	193	June	1053	50.97	7764	359
†Manor Daphne	G	298	June	606	30.86	7132	340
†Manor Dixie Lou	F	217	June	662	41.00	4550	282
¶Manor Dixie Queen	E	226	June	604	31.79	5775	305
†Manor Eleanor	E	301	June	241	14.39	6012	332
¶Manor Gladys	G	206	May	666	31.66	5123	254
†Manor Governess	G	124	June	787	40.49	3541	181
*†Manor Grace	A	126	June	1063	44.68	5243	236
†Manor Graceful	C	193	June	839	40.28	6289	285
†Manor Gracious	G	236	June	343	18.97	3176	184
¶Manor Ideal Fern	G	288	June	321	17.69	5175	264
*†Manor Ideal Myrtle	E	97	June	756	34.57	2856	132
*†Manor Ideal Roxena	D	64	June	1107	48.17	2424	111
†Manor Innocence	G	183	June	478	22.63	3038	148
*†Manor Jean	A	231	June	849	42.16	7774	374
*†Manor Lady Beckie	B	128	June	734	39.66	4058	231
*†Manor Loulie	A	102	June	797	42.67	3144	164
*†Manor May Belle	D	94	June	810	43.67	2633	148
s. Dimple's Dixie of Mobjack	D. May Belle of Shandon						
†Manor Primrose	G	100	June	692	36.98	2363	122
†Manor Turvey	F	280	June	608	31.82	6722	304

Cassatt, E. B., Est., Chesterbrook Farm, Berwyn, Pa. ARHT

†C. F.'s Fancy Dress	E	201	July	910	44.62	7127	318
†C. F.'s Gleeful Duchess	F	69	July	900	42.85	2117	102
s. C. F.'s Noble Duke	D. C. F.'s Gleeful Lady						
†C. F.'s Laughing Eyes	F	89	July	917	43.66	2785	133
s. Rilma's Cathedral Rose's King	D. C. F.'s Merriment						
C. F.'s Morning Star	C	151	July	869	45.65	5106	244
†C. F.'s Princess Hyacinth	G	80	July	933	38.91	2413	97
s. C. F.'s Noble Duke	D. C. F.'s Justa Lady						
*C. F.'s Rilma Toddy	A	299	July	1066	61.42	13459	757
†C. F's Sherry Flip	G	182	July	677	36.10	4342	218

Caumsett Farm, Huntington, N. Y.

Caumsett Clarissa	G	86	July	1336	59.75	3757	168
Caumsett Country Irene	D	365	July	152	7.65	13783	638

Caumsett Eastern Bab	G	122	July	1019	50.67	4343	195
Caumsett Eastern Emerald	G	61	July	1340	63.40	2624	120
Caumsett Eastern Flag	G	92	July	1149	50.48	3641	153
Caumsett Eastern Gloss	G	48	July	1104	43.42	1647	64
s. Caumsett High Strung	D. Caumsett Country Lustre						
*Caumsett Ida	A	317	July	1322	56.93	17463	763
*Caumsett Island Rodda	A	365	July	538	32.47	15760	858
Caumsett Ocean Bud	G	279	July	1064	53.55	10652	458
Caumsett Ocean Diamond	E	201	July	713	45.24	7641	403
Caumsett Ocean Dorothy	G	197	July	962	46.59	7025	299
Caumsett Ocean Glory	F	349	June	958	49.63	13282	630
Caumsett Ocean Janet	F	120	July	1188	67.17	5202	269
Caumsett Ocean Jewel	G	153	July	1100	58.76	6317	289
Caumsett Ocean Leda	G	187	July	1278	64.07	8753	385
Caumsett Ocean Lona	G	94	July	1202	49.78	3776	151
Caumsett Ocean Nannette	G	68	July	1457	56.41	3111	112
s. Caumsett Dynamo	D. Hunter's Janette						
*Caumsett Ocean Ora	D	229	July	1069	55.08	10582	484
Caumsett Ocean Sapphire	G	131	July	1311	60.59	5859	268

Chambers, A. H., Maple Lane Farms, Kingston, N. Y.

Maple Lane Africander's Marilyn	A	115	July	1495	72.66	6182	289
Maple Lane Designer's Lulu	G	296	July	863	53.17	9015	512
Maple Lane Frolic's Belle	E	244	July	708	38.59	6738	367
Maple Lane Frolic's Gem	E	291	July	866	46.88	9473	528
Maple Lane Frolic's Queen	F	335	July	881	52.54	10006	577
Maple Lane Steadfast's Gordie	A	105	July	1510	68.10	5652	238
Maple Lane Steadfast's Joan	G	335	July	865	52.44	10254	586
Maple Lane Steadfast's Lucille	D	182	July	1010	53.94	6769	355

Cheney, B. Austin, Falcon's Flight Farm, Litchfield, Conn. ARHT

Falcon's Arline	F	305	July	537	31.94	5791	267
Falcon's Venus	C	166	July	679	28.07	4344	202
Falcon's Yvette	F	347	July	596	20.45	6840	251

Cheney, Constance B., Falcon's Flight Farm, Litchfield, Conn. ARHT

Falcon's Audrey	F	304	July	570	27.09	6142	273

Chinn, Samuel, Dunroming Farms, Ravenna, Ohio. ARHT

*Franchester May Elf	A	316	June	1098	56.57	12232	616
*Marigot of Starr Farm	C	173	June	1243	72.96	8507	502
Shamrock's Duke's Fern	E	116	June	1092	53.11	4639	236

Church Home Orphanage, The, The Church Home Guernsey Farm, York, S. C. ARHT

Church Home Maxim Carrie	E	310	July	567	31.15	7211	356
Kimberly's Foremost Nancy	A	318	July	475	26.13	7585	362
Miller's Eastern Star	A	352	July	308	14.82	6932	319

Clark, George P., Horse Shoe Falls Farms, Shannock, R. I. ARHT

Horse Shoe Bailiff's Rosalie	G	183	May	824	44.60	5398	277
Horse Shoe F. Della	G	365	Feb	137	7.49	10107	547
Horse Shoe F. Jane	G	293	May	783	34.40	7816	338
*Horse Shoe F. Loretta	B	231	May	1069	57.87	8675	394
Horse Shoe F. Priscilla	G	229	May	784	33.43	5942	231
Horse Shoe F. Sylvia	G	175	May	948	43.23	5925	245
Horse Shoe F. Thankful	E	352	May	612	34.00	9076	458

Clarke, Stanley & Margaret F., Bailiwick Farm, Portsmouth, R. I. ARHT

†Bailiwick Eve Royal	G	202	July	693	32.51	4840	214
†Bailiwick Model Leone	G	276	July	554	32.34	6217	293
†Bailiwick Model Miss	G	181	July	767	40.12	4520	231
†Bailiwick Model Moonflower	G	161	July	702	27.13	3609	151
†Bailiwick Model Valentine	G	97	July	918	33.06	2860	104
†Bailiwick Rose Royal	G	243	July	676	32.25	5411	256
†Princess Pin of Bailiwick	G	305	July	279	16.12	5888	312

Cleghorn Corporation, Longwoods, Md. ARHT

†Cleghorn Maxim's Emma	F	170	June	736	37.10	4695	213
†Cleghorn Peerless' Eleanor	F	173	June	532	28.59	3548	179
†Cleghorn Prince's Daphne	E	256	June	529	29.62	5954	328
Cleghorn Prince's Edna	F	151	June	754	41.50	4500	206
†Cleghorn Prince's Empress	F	261	June	911	49.29	8688	417
†Cleghorn Prince's Esther	F	65	June	788	34.37	1858	80
†Cleghorn Zenor's Edith	F	258	June	597	33.97	6641	341

Clemson Agricultural College, Clemson, S. C.

†Clemson Cavalier Natalee	G	172	July	686	34.41	4175	204
†Clemson Cavalier Nidi	G	298	July	523	26.69	5630	285
†Clemson Cavalier Nootsey	G	186	July	517	24.95	3644	196
†Clemson Cavalier Oneida	G	175	July	672	28.57	4094	185
Clemson Cavalier Organdy	G	172	July	582	25.55	4373	200
†Clemson Cavalier Oriole	G	105	July	688	28.90	2421	110
†Clemson Majesty Nimble	F	305	July	136	7.58	7180	382
†Clemson Royal Nan	G	249	July	542	32.27	5740	314
Clemson Royal Naughty	G	359	July	498	23.90	7037	335
†Clemson Royal Neva	G	228	July	788	35.48	6571	310
†Clemson Royal Nib	F	305	July	216	10.97	7028	320
†Clemson Royal Nice	G	271	July	346	19.83	4487	244
†Clemson Royal Nightshade	G	164	July	708	38.34	4324	228
†Clemson Royal Omega	G	178	July	676	34.51	4391	210

Colby, Howard H., Colby Dale Farms, Romeo, Mich. ARHT

Colby's Moderne Betsy Ross	F	204	June	897	42.65	6638	278
*Colby's Moderne Felice	D	177	June	787	45.98	6029	308
*Colby's Modern Valentine	C	236	June	820	32.34	8243	351
Hardy's Barbara Bountiful	F	177	June	1129	51.95	7778	373
Hardy's Jill	G	302	June	987	37.01	11842	471
Hardy's Nancy Lee	F	61	June	1137	58.78	2519	114
Hardy's Peg O' My Heart	F	282	June	955	54.44	11352	504
Hardy's Rose-Marie	F	32	June	1118	48.67	1182	51
s. Cesor Pontiff's Anchor	D. Ajax Capitola						
Langmeadow Anita	G	33	June	1281	45.75	1400	49
s. Cesor Pontiff's Anchor	D. Ajax's Hopeful						
Langmeadow Radiant	E	52	June	1084	58.34	1829	95
s. Langwater Redemptor	D. Defender's Maid of Thornwood						
Langmeadow Ruth	G	98	June	731	39.43	2699	140
Rosalee Remembrance	E	213	June	999	56.39	7792	386

Compton, Lucius B., The Eliada Orphanage Farm, Asheville, N. C. ARHT

Bopeep's Tinkabell of Eliada	E	311	June	832	34.03	9867	437
Dixiana of Eliada	F	212	June	798	37.62	6515	286
Queen's Doretta of Eliada	G	304	June	264	14.14	4350	210
U. Winnie of Eliada	G	361	June	715	34.94	8632	396

Connecticut, University of, Storrs, Conn.

†Beula Brilliant Storrs	G	98	July	669	29.58	2247	85
Billie Brenda Storrs	G	169	July	592	25.84	4042	175
†Cerise Cherry Storrs	G	256	July	359	18.53	5377	250
†Fickle Beauty Storrs	G	92	July	683	30.16	2371	110
¶Nyda Nanette Storrs	G	295	July	525	24.94	6443	306
†Sunkist Speckle Storrs	F	118	July	511	22.76	2238	105

Conroy, W. H., Mrs., Washington, Conn. ARHT

*†Triumph's Silver Leaf	A	131	July	854	41.96	4320	217

Cooper, C. F., Lone Oak Farm, Wooster, Ohio. ARHT

*Ann of Walnut Ridge	A	153	May	1242	59.28	6527	302
*†Avalon Bonnie Jean	A	247	May	828	49.27	7197	385
†Avalon Challenger's Queen	A	136	May	1308	60.18	5871	250
†Brilliant Lady of M. D.	E	305	May	71	3.61	5992	298
¶Dictator's Luella of M. D.	E	305	Mar	130	7.70	6905	347
*†East Vu Dotty	A	305	Apr	48	2.57	5710	262
¶Knight's Jewel of Old Homestead	A	231	May	753	33.14	6366	259
†Louis' Kathryn	A	266	May	662	36.13	6391	314
†McDonald Farms Diana	A	89	Apr	1586	66.32	4745	200
†Willow Brook's Annabel	C	173	May	1244	51.66	8254	336
†Willow Brook's Carol	C	73	May	1298	57.64	2777	123
s. Langwater Show Boy	D. Willow Brook's Maxine 2d						
Willow Brook's Fern	A	254	May	1090	48.40	10319	426
*Willow Brook's Maxine 2d	A	363	May	686	31.22	14156	642
†Willow Brook's Vernie	B	267	Apr	796	34.64	9428	430

Cooper, Tom, Tom Cooper's Farm, Ardmore, Okla.

Cooper's Anita	F	213	May	822	34.13	5870	245
*Cooper's Arlington	A	101	May	1411	63.50	4911	215
*Cooper's Augusta's Josie	A	219	May	1027	44.48	7234	314
*Cooper's Lady Augusta	B	274	May	923	41.18	8709	387
Cooper's Marcella	G	165	May	785	37.25	4321	201
Cooper's Marion	G	149	May	811	44.61	4202	213
*Cooper's Mary Lou	A	92	May	1497	71.00	4314	200
*Cooper's Reflection	B	198	May	888	52.22	5830	314
Cooper's Rex's K.	D	272	May	1051	51.85	9204	437
Cooper's Rex's Lucy	G	148	May	982	38.91	5064	191
Cooper's Rex's Rose	G	241	May	999	42.29	6996	303
Cooper's Rozella	F	240	May	906	41.77	6526	310
*Cooper's Susan	A	259	May	860	40.16	8016	399
Daisy's Bright Girl	B	199	May	1134	46.52	7683	305
Gaylord's Dexter's Adelaide	G	183	May	820	45.12	4803	244
*Janoca of Oronoko	A	149	May	1277	70.27	6670	346

Copper Gate Farm, Incorporated, Basking Ridge, N. J.

Afton's Iona Select	B	87	June	1028	47.32	3411	160
†Guernside's Gem's Buttercup	B	48	June	1230	59.06	1992	95
s. Green Meadows Buttercup Norwin	D. Guernside's Gem						

Corpening, Gaden O., Hendersonville, N. C. ARHT

Gay Laddie's Dot	G	312	June	913	45.29	10750	537
Gay's Raymost Rose	G	320	June	702	34.98	8097	431

Coskery, Eugene C., Jr., The Coskery Farms, Emmaus, Pa. ARHT

Foxburg's Cheer's Treasure	D	35	July	1316	51.87	1463	57
s. Gwynllan Cheer	D. Foxburg's Vizier's Lassie						
Cherry Hills Flora	E	35	July	1571	57.66	1748	64
s. Leasure Run Success	D. Cherry Hills Cinderella						
Cherry Hills Gertie	G	108	July	763	33.08	3218	136
Cherry Hills Glamor Girl	G	53	July	1113	48.86	1938	81
Cherry Hilly Glenda	G	109	July	869	43.67	3251	141
Oaklawn's Princess Betty	A	39	July	1241	61.56	1466	72
s. Chestnut Ridge Buster Prince	D. Oaklawn's Duchess						
Suzanne Lassie Tulip	D	36	July	1054	42.50	1199	48
s. Suzanne Bess' Raider	D. Shona Lassie						

Cotting, C. E., Chedco Farm, Berlin, Mass.

†Chedco Duchess	G	228	July	944	50.17	7256	366
†Chedco Joyful	E	259	July	1058	55.59	9036	432
Chedco Laura	F	365	July	733	37.69	11785	619
Chedco Laurel	D	273	July	1043	54.47	10237	525
Chedco Myrtle	F	360	July	936	47.40	10516	540
*Fairlawn L. Evaline	D	161	July	951	52.13	6049	305
Fairlawn L. Finch	E	83	July	1318	66.57	3547	167
Flying Horse Colonel Belletta	G	90	July	1259	62.99	3895	172
Langwater Venus	D	153	July	1696	86.01	9193	422
s. Langwater Countryman	D. Langwater Cereus						
Two Brooks Cantata	E	153	July	1085	60.11	6203	325
s. Clara's Heartsease Butterfat	D. Two Brooks Katinka						

Cottrell, A. M., Est., Maple Lawn Farms, Hopkinton, R. I. ARHT

Maple Lawn Colleen	F	246	June	1072	43.32	9722	355
Maple Lawn Elaine	G	246	June	989	40.87	9246	361
Maple Lawn Eleanor	G	258	June	696	28.77	7960	296
Maple Lawn Lee	G	223	June	1087	41.77	8817	314
Maple Lawn Mavis	D	339	June	625	33.51	9131	457
Maple Lawn Trixie Queen	B	265	June	934	37.74	9789	394
Maple Lawn Zona	D	231	June	925	46.56	8254	380

Cowan, L. W. & Sons, Cowan Farm, Oshkosh, Wis.

†Bernice of Cowan Farm	G	137	June	880	44.39	4609	221
*†Bopeep of Cowan Farm	A	228	June	1009	47.97	9456	429
†Buttercup of Cowan Farm	E	246	June	927	45.99	8832	415
¶Clara of Cowan Farm	B	298	June	599	34.75	8892	457
†Erna of Cowan Farm	G	91	June	880	44.92	2788	141
s. Moon's Blaise Lad	D. Lillian of Cowan Farm						
*†Eva of Cowan Farm	E	182	June	799	41.97	5500	271
*†Fay of Cowan Farm	D	132	June	904	57.31	4236	246
*†Fern of Cowan Farm	C	213	June	849	45.47	7565	361
*†Golden of Cowan Farm	A	226	June	940	50.32	8595	423
†Irene of Cowan Farm	F	213	June	666	34.64	5354	256
†Irma of Cowan Farm	G	132	June	1019	48.85	5038	250
†King's Olga of Cowan Farm	G	91	June	1042	48.07	3291	150
s. Pine Manor King's Counsellor	D. Osie of Cowan Farm						
Noah's Goldie of Cowan Farm	G	213	June	710	38.03	5499	262
†Orchid of Cowan Farm	G	26	June	904	40.78		
s. Tianna's Kenmoor Maxim	D. Algoma's Mollie						
*†Osie of Cowan Farm	C	146	June	1201	64.85	6345	312
†Shelia of Cowan Farm	G	298	June	720	37.27	7779	356

Cowham, C. F., Cowham Farm, Jackson, Mich.

Penasa Bonnie Anita	B	269	July	1029	48.57	11049	495
Q. Rex's Abbie of Cowham Farm	B	277	July	1233	59.20	11173	533
Rex's Chum of Cowham Farm	C	305	July	1451	68.64	14604	618

Cowham, C. F. & Dancer, H. M., Cowham Farm, Jackson, Mich.

*Rex's Alice of Cowham Farm	A	305	July	1414	68.32	14381	639

Cox, Harry B., Est., Barnegat Ranch, Grass Valley, Calif. ARHT

†Barnegat Antlia 2d	F	112	July	1112	46.18	4271	166
†Barnegat Circe 2d	G	258	July	554	30.51	5761	269
*†Barnegat Cleo	A	163	July	1201	49.87	7007	289
*†Barnegat Cyrene	E	82	July	1024	37.90	2915	107
s. Barnegat Light D. Barnegat Cleo							
¶Barnegat Fatima	G	305	July	255	9.99	4890	218
†Barnegat Fidela	G	65	July	1019	46.98	2216	102
s. Roughwood Traveler D. Barnegat France Lucy							
*†Barnegat Itea 2d	A	92	July	1689	72.82	5063	221
†Barnegat Levana	G	247	July	651	31.38	5968	253
†Barnegat Maxim's Itea	G	246	July	710	29.62	6644	304
*†Barnegat Megara	C	161	July	987	49.40	5881	287
†Barnegat Pearl 2d	G	150	July	940	44.69	4863	213
†Barnegat Vela 2d	G	136	July	894	46.24	4313	207

Craig, John W., Craigland Farms, Mukwonago, Wis. ARHT

†Alice's Blossom of Carteret	A	112	June	1119	41.97	4415	171

Craig, Orlin P., Craigland Farms, Mukwonago, Wis. ARHT

†Gay Girl of Craigland	E	182	June	946	38.42	7304	314
†Gay Queen of Craigland	C	133	June	689	35.93	3702	193
†Jennie K. of Craigland	D	153	June	1104	52.58	6884	318
†Yeksabel of Craigland	G	137	June	921	35.49	4619	180

Craig, Walter, Craiglan Farms, Perkasie, Pa.

Craiglan Good Guest	G	153	July	907	44.64	5094	241
*Craiglan Miss Diana	E	153	July	988	53.37	5464	278
*Heroic's Goodness of Craiglan	C	217	July	1017	48.13	9226	462
Maple Lane Frolic's Gay Ona	D	270	July	949	48.99	9530	506

Cramer, Joe, Fern Hill Guernsey Farm, Menomonie, Wis.

Bell Buoy's Lass	D	162	June	878	53.48	5702	313
Iris Buoyant Belle of Poskin	C	186	June	887	60.59	6617	392
Verda of Fern Hill	F	261	June	779	42.62	7781	390
Wilma of Fern Hill	E	221	June	620	31.26	5948	292

Cramer, John, Jr., Fern Hill Guernsey Farm, Menomonie, Wis.

Cleora of Fern Hill	D	285	June	627	34.95	6920	354
Dimple's Daisy of Fern Hill	A	288	June	546	27.69	7549	363
Erda of Fern Hill	F	226	May	783	39.32	6836	346
Fay of Fern Hill	A	226	June	749	43.15	7579	399
Molly's Carol of Fern Hill	A	191	June	892	43.10	6180	284
Verla of Fern Hill	F	288	June	878	53,24	8183	473

Crocker, G. H., The Crocker Farms, Cortland, N. Y.

†Allena Merenus	D	131	June	1006	40.65	4745	194
¶Edgewood Janice	A	291	June	687	28.20	8735	371
Flora Badger	G	108	June	884	37.34	3129	123
†Foremost Quibble	B	88	June	941	39.72	3004	115
s. Foremost Royal Valor D. Resolute's Caroline							
Fulfillment's Gracie	C	180	June	1126	52.04	7217	323
Fulfillment's Susabette	D	231	June	1060	43.92	8932	360
Fullfillment's Windflower	D	289	June	1274	57.71	12789	560
Hightide's May Queen	F	96	June	1173	45.28	3715	147
Hightide's Royal Sibylla	F	253	June	789	40.25	7268	351
Josephine Badger	G	108	June	1095	52.46	3838	183
Staretta Badger	F	304	June	614	37.91	6977	384

Crocker, Robert L., The Crocker Farms, Cortland, N. Y.

Foremost Stella	G	208	June	895	39.41	6621	295
Sincerity Badger	F	205	June	1080	51.00	7566	351

Cullum, Allan M. & Kathryn R., Riveredge Farms, Reading, Pa.

Jeannie of Montfaucon	A	257	June	701	36.34	8823	454
*Midview's Blossom	A	347	June	754	40.29	14500	703
Queen Regent of Lakeside	B	186	June	1171	54.92	8459	416
Riveredge Premier's Rosebud	E	154	June	881	48.05	5814	279
Rose Coronet	A	164	June	1042	47.52	6870	320
*Welcome-In Natalie	A	266	June	787	36.84	10317	468

Cullum, J. Barlow, Est., Riveredge Farms, Reading, Pa.

*Broadwater Lotis	A	151	June	1321	59.99	8468	355
s. Langwater Coventry D. Broadwater Pompadour							
Fairland Dawn's Blanchette	A	226	June	805	37.23	8404	378
Princetta of White Hall	E	232	May	946	46.35	7661	387
*Riveredge Francois' Betty	A	183	June	992	47.04	7772	372
*Riveredge Francois' Sandra	A	97	June	1199	59.02	4616	237
Riveredge Peerless Bonita	G	106	June	1088	46.71	4322	183
Sapphire of Treweryn	D	291	June	618	32.78	8601	412

Cushing, E. H., Shamrock Farm, Chardon, Ohio. ARHT

*Overland Queen Ann	A	204	July	1051	42.58	9344	409
Shamrock May Dulcie	D	260	July	726	36.99	8574	455
Shamrock Saint Eileen	G	317	July	534	21.06	7223	317

Dane, Helen P., "Longwood," Center Harbor, N. H.

Roughwood Eclair	G	350	July	862	43.19	10948	544
Roughwood Erica	G	168	July	1088	47.22	6056	277
Roughwood Fate	G	284	July	562	31.66	7356	365
Roughwood Godiva	F	249	July	868	43.07	7446	371
Roughwood Gude Lassie	G	213	July	752	33.70	5861	273
s. Langwater Advance D. Roughwood Bonnie Lass							
Roughwood Inez	G	253	July	1039	50.12	8847	397
Roughwood Judy	G	253	July	1104	48.15	9248	406
Roughwood Paulette	G	135	July	994	50.44	4492	226
Roughwood Ramona Girl	G	350	July	669	53.84	9108	518

Danson, Juanita, York, S. C. ARHT

Hazelwood Rotarian's Patsy	G	95	July	698	29.26	2523	106
s. Hazelwood's Rotarian D. Patsy of Neely Farm							

Davey, W. H., Gwenwilmar Golden Guernsey Farms, Chagrin Falls, Ohio. ARHT

*Gwenwilmar Amy	D	118	July	1238	45.21	5732	227
Gwenwilmar Goldie	B	172	July	679	26.49	5826	233
*Gwenwilmar Jewel	A	92	July	1257	54.06	4103	174
*Gwenwilmar Jolly	A	127	July	989	42.24	5107	223
Gwenwilmar Mary	G	74	July	847	34.82	2220	94
s. Pocahontas's Brave Indian D. Indian Modesty of Summit Farm							
*Gwenwilmar Triumph Lilly	C	284	July	417	20.31	6281	334
Highland Springs Jean	D	190	July	815	30.10	6192	256
Highland Spring's Narcissus	A	92	July	831	37.42	3297	174
S. Raemelton Golden Domino D. Maradea Rose							
Highland Spring's Tulip	C	92	July	1094	55.26	3548	184
s. Raemelton Golden Domino D. Maradea Rose							
Indian Sue	D	323	July	806	33.89	9740	413
Itchen's Sweet Pearl Cassie	E	206	July	499	25.51	4839	226
Traveler's Martha	C	196	July	921	41.65	7398	333

Davidson, Arthur, Davidson Farms, Waukesha, Wis. ARHT

†Bonny Ann's Butterfat Princess	G	260	June	528	26.35	5702	264
*¶Bonny Butterfat Anne	D	213	June	632	29.10	6120	274
Butterfat Queen's Clare	F	161	June	710	36.25	4553	231
*†Cherub's Beauty Ollie	A	75	June	1056	44.89	2872	122
s. Shoreland Ideal Climax D. Cherub's Rutila of Gordondale							
†Clarion's Butterfat Clare	G	243	June	617	31.17	5885	279
Clarion's Butterfat Norita	G	213	June	531	29.83	4606	249
¶Clarion's Butterfat Prudence	G	305	June	379	22.38	6888	357
*†Fashion King's Gay Girl	A	108	June	988	51.71	4503	200
s. Butterfat Fashion King D. Gay Girl of Ore Hill							
†Governor Butterfat's May Rose	F	256	June	649	30.83	6688	283

Davis, J. F., Willow Lane Farm, Livingston, Wis.

Diantha's Gussie of Willow Lane	A	269	July	1149	48.76	12003	494
Elizabeth of Willow Lane	B	238	July	948	55.10	8865	416

Day, Stephen B. & Sons, "Daydream Guernseys," Washington, Pa. ARHT

Ashbrook's Stella	A	365	June	90	4.73	10478	516
Daydream's Beauty's Lass	G	285	June	762	39.88	7703	396
Daydream's D-Queen	A	365	May	18	.99	10091	513
Daydream's Jeanie's Hattie	G	116	June	820	38.09	3338	153
Daydream's Jo-King's Janice	G	365	May	26	1.73	7154	409
Daydream's Patty	G	283	June	870	41.35	8646	386
s. Birchfield Jo-King D. Daydream's L. A. Pat							
Daydream's P-Elizabeth	E	326	June	583	35.65	7532	429
Daydream's P-Stella	E	365	May	790	43.77	12026	607
Hunter's Starling	B	365	May	228	13.41	9683	493
Marie Christmas	B	365	June	798	46.08	13312	730

Debnam, George R., III., Driftwood Farm, Rock Hall, Md. ARHT

†Driftwood's Bess	E	92	June	1242	52.33	3856	141
s. Blakeford Tribune D. Rivelon Royal Mayflower							
†Palmer's Alma	A	70	June	1199	55.03	3052	121
s. Clara's Maxim D. Lucerne's Branford Queen							

Deeter, Virgil P., Green Villa Guernsey Farm, Greenville, Ohio. ARHT

†Actress Bell of Maple Cluster	G	123	June	912	42.34	4090	190
†Actress Mary of Maple Cluster	G	80	June	1018	44.70	2763	118
†Madaline's Fern	B	269	June	490	31.91	6351	371
†Yvonne W. of Maple Cluster	B	217	June	837	48.16	7263	403

Delmore, Nicholas, Delwake Farm, Freehold, N. J. ARHT

†Fairlawn F. P. Ella	C	17	June	642	26.22		
s. Phillips Fairlawn Peerless D. Fairlawn Bonnie Bess							
†Hillbreeze Princess Sunnygirl	D	42	June	1510	63.89	2031	89
s. Audley's Lincoln Prince D. Hillbreeze Sunnygirl							
†His Gal Friday	D	274	June	576	26.56	6666	274
Howella Effie Butterfat	G	162	June	682	34.61	4760	210
s. Fairlawn Clara's Butterfat D. Howella's Effie							
†Howella Hill's Girl	G	52	Feb	866	37.87	1572	69
s. Fairlawn Clara's Butterfat D. Howella's Hill							
Howella Lady Geraldine	G	233	June	792	33.52	6696	288
s. Howella's Aristocrat's Duke D. Howella's Elsie							
Howella's Geraldine	F	223	June	682	32.50	5519	244
s. Fairlawn Rex D. Ray O'Dawn Geraldine							
Howella's Hazel	E	365	May	651	33.27	11158	501
Howella's June Girl	G	179	June	672	30.88	4769	220
s. Howella Rex D. Miss June Bug							
¶Howella's Maple	G	243	June	708	31.46	7207	309
†Howella's Pol	G	250	June	628	28.72	6435	272
†Howella's Spring Lass	F	263	June	740	33.02	7722	331
Howella's Tulip	G	133	June	792	30.89	3989	162
s. Morrow's Mac D. Morrow's Daisy							
†Maple Front Daisyetta	A	300	June	688	39.92	10403	498
†Rose Hall Alresford Villa	A	303	June	743	38.24	9635	459
†Seven's Royal Joan	C	16	June	548	25.21		
s. Royal Jim of Crimson Farm D. Hillbreeze Adonis' Seven							
Vanor's Fire Fly	A	220	June	449	22.96	4614	225
s. Vanor's Lloyd Allgate D. Vanor's Lady Packard							
†Vanor's Jenny Lind	A	75	June	1039	40.02	2797	116
s. Vanor's Lloyd Allgate D. Vanor's Gilded Lily							
†Vanor's Stewardess	G	267	June	199	9.97	3125	146
†Vanor's Yellow Gold	A	46	June	1020	39.91	1496	61
s. Vanor's Lloyd Allgate D. Sylvia of Vanor Farm							

de S. Canavarro, Helen A., Erinton, Queenstown, Md. ARHT

*Contender's Marchioness	C	145	July	1378	61.21	7245	300
*†Contender's Patsey	A	107	July	1633	69.10	5878	259
s. Broadland Contender D. Mintmaster's Patricia							
Erinton Baronessa	G	153	July	779	38.19	4183	202
Erinton Dearie	G	126	July	858	41.14	3857	180
†Erinton Principalia	G	119	July	1046	48.03	3913	178
†Erinton Prinkle	G	116	July	933	50.34	3686	203
†Erinton Rosebay	G	73	July	1015	41.92	2318	93
s. Broadland Champion D. Erinton Rose							
Erinton Sunbeam	G	365	July	676	34.36	9523	441
†Erinton Sweet Alyssum	G	49	July	1102	48.20	1727	74
s. Broadland Champion D. Buttercup Lillie's Spot							

Dieckhoff, Fred, Grangemead Farm, Saint Charles, Ill.

Clara's Queen of Four Pine	A	321	July	692	29.51	9377	409
†Crescent of Ferson's Creek	A	120	July	839	39.14	3646	182
s. Cantigny's Rex D. Mildred's Queen of Four Pine							
†Governess of Ferson's Creek	G	206	July	818	33.15	7087	280
†Grace of Ferson's Creek	F	292	July	700	33.91	8324	385

Dodge, Boynton, Stuart View Guernsey Farm, Ellensburg, Wash. ARHT

*†Charlena of Clara Cooper Farms	A	244	July	445	22.49	7528	400
*†Emelia of Clara Cooper Farms	A	305	July	627	30.82	7849	348
†High Valley Della	G	41	July	898	35.23	1185	48
s. Chuckanut Slideland D. High Valley Anne							
†High Valley Mabel	G	41	July	994	36.78	1278	48
s. Chuckanut Slideland D. High Valley Trixie							
*Pride's Pet of Stuart View	A	141	July	953	53.31	4952	250
†Rosebud of Midvalley	B	68	July	1292	53.66	2966	118

†Stuart View Bernice	B	44	July	1193	53.12	1753	74
s. Alford Farm Pride's Butterfat		D. Lucy of Clara Cooper Farms					
†Stuart View Charlotte	G	200	July	840	39.23	5394	242
*†Stuart View Gayle	E	101	July	1134	53.78	4071	183
†Stuart View Linda	F	207	July	786	38.67	5968	275
*†Stuart View Minnett	E	214	July	837	44.70	6406	338
*Stuart View Penney	D	336	June	292	16.21	10796	567
*†Stuart View Priscilla	E	85	July	1028	61.90	3078	157
*†Stuart View Prudence	D	298	July	170	10.40	7795	451

Dodge, Henry M., Elmbrook Farm, Perrysburg, Ohio. ARHT

Alice May of Elgercon	B	41	June	1354	53.50	1865	73
s. Knight of Elgercon	D. Helena of Elgercon						
Burgo's Julia of Cedar Grove	G	135	June	1090	51.81	5149	208
Darling Dimples of Woodside	E	230	June	872	44.16	8077	393
Dolly of Walnut Ridge	E	237	June	1143	45.38	9806	396
†Fireside Royal Lillian	E	280	May	88	5.11	4355	226
¶Franchester Saint Woodbine	G	239	May	777	37.02	6136	288
†Lone Pine Ina	G	218	June	655	31.48	5432	243
†Oakleaf Polly	A	280	May	120	5.43	6810	325
Polly of Walnut Ridge	E	236	June	823	27.43	8982	337
Ricmere's Dream	A	209	June	769	40.65	6155	308
Ricmere's Lulu	C	212	June	691	34.38	6516	318
Riegeldale Barnard's Bema	G	139	June	1036	46.01	5315	227
Riegeldale Emory's Beth	G	260	June	614	32.37	7468	349
*†Riegeldale Mck. Fannie	A	279	June	462	25.73	6413	334
Susie Bell of Golden Hero's Gem	B	72	June	1583	63.66	3625	145
s. Bonnie Brae's Martindale	D. Golden Hero's Gem						

Dommerich, Alex. L., Wildwood Farm, Greenwich, Conn.

*†Anne of Wildwood	A	251	July	843	41.91	8940	476
*¶Tippy of Wildwood	B	212	July	767	42.68	6747	349

Doty Brothers, Ellwood Dairies, Goleta, Calif. ARHT

†Ella Belle of White Stones	A	31	July	1265	51.74		
s. Ultra Prince of the Ridge	D. Ella's Rose of the Ridge						
†Ellwood Leader's Ella	G	278	July	739	37.71	7300	325
†Ellwood Leader's Greta	G	98	July	773	37.90	2592	115
†Ellwood Randor's Juanita	A	53	July	974	45.13	1687	69
s. Hill Girt Randor	D. Slogan's Juanita						
¶Ellwood Randor's Thecla	G	305	July	607	29.68	8300	358
†Ellwood Rudy's Valeriana	G	244	July	612	38.53	5428	288
†Flossie's Laura	A	171	July	906	45.16	6175	273
†Happyholme Defiance's Pearl	D	101	July	792	40.40	2708	121
*†Mignonette's Faith of Ellwood	A	100	July	993	44.09	3252	145
†Polly Dunham	A	167	July	865	42.42	5266	230
†Rancho Nicasio Champ's Ada	E	128	July	772	36.70	3518	164
*†Rancho Nicasio Commendation Lil	A	160	July	1102	44.45	6806	259
†Rancho Nicasio Commend Blondie	G	155	July	834	41.22	4728	225
†Rancho Nicasio Commend Dainty	A	116	July	836	39.55	3362	152
†Rancho Nicasio Commend Fern	F	73	July	743	33.48	1749	77
†Rancho Nicasio Commend Lana	F	129	July	791	35.00	3558	148
†Rancho Nicasio Commend Marie	F	56	July	814	26.06	1508	50
s. Foremost Commendation	D. Rancho Nicasio Roamer's Posa						
†Rancho Nicasio Commend Nancy	A	142	July	856	43.69	4169	202
†Rancho Nicasio Commend's Watha	A	153	July	1054	51.22	5878	242
†Rancho Nicasio Commend Yvonne	F	72	July	1010	46.57	2478	102
†Rancho Nicasio Countess	E	91	July	941	39.37	2784	114
†Rancho Nicasio Foremost Pansy	A	95	July	1190	51.17	3948	159
†Rancho Nicasio Karl's Pet	F	87	July	956	50.97	2852	136
†Rancho Nicasio Karl's Vena	F	93	July	792	35.50	2539	116
Rancho Nicasio Nate's Goldie	D	147	July	899	45.24	4795	222
¶Rancho Nicasio Roamer's Beda	A	305	July	152	6.46	11405	504
†Rancho Nicasio Roamer's Freckles	A	89	July	1265	59.86	3716	169
†Rancho Nicasio Roamer's Pride	E	168	July	913	38.08	5250	210
†Rancho Nicasio Valor's Annette	G	98	July	965	42.39	3144	129
*¶Singa's Dianthus of Ellwood	A	297	July	996	45.62	10874	471

Doughty, William M., Est., Curving Hill Farm, Lawrenceburg, Ind. ARHT

Admiral's Beam of Winding Creek	A	199	July	1177	52.98	9467	388
Curving Hill Blossom	G	280	July	527	20.56	6702	294
Curving Hill Linda	G	231	July	814	34.04	7498	298
Curving Hill Rebecca	G	144	July	621	23.25	3585	156
Curving Hill Roberta	G	145	July	656	32.84	4074	202
Curving Hill Ruby	G	164	June	679	46.82	4867	235
Nelan's F. C. A. Belle	G	244	July	581	35.98	5999	327
*Rosebud of Waterloo	A	324	July	692	29.09	10216	426
*Rose's Pride of S. H. F.	B	156	July	1183	56.56	7365	307
Tarbell Farms Proud Ann	F	219	July	653	31.28	5577	253
Tarbell Farms Proud Eudora	F	234	July	703	35.10	7465	323
Trudian of Twin Locust	C	99	July	962	44.28	3471	147

Drake, L. J., Rock Creek Farm, Plano, Ill. ARHT

*Corium Slogan's Nectar	A	166	June	814	37.95	5741	253
*†Corium Ultivan Maud	A	189	June	823	43.56	6225	322
*Gayhead's Beth	A	164	June	1327	57.08	8007	333
*†Jobetty's Pandora	A	98	June	1060	47.21	3489	162
s. Friendship Noble Lad	D. Jobetty's Pansy						
*†June Thorn of Antioch Heights	A	227	June	436	23.37	5937	277
*†New Hope Gardenius's Susan	A	126	June	1403	61.73	6128	270
*Ridglydale's Golden Rose Alert	A	244	June	1166	63.55	10041	553
†Rock Creek Colleen	G	96	June	1291	52.30	3837	175
¶Rock Creek Diana	G	153	June	913	47.42	5254	258
†Rock Creek Donna May	G	67	June	1042	41.68	2258	100
s. Rock Creek Petros	D. Rock Creek Juniper						
*Rock Creek Fanciful	A	317	June	700	39.22	13630	719
†Rock Creek Fladora	F	175	Apr	912	42.88	5864	265
†Rock Creek Flaki	G	305	June	369	18.34	7304	331
*Rock Creek Forester's Susan	A	351	June	589	30.95	11854	624
*†Rock Creek Jube	B	232	June	864	38.12	7597	344
†Rock Creek June Rose	G	137	June	1311	54.31	6403	264
†Rock Creek Madcap	G	84	Jan	81	4.13	1852	93
†Rock Creek Maybelle	G	77	June	902	45.01	2103	112
s. Langwater Pretor	D. Gayoso King's Mabel						
†Rock Creek May Rose	G	179	June	709	37.52	4892	255
†Rock Creek Milkmaid	G	129	June	879	46.79	3938	181
†Rock Creek Nasus	G	305	June	591	31.05	9357	466
*†Rock Creek Nola	E	178	June	1006	41.27	6645	277
Rock Creek Penny	G	160	June	845	41.45	5054	219
¶Rock Creek Prelena	G	186	June	1064	50.34	7137	316
*Rock Creek Preta	C	365	June	218	12.82	12068	587
†Rock Creek Pretense	G	200	June	1014	49.22	7009	311
†Rock Creek Pretoria	G	53	June	1182	52.63	1958	84
s. Rock Creek Petros	D. Rock Creek Prene						
†Rock Creek Pretor's Lady	D	155	June	1213	47.44	6756	280
†Rock Creek Princess	G	44	June	1264	58.81	1718	80
s. Rock Creek Royal	D. Rock Creek Maxine						
*†Rock Creek Reaper's Blossom	B	87	June	1305	51.56	3943	176
s. Mount Hope Reaper	D. Ward Acres Golden Blossom						
*Rock Creek Reaper's Violet	C	144	June	984	45.29	5434	230
*†Rock Creek Rosefan	E	110	June	1335	67.97	4969	268
*†Rock Creek Royal Susette	C	273	June	666	35.32	8693	386
†Rock Creek Springtime	F	161	June	1234	52.96	6956	280
*†Rock Creek Superb	E	98	June	1180	44.99	4059	182
†Rock Creek Suzanne	G	167	June	1223	53.24	6662	298
†Rock Creek Valentine	G	81	June	991	43.01	2659	118
s. Langwater Alexander	D. Langwater Valeska						
St. James Count's Lilac	G	179	June	989	51.43	6717	330
*†Starr Farm Mary	A	122	June	1552	62.39	7152	314
*Thatch Meadow Lassie	A	199	June	888	44.58	7308	350
*†White Oak Chow Select	A	273	June	774	44.09	7810	421

Dreyfus, Max, Madrey Farm, Brewster, N. Y.

Madrey Farm Beau Victoria	C	365	July	951	55.39	12729	685

Dreyfus, Victoria, Madrey Farm, Brewster, N. Y.

Heweshurst Georgianna	A	30	June	1411	66.75		
s. Saugerties Ultra Laddie	D. Georgia's Lady of Heweshurst						

du Pont, Pierre S., Longwood Farms, Kennett Square, Pa. ARHT

*Longwood Kate	A	182	July	968	54.64	6362	327
*Longwood Necklace	C	237	July	880	49.59	8615	434
Longwood Oneta	D	86	July	1180	51.84	3452	151
Longwood Opportunity	F	345	July	676	37.46	9432	473
Longwood Paddy	F	341	July	769	44.38	9436	491
Longwood Pandora	G	331	July	586	33.48	7052	370
Longwood Papoose	G	299	July	670	33.73	7950	376
Longwood Parade	F	252	July	830	45.16	7680	390
Longwood Paramount	G	345	July	596	34.18	7871	424
Longwood Parasite	G	321	July	591	31.56	7240	390
Longwood Parcel	G	337	July	612	36.89	7457	422
Longwood Patience	G	300	July	630	35.00	6959	421
Longwood Patricia	G	242	July	817	38.51	6820	298
Longwood Patroness	G	277	July	730	39.08	7360	369
Longwood Pearl	G	202	July	947	48.72	7920	341
Longwood Pecan	G	202	July	688	32.21	4836	219
Longwood Peggy	G	202	July	659	37.40	5093	277
Longwood Peony	G	124	July	958	45.53	4243	173
Longwood Quail	G	111	July	627	28.49	2516	106
Longwood Quakeress	G	67	July	939	42.26	2065	83

Dyer, W. Gurnee, Farmlands, Newport, R. I. ARHT

†Farmlands Sentiment	F	119	July	925	45.81	4014	180
¶Farmlands Warrior's Lottie	E	217	July	888	44.62	6612	330
Farmlands Warrior's Wisp	F	365	July	531	25.50	9620	457

Earling, Albert J., Lea Farm, Salisbury, Conn. ARHT

*Green Meads Lady Marion	A	153	July	1540	67.61	8822	409
*Green Meads Lady Thelda	A	168	July	1491	61.17	9065	382
Green Meads Queen Janet	B	91	July	1375	59.98	4220	174
Langwater Christine	F	83	July	1077	42.14	2909	114
Lea Lady Jayn	G	213	July	684	36.87	5561	308
Lea Lady Theda Bara	F	268	May	678	32.35	7858	382
*Richmont Carol	E	122	July	1159	58.54	4696	245
Richmont Eyre	G	141	July	996	50.10	4330	213
Richmont Molly R.	E	107	June	1110	53.77	3855	182

Eby, Mervin, Lookwell Farms, Elkhart, Ind. ARHT

Annette of Lincoln Farm	A	87	June	1545	54.09	4014	143
s. Homestead Athenian	D. Audre of Lincoln Farm						
†Buttercup of Floral Drive	G	274	June	622	35.92	8416	392
Caumsett Atlantic Girl	D	194	June	877	39.82	7364	322
*Excalibur's Lola of Maple Row	A	365	June	70	4.48	14963	835
Gerard's Brenda	F	350	June	735	34.91	9204	451
Gerard's Corbena	E	243	June	724	34.93	5772	288
Gerard's Iola	F	350	June	663	33.59	8328	414
*Golden Arrow Regina	A	257	June	1212	54.93	11025	529
Lookwell Hero's Flower	G	37	Jan	787	33.39	940	
s. Lookwell Wonder Hero	D. Lookwell F. Bloom						39
Lookwell L. Susanna	F	61	June	968	43.38	1945	86
s. Langwater Lookwell	D. Lookwell W. Springtime						
*Lookwell Ritzie	A	292	June	1422	57.90	15312	564
*Lookwell Wonder Kate	C	61	June	1787	70.26	3480	148
s. Merrymaker's Wonder Boy	D. Katie G. of Hawks Hill Farm						
Lookwell Wonder Mable	G	327	June	837	36.01	10239	435
*Nan of Buchanan	A	316	June	750	39.30	9404	517
Princess's Mable of Lone Elm	D	100	June	1476	72.79	4887	250
s. Country Gentleman's Royal Lad	D. Cottie's Princess of Lone Elm						
Spottie of Milky Way	B	61	June	1358	57.48	2754	118
s. Gayoso Acto	D. Spot of Weber Farm						

Edelen, J. W., Homestead Farm, Glenarm, Md.

†Fanny May's Buttercup	A	161	July	781	36.12	4552	220
†Hardwick's Lilly of Homestead	G	30	June	1043	47.08		
s. Hardwick's Jumbo	D. Lindy's Queen Lily						
†Hardwick's Monocacy	E	161	July	698	37.07	4588	238
†Hardwick's Queen of Homestead	D	168	July	703	32.41	4959	228

Eichbauer, W. H., Shawnee Springs Farms, Monroe, Mich.

*Blakeford Minuet	A	66	July	1349	48.16	2927	107
*Chestnut Ridge Cherub's Daisy	A	141	July	1444	86.65	7784	434
*Fairholme Trixie	A	61	July	1717	62.16	3379	133
*Holdridge Cora	A	122	July	1358	56.38	5845	238
Louina of Richland Farms	A	52	July	1440	78.80	2419	128
Shawnee Springs Scarlett	G	365	July	222	14.21	9213	526

Eldorado Farm, Newtown, Pa.

¶Advocate's Celia Sue	E	213	July	677	36.06	6025	281
s. Coldsprng's Romulus Advocate	D. Freddie Lad's Celia						
Advocate's Grace	E	153	July	615	30.09	4081	189
s. Coldspring's Romulus Advocate	D. Trumpeter's Grace						
Advocate's Hilda Brenda	F	360	July	519	30.07	8349	428
Advocate's Queen Ann	E	213	July	551	28.38	5196	242
s. Coldspring's Romulus Advocate	D. Adaline's Queen						

Emerson, Anne P., Brooklandwood Farms, Brooklandville, Md.

*Bonnie Blink Gay Lady	A	342	July	771	38.24	14014	683
Brooklandwood Adriane	A	78	July	1614	76.53	4127	198
s. Aiyukpa Golden Marmion	D. Toro's Miss Unafraid						

Brooklandwood Carolyn	F	305	July	664	36.90	8155	423
Brooklandwood Flower Girl	F	244	July	1068	47.67	9988	454
Brooklandwood G. Lovely	G	305	July	479	27.32	6681	268
*Brooklandwood Golden Girl	B	206	July	994	47.44	8681	424
Brooklandwood Golden Milkmaid	E	343	July	633	34.19	9220	552
Brooklandwood Golden Nan	E	325	July	561	29.78	7806	428
Brooklandwood Golden Patricia	D	266	July	1070	52.25	10512	565
*Brooklandwood Marie	A	78	July	1204	50.73	3166	159
s. Aiyukpa Golden Marmion	D. Brooklandwood Madge						
Brooklandwood Miss Patricia	E	170	July	856	41.62	5587	255
*Brooklandwood Patricia Love	A	105	July	1522	61.03	5485	241
Brooklandwood Sue	G	301	July	825	40.35	8761	393
*Brooklandwood Vivacious	A	224	July	1021	39.21	8908	402
Flint Ledge Fritzi	A	215	July	1217	50.66	10648	444
Gabriel's Mamie	C	182	July	1078	42.29	7062	296
Gabriel's Queen Sister	A	74	July	1220	54.43	3032	143
s. Langwater Gabriel	D. Wise Sister						
Gabriel's Veronica	E	296	July	803	38.57	8883	424
*Gabriel's Virginia	A	133	July	1070	40.58	4939	190
*Independence Clarissa Gertrude	A	156	July	1042	48.89	6923	312
Marvel's Faith	A	220	July	1050	51.47	9199	458
Marvel's Miss Maryland	A	63	July	1373	60.44	2852	139
s. Brooklandwood Marvel	D. Brooklandwood Rebecca						

Emilio, Luis V., Lyneview Farm, Exeter, N. H. ARHT

*†Greyholme's Slogan's Dancey	A	94	May	1349	71.41	4098	195
†Howland Ultra Celia	A	149	May	994	46.14	5323	244
†Meredith Ambrosia	E	113	May	666	31.57	2579	112
¶Runnymede Berna	F	195	May	739	39.07	5306	273
†Thompson's Island Laura	A	88	May	674	31.62	2054	95

Equi, John F., Matapa Guernsey Farm, Penngrove, Calif. ARHT

†Matapa El Toro's Lucy	F	129	July	1111	51.22	5067	232
†Matapa El Toro's Valerie	E	69	July	1441	67.61	3346	142
†Matapa Lou-Boy's Dianna	E	295	July	655	32.76	8804	450
†Matapa Lou-Boy's Mandi	F	145	July	1038	46.61	5587	248
†Matapa Lou-Boy's Marlena	F	134	July	1048	49.28	5222	237
†Matapa Lou-Boy's Nannette	G	281	July	700	30.47	7734	351
†Matapa Lou-Boy's Poppy	G	125	July	789	32.83	3618	149
†Matapa Lou-Boy's Victoria	F	194	July	1010	52.56	7348	373
†Matapa Zeke's Darlene	G	272	July	570	30.45	6415	327
†Matapa Zeke's Meadowlady	F	270	July	783	40.72	7717	381

Erny, Charles G. & Nolen, James A., Mill Creek Farm, Plymouth, Pa.

Adonis' Ultra Inez	G	213	July	712	38.92	5861	309
Dark Hollow's Maretta	F	153	July	831	37.32	4563	199
Gay Lad's Bloom of Honey Brook	G	264	July	715	31.35	7472	353
Glenburnie Honora 2d	F	101	July	965	44.91	3334	166
Honeysuckle of Honey Brook	G	196	July	697	33.83	5409	257
Marshallvale Garnet	E	122	July	857	38.92	3858	173
Marshallvale Jewel	D	151	July	1120	51.33	6780	284
Marshallvale Maggie	D	197	July	686	31.76	6128	286
*Miller's Red Lock	A	148	July	997	46.17	5845	259
Quincy Cyrilla	C	153	July	908	42.87	5608	257
Stonehouse Merit	F	274	July	685	33.32	7700	341

Fairoaks Farm, Incorporated, Saylesville, R. I. ARHT

¶Hope's Red Wing's Judy	A	209	July	660	35.47	5805	300
¶Shamrock Bonny Faith	A	195	July	534	32.03	5381	259
†Stonecliff Fay	D	210	July	567	29.29	5676	271

Faust, M. C., Vir-Mar Farm, Covington, Ind. ARHT

†Virmar's Dicta Catherine	F	34	July	870	37.80	952	41
s. Kenfleur's Dicta Governor	D. Virmar's Evergold Catherine						
†Virmar's Evergold Josephine	A	45	July	1300	59.55	1862	85
s. Virmar's Evergold	D. Virmar's Louise						
†Virmar's Rose Marie	A	51	July	1500	65.26	2376	106

Fenstermaker, David M., The Twin Maple Farm, Marion, Ind. ARHT

†Golden Grange Lady	D	210	June	54	2.72	6847	309
†Junior's Buttercup of Junice	E	130	June	633	34.18	3308	163
*Junior's Dorthy of Violet	C	139	June	682	34.81	4578	211
s. Clara's Junior of Victory Noll	D. Neffland's Violet						
*†Junior's Peggy of Junice	C	68	Apr	1086	39.22	2604	109
s. Clara's Junior of Victory Noll	D. Africander's Junice						
*†Roxy's Flora of Mary	E	175	June	796	40.22	5321	260
Roxy's Pollyanna of Suzanne	G	293	June	490	26.71	6310	335

Ferguson, R. H., Walnut Grove Farm, Kirkwood, Pa.

Walnut Grove Divine	G	141	July	1153	54.21	5312	248
Walnut Grove Dorothy	E	127	July	1084	50.09	4663	209
Walnut Grove Lena	E	117	July	1097	52.26	4609	220
Walnut Grove Maretta	G	118	July	900	43.15	3588	180
Walnut Grove Minnie Ha Ha	E	145	July	867	46.23	4732	235

Fisher, H. L., Flowerdale Farm, Valders, Wis. ARHT

†Beth of Flowerdale	A	119	July	856	42.72	3911	207
†Fi Fi's Fiadelle of Flowerdale	A	129	July	1095	47.22	5305	240
†Fi Fi's Princess	A	118	July	905	35.77	3807	171

Fisher, Lawrence G., Flowerdale Farm, Valders, Wis. ARHT

†Sunflower of Flowerdale	G	128	July	750	31.13	3766	165

Florida State Farm, Raiford, Fla. ARHT

*Gwindale's Ruby	A	350	July	823	39.01	12151	535
*Kite's Beauty	A	323	July	662	34.64	9005	428
Klondike Imogene	G	273	July	821	41.63	8058	385
*Klondike Marquise	A	338	July	774	40.56	12048	584
*Klondike Nettie Direct	A	212	July	1253	63.07	9953	480
*Klondike Renia	A	193	July	1438	75.80	10209	504
*Raiford's Gay Donabella	C	222	July	906	52.03	8338	463
Raiford's Gwendolyn	G	180	July	1017	51.20	6165	289
Raiford's Hilary	G	176	July	723	38.33	4312	219
*Raiford's Pride	A	72	July	1298	60.12	3141	149
*Raiford's Red Rose	C	192	July	714	36.50	5442	265

Foremost Guernsey Association, Incorporated, Hopewell Junction, N.Y. ARHT

Foremost Prince's Salina	G	338	July	615	39.17	8103	407
*Foremost Quotus	C	320	July	885	41.96	13930	665
Foremost Rilda	D	82	July	1228	53.66	3303	141
s. Majesty's Fearless	D. Fayroyal's Hilda						
*Foremost Robena	E	303	July	868	40.54	11175	521
Foremost Rosemary	E	210	July	1110	54.87	8372	418
Foremost Saurelia	G	153	July	973	44.47	4919	211
Foremost Scintila	G	177	July	689	37.92	4546	224
Foremost Simmone	G	179	July	811	38.30	4922	218
Foremost Stantia	G	178	July	772	42.56	5069	249
Foremost Stikla	G	263	July	584	31.80	6593	323
Foremost Sukie	G	338	July	513	29.13	7063	355
Foremost Sydillis	G	320	July	914	52.29	10011	523
Foremost Sylvia	G	355	July	767	47.91	8454	496
Foremost Synthia	G	230	July	780	44.42	6476	358
Foremost Trilby	G	92	July	879	32.62	2677	108

Forges Farm, Incorporated, Plymouth, Mass.

Forges Glamour	E	237	July	897	45.32	7411	365
Forges Luetta	G	153	July	898	48.85	5045	257
Forges Madam Queen	G	253	July	801	46.27	6654	336
Forges Primrose	G	71	July	1071	53.05	2535	123
s. Flying Horse Promise	D. Forges Select Sadie						
*Forges Roseleaf	A	60	June	1455	64.62	2767	121
s. Imp. Bickleigh Sequel	D. Forges Royal Rose						
Forges Royal Heritage	D	261	July	731	40.28	6945	376
Forges Royal Wisp	A	200	June	807	45.39	7257	354
Forges Senorita	F	182	June	861	48.85	6088	298
*Forges Sequel Calyx	C	177	July	955	49.37	6392	305
Forges Tilly Lee	B	128	July	806	42.23	4226	209
Forges Tilly Radiant	F	140	July	982	61.33	5006	244
Forges Trixie Ann	G	182	June	848	46.64	5832	281
Great Elm Evelina	G	341	July	882	46.88	11046	536
Ladderlook Lady Nereid 3d	F	264	July	932	49.68	8225	402

France, Joseph, Coolbranch Farm, Churchville, Md.

¶Coolbranch Guardy's Blue Lace	G	180	July	748	33.33	5298	232
†Coolbranch Guardy's Hebette	E	120	July	972	40.24	4287	205
†Coolbranch Lucky	F	147	July	713	32.45	4432	214
†Coolbranch Steadfast Rosetta	A	164	July	678	28.42	5595	274

Fretz, William F., Fritzlyn Farms, Pipersville, Pa. ARHT

Bright Lad's Valor's Queen	G	224	July	786	40.43	6429	321
Fairlawn L. Elegance	E	266	July	485	20.01	5837	273
Fairlawn L. Fatima	G	235	July	637	34.55	5901	316
Fritzlyn Dairy Queen 2d	G	213	July	769	35.56	6257	296
Fritzlyn Faithful 2d	G	359	July	154	9.55	7706	398
Fritzlyn Famie	G	60	July	727	31.00	1411	63
s. Florham Jupiter	D. Fritzlyn Famous						
*Fritzlyn Fashion Mollie	A	271	July	770	41.62	9641	523
*Fritzlyn Genelite	C	238	July	967	46.05	9391	428
Fritzlyn Gen Gem	G	338	July	469	30.49	7357	401
Fritzlyn Genuine Victory	G	266	July	1026	48.26	11104	493
Fritzlyn Heiress	A	51	July	802	33.13	1360	56
s. Fritzlyn Romeo	D. Bellaire's Heiress						
*Fritzlyn Jeanette 3d	E	280	July	837	37.95	9823	428
Fritzlyn Jeanette 4th	G	280	July	777	36.37	10514	496
Fritzlyn Judith	G	304	July	614	32.06	7673	357
*Fritzlyn Julia	A	271	July	804	46.75	8503	494
Fritzlyn Ram Ultra Gem	G	59	July	1024	37.92	1890	76
s. Florham Rampart	D. Fritzlyn Trojan's Ultra Gem						
Fritzlyn Supreme Gem	F	168	July	913	43.29	5701	257
Fritzlyn Supreme Genelite	G	205	July	747	37.61	5582	263
Fritzlyn Supreme Madam	F	224	July	618	28.38	5647	264
Fritzlyn Supreme Rosary	G	309	July	661	34.11	8562	387
*Fritzlyn Val Romeo's Gem	E	238	July	895	44.22	8550	414
Janet's Hardwick's Harline	G	196	July	856	40.07	6046	271
Provost's Leading Lady	G	224	July	316	19.46	3606	200

Frew, William A., Norwood Farms, Quarryville, Pa. ARHT

Plato's Ruthetta of Frewvale	F	365	Apr	446	23.80	10578	504
¶Plato's Trinket of Frewvale	G	305	Feb	532	22.72	5795	256
Primrose of Frewvale	F	365	Apr	200	11.99	9856	471
*Steadfast's Blossom	G	75	June	684	26.08	1948	74
s. Plato's Steadfast of Frewvale	D. Plato's Blossom of Frewvale						
Steadfast's Graceful	F	327	Nov	498	28.99	8402	386
Steadfast's Millie of Frewvale	F	27	Sept	1146	39.68		
s. Plato's Steadfast of Frewvale	D. Plato's Millicent of Frewvale						

Fuller, Alvan T., Runnymede Guernsey Farm, North Hampton, N. H.

Runnymede Corsair's Blossom	G	234	June	766	32.41	6206	284
Runnymede Maizy	B	289	June	545	30.40	6495	350

Galusha, Arthur G., Coronation Farm, Williamstown, Mass. ARHT

Coronation Crystalline	G	153	July	965	43.55	5312	233
Coronation Cylintha	B	122	July	1082	51.72	4684	241

Galusha, Arthur G. & Son, Coronation Farm, Williamstown, Mass. ARHT

Blakeford Delia	G	365	July	381	24.02	8395	476
Brian Boru King's Siren	G	286	July	612	33.03	6564	343
Coronation Norene	G	80	July	1152	52.11	2964	128
s. Coronation Levity	D. Coronation Nymph						
Coronation Nosegay	F	365	July	739	38.52	10877	486
Coronation Rosemary	G	72	July	1190	53.58	2836	129
s. Coronation Levity Prince	D. Coronation Rosette						
Fra-Mar Jean	D	365	July	575	29.95	12637	640
Fra-Mar Levity	C	138	July	1246	62.82	6313	303
Ladderlook Debette	F	213	July	958	42.96	7435	321
Ladderlook Minocress	F	213	July	1003	44.55	7961	337
Ladderlook Nerista 2d	E	259	July	986	44.19	10433	435
Pine Manor Melody Princess	G	213	July	860	43.95	6922	346

Galusha, Arthur G. & Sons, Coronation Farm, Williamstown, Mass. ARHT

Coronation Animation	G	362	July	726	35.95	9161	455
Coronation Opal's Jewel	G	170	July	976	44.91	5826	242
Coronation Wistful	F	78	July	1131	46.61	2822	116
s. Coronation Levity Prince	D. Coronation Wilma						

Gaskins, Jimmy, York, S. C. ARHT

Church Home Conveyer's Pet	G	142	July	718	29.95	3874	158

Geer, Walter, Sunny Lea Farm, Washington, Conn. ARHT

*†Arethusa Elaine	A	75	July	1347	49.19	3310	115
s. Grassland Jerry	D. Arethusa Pride						
*Cobble Croft Queenie	A	92	July	1892	86.68	5904	258
†Ladderlook Honoria 2d	C	279	July	799	31.92	8632	366
†Ladderlook Minorca 4th	A	126	July	827	34.49	3931	151
†Queenie's Janie	C	49	July	1173	55.72	1867	87
s. Foremost Primate	D. Cobble Croft Queenie						
*†Sarahanna	A	125	July	1233	57.99	5793	254

Gehres, Otto, Wrendale Farm, Wren, Ohio. ARHT

†Adell's Beulah of Edgewood	A	108	July	872	37.53	3655	162
s. Meredith Supreme	D. Adell of Edgewood						

*Lincoln Ridge Roumaine	A	365	Jan	856	41.11	13879	618
†Wrendale Butterfly	G	122	July	850	34.43	3686	150
s. Wrendale Standard	D. Wrendale Buttercup						
*†Wrendale Daffodil	E	165	July	723	32.20	4455	212
s. Franchester Reliance	D. Wrendale Daisie						
*Wrendale Daisie	A	135	July	739	31.73	4205	176
†Wrendale Lilac	G	144	July	838	34.80	4413	188
*†Wrendale Lilly	A	79	July	1126	49.36	2994	131
s. Villa-Way Pharos	D. Progress Lilly Queen						
Wrendale Luella	A	288	July	722	37.28	6927	375
Wrendale Phyllis	D	316	July	446	19.05	8107	390
†Wrendale Queen's Hope	F	251	July	752	40.28	6814	379
*†Wrendale Stella	A	165	July	1018	47.36	6026	280
†Wrendale Stella B.	G	137	July	1086	42.80	4973	225
*†Wrendale Sylvia	D	289	July	652	35.55	7712	429

Georgia, University of, The, Athens, Ga. ARHT

Abournedale Eleanor	F	182	July	975	50.16	5676	254
†Abournedale Floss	D	73	July	578	28.45	1332	65
s. Riegeldale Ann's Majesty	D. Champion's Forget-Me-Not						
Abournedale Idol	E	365	Apr	46	2.04	4736	247
*†Champion Ilene	A	265	July	384	15.05	5647	219
*†Ingot Echo	A	110	July	600	28.45	2395	98
*Valor's Iola	A	166	July	1160	53.02	6186	265

Gerry, Peter G., Lake Delaware Farms, Delhi, N. Y.

*C. F.'s Buttermilk	A	157	July	1279	60.13	7849	354
*Hilltop Butterfat Matron	A	153	July	1442	70.55	7569	373
L. D. Defender's Fantine	G	196	July	981	42.58	7524	317
L. D. Defender's Matron	G	219	July	653	36.41	7234	338
L. D. Defender's Morwenna	G	196	July	1076	55.99	7579	380
L. D. Defender's Neda	G	198	July	963	49.21	6657	327
L. D. Defender's Vivian	G	305	July	988	49.61	10481	512
L. D. Golden Lady	G	335	July	1048	56.18	11638	570
L. D. Repeal's Chloris	G	335	July	594	32.74	8229	409
Levity Valor's Mab of Oldacres	E	223	July	1063	58.26	9464	484
Valor's Golden of Oldacres	D	255	July	880	43.16	9410	440

Giesy, R. M., Jr., Kenmar Hills Farm, Lancaster, Ohio. ARHT

†Kenmar Hills Princess Reva	G	305	July	21	1.05	7224	328
†Kenmar Hills Royal Jasamine	E	305	July	11	.68	6953	366
†McDonald Farms Gwynne	G	305	July	399	21.96	7613	375
†Willow Brook's Flora	A	305	July	11	.51	7114	331

Giesy, R. M., Jr., Kenmar Hills Farm, Lancaster, Ohio & Bingham, Leland C., Edinham Guernsey Farm, Ravenna, Ohio. ARHT

Golden Dawn's Lass	F	162	June	671	32.09	5218	259
Ken-Edin Monita	G	166	June	681	32.62	4803	216
Ken-Edin Rosalind	G	141	June	758	37.26	3840	184
Sweetheart's Duchess	F	144	May	781	40.02	4380	206
s. Warel Noble Navigator	D. Gypsie's Sweetheart						

Giesy, R. M., III., Kenmar Hills Farm, Lancaster, Ohio. ARHT

†Lincoln Ridge Dorcas	G	305	July	466	21.45	7498	352
†Lincoln Ridge Doris	G	305	July	246	11.58	8350	379

Gile, Albion L., Chicona Farm, Chinook, Wash.

*†Ascalon of Chicona	A	76	June	1202	55.09	3017	140
s. Chicona Bell Boy	D. Agida of Chicona						
*Dale of Chicona	B	182	June	846	42.47	6675	311
†Damo of Chicona	D	111	June	836	45.01	3848	186
†Hydrangea of Chicona	G	111	June	933	47.52	3777	191
*†Lachesis of Chicona	A	305	June	47	2.65	7821	428
Magnoli of Chicona	G	365	June	56	2.73	8207	415
*†Philomena of Chicona	A	78	June	1305	64.75	3546	165
s. Chicona Calvin	D. Phyliss of Chicona						
*Pippa of Chicona	A	365	June	48	3.47	11568	691
*†Prairie Bloom Selma	A	187	June	1171	46.74	7943	306
*Rita of Chicona	D	39	May	1166	55.16	1431	67
s. Chicona Charke	D. La Rouche of Chicona						

Gilpin, Douglas, Kennett Square, Pa. ARHT

Niplig Jewel	F	347	July	794	37.91	10161	504

Golden, Frank, Goldendale Farm, Boise, Idaho.

†Cloverleaf Rosalie	E	22	Apr	837	32.74		
s. Valley Pride's Royal Lad	D. Bonnie's Darigold Rose						
†Kitty's Bonnie Lass	B	70	June	1262	66.30	3138	152
s. Rubina's Tom of Winbrook	D. Goldie's Kitty Lee						

Gordon, Fred H., White Hall Farm, Brockport, N. Y.

Nodrog Galena	F	365	July	57	2.76	11778	528
Nodrog Gallant Tantrum	G	280	July	990	46.37	8958	434
Nodrog Gamona	G	296	July	1079	43.72	10029	408
Nodrog Garland Blue	D	61	July	1570	59.82	2965	112
s. Langwater Grenadier	D. Nodrog Merry-Royal Blue						
Nodrog Merry Quakeress	F	283	July	1160	62.42	11009	609
Nodrog Merry Temptress	G	110	July	951	40.81	3613	158

Gramling, S. W., Sawaga Farms, Orangeburg, S. C.

Bessie of Trinity	A	148	June	978	46.36	5352	262
Gold Branch G. Raider Red Rose	A	121	July	1350	56.58	6063	273
Myrtledale's Gay Dainty	A	178	July	1076	51.14	7183	346
Sawaga Maywick's Joanna	G	195	July	752	33.01	5533	262
s. Rivelon Maywick's Beau	D. Joan of Ponce de Leon						
Sawaga Maywick's Lady	G	92	May	1218	55.58	3740	171
s. Rivelon Maywick's Beau	D. Quail Roost Lady Dawn						
Sawaga Maywick's Red Bess	D	188	June	1067	51.88	7254	368
Sawaga Maywick's Sallie	D	153	July	1100	48.21	6675	296

Great Hopes Farms, Incorporated, Centerville, Md. ARHT

†Broadland Janice	A	34	July	1086	56.63	1180	61
s. Broadland Baron	D. Heartsease Butterfat Jane						
Butter Boy's Jenny Lass	B	261	July	613	29.03	7744	351
†Everdale's Royal Music	A	238	July	654	33.69	7060	314
†Gossoun's Cherub	D	106	July	714	37.63	2830	132
†Great Hopes Generous	E	262	July	236	13.94	5589	242
†Great Hopes Ginger	G	127	July	560	24.51	3420	95
*¶Great Hopes Grace	E	198	July	685	38.65	5016	234
*†Great Hopes Remembrance	A	274	July	586	26.41	7421	352
*†Great Hopes Remma	D	137	July	879	45.03	4384	208
†Great Hopes Rita	E	32	July	988	39.74	1017	40
s. Bright Lad's Regulus	D. Great Hopes Kit						
*Great Hopes Roberta	D	235	July	788	37.22	6992	325
†Great Hopes Robina	F	106	July	669	34.85	2515	124
s. Bright Lad's Regulus	D. Helen's Royal Belle						
*†Great Hopes Rosie	E	70	July	964	34.35	2290	87
†Proson's Hilda	D	53	July	1126	52.15	1874	87
s. Proson	D. Herald's Frances Beauty						
†Spring Cove Martha	G	154	July	599	27.62	3400	148
†Spring Cove Mary	B	226	July	648	34.93	6070	283
*†Spring Cove Matilda	E	305	July	238	15.19	6706	347

Greenfield Investment Corporation, Greenfield Guernsey Farm, Romeo, Mich. ARHT

Cherub of Greenfield Farms	D	191	June	780	36.16	5082	231
Donna Lang of Greenfield	E	257	June	771	30.85	6414	277
†Empress of Greenfield Farm 2d	D	255	June	674	38.37	5806	285
†Greenfield Farm's Glenrose	B	187	June	1005	50.19	6721	347
†Greenfield's Clarissa	C	248	June	709	33.62	5655	273
†Greenfield's Countess	B	43	June	1148	50.89	1580	70
s. Green Vale Emir	D. Brookwood's Rose of Greenfield						
†Greenfield's Flossie	E	218	June	646	40.77	4997	266
†Greenfield's Hannah	E	284	June	474	24.95	6176	312
*†Greenfield's Marie King	A	172	June	977	54.45	5785	296
†Greenfield's Merryanne	D	297	June	626	38.20	7684	371
Greenfield's Theda Bara	E	219	June	816	35.70	5810	240
*¶Jonquil's Doris of Greenfield	A	170	June	969	46.85	6664	294
*†Nora Vale of Greenfield	B	192	June	783	39.65	5669	283
†Pandora of Greenfield	E	210	June	722	32.14	5148	227
†Ruby Kay of Greenfield Farm	G	305	June	131	7.79	5418	288
Valphar's Blue Bonnet	F	221	June	1021	46.38	7787	336
†Valphar's Jonquil	F	293	June	699	35.73	6915	311

Greyholme Farms, Incorporated, East Greenwich, R. I.

Greyholme's Marigold	A	231	July	918	40.12	10043	423
*†Greyholme's Noble Mermaid	A	139	July	1039	44.27	6122	266
†Greyholme Valiant Bopeep	E	113	July	791	30.15	3819	151
†Greyholme Windy Princess	E	122	July	1022	40.37	4696	192

Grinnell, Lawrence, Birchfield Farm, South Dartmouth, Mass.

†Birchfield Lassequel	F	131	July	849	38.63	3821	177
Brichfield Lassora	G	232	July	821	45.69	6661	347
Birchfield Laureen	F	213	July	1111	54.33	8692	400
Birchfield Rosesequel	G	365	July	75	4.15	10394	488
†Birchfield Ultra Roselove	G	134	July	963	41.12	4513	189
s. Langwater Jubelo	D. Birchfield Ultra Rosy 2d						
Birchfield Unity	G	157	July	1066	49.25	6045	268

Guess, J. B., Jr., Edisto Farms, Denmark, S. C.

Appin's Nesta	E	294	July	748	37.73	8071	438
*Baron's Ester of Edisto Farms	A	256	July	1535	82.62	14356	755
Edisto Farm's Beatrice	G	191	July	1062	44.51	6995	313
Edisto Farm's Cosyette	F	365	July	654	26.76	13163	582
Edisto Farm's Flossy	E	185	July	1169	51.22	7370	329
Edisto Farm's Highlight	A	185	July	1281	66.11	8869	464
Edisto Farm's Hilda	E	153	July	902	43.48	4508	257
Edisto Farm's Lucinda	G	217	July	1091	51.97	8028	374
Edisto Farm's Marion	A	343	July	1061	50.75	12260	627
Edisto Farm's Nita	E	157	July	1160	59.39	6118	295
Edisto Farm's Peggy	F	354	July	726	33.48	13754	603
Edisto Farm's Surprise	E	135	July	1095	49.53	5125	218
Edisto Farm's Toots	E	340	July	656	27.58	11950	529
Fairlee Acres Maxim Flora	D	56	July	1079	41.45	1962	78
s. Maxim Royal Duke	D. Kneece Beauty						
Fairlee Acres Maxim Laura Bell	D	95	July	1527	70.13	4760	222
Fairlee Acres Maxim Leona	G	186	July	1085	47.64	7194	327
Fairlee Acres Maxim Temple	D	49	July	1358	55.16	2141	89
s. Maxim Royal Duke	D. Shirley of Clover Farm						
Foremost Ranetta	D	204	July	1157	54.88	8010	395
*Improver's Lady Mary	C	119	July	1226	47.71	5098	221
Kildare's Golden Annice	A	132	July	1401	51.29	6346	254
Stewart's Carolina Beauty	A	365	July	518	26.16	12361	625

Hagan, John, Hagan Farms, Poughkeepsie, N. Y.

†Douglaston Lady Perth	A	72	July	946	40.69	2464	106
*Grenfel Butterfat Patricia	A	196	July	608	31.77	6273	329
†Hagan Farms Amy	E	120	July	790	34.77	3942	186
†Hagan Farms Ann	E	63	July	1029	42.41	2141	93
†Hagan Farms Thelma	G	156	July	614	27.51	3823	167
†Hagan Farms Truth	G	132	July	659	30.21	3142	139
†Hagan's Duchess Clis	A	45	July	778	34.51	1112	50
s. Douglaston Mona's Count	D. Douglaston Duchess Clis						
¶Hagan's Nancy	E	170	July	719	33.09	4546	239
†Hardwick's Master's Dollie	F	213	July	616	28.35	5023	235
†Homewood Reid's Diva	A	161	July	956	38.25	5963	258
†Maple Lane Steadfast's Emerald	B	48	July	791	36.25	1329	58
s. Maple Lane Fashion's Steadfast	D. Maple Lane Africander's Gem						
†Maple Lane Steadfast's Valee	E	221	July	723	30.45	6531	274
†New Hope Constant's Jeponica	C	128	July	886	38.38	4019	197
*Spring Beauty of M-R. Dairy Farm	B	142	July	893	40.01	4992	220
Spring Brook's Henrietta	A	170	July	819	32.94	5338	233
†Wild Farms' Brigadier's Dafodil	C	109	July	929	42.20	3677	156

Haines-CeBrook, Incorporated, Wadsworth Farm, Georgetown, Mass.

Beacon Hill Freda	A	153	July	948	48.66	5530	252
Great Elm Bernice	F	96	July	1038	42.46	3499	143
Jason's Dairymaid	A	182	July	1031	57.43	6867	361
Lakeridge June	A	61	July	1361	55.40	2752	115
s. Collection's Maxim	D. Jean of Valley Mead						
*Loyal Jane of Mt. Pleasant View	A	173	July	1100	52.14	7257	337
Peerless Beauty April Morn	A	137	July	888	52.07	4522	223
Waterville Butterfat Nora	E	174	July	912	46.34	6252	283

Hall, Clarence, Brookdale Farm, Mount Vernon, Ohio.

Gloria Anna of Brookdale	G	204	June	405	21.36	5629	286

Hall, S. A., Brookdale Farm, Mount Vernon, Ohio.

†Eric's Daisy of Brookdale	G	173	June	798	35.83	4830	218
†Nellie May of Brookdale	C	21	June	900	38.36		
s. Langwater Show Boy	D. Willow Brook's Nellie May						

Hallowell, James Mott, Cloverluck Farm, Pepperell, Mass. ARHT

Cloverluck Charity	B	72	July	1558	64.99	3360	150
†Cloverluck Delight	F	118	July	951	40.70	4194	192
Cloverluck Mercy	D	82	July	1331	62.99	3560	166
†Cloverluck Pansy	D	205	July	933	49.85	7158	370
*†Mayfair Pride's Faith	A	159	July	1131	50.22	6870	337

Hardin, R. R., Hardin Farm, Washington C. H., Ohio. ARHT

†Beauty's Pansy Maiden	A	94	July	1127	50.19	3605	166
s. Ivyngton Gladiator	D. Peter Pan's Beauty						

†Cavalier's Star	C	155	July	965	42.48	5527	235
†Edinham's Princess Rose	C	213	July	930	44.66	8099	382
*†Edinham's Violet	A	213	July	835	37.75	7074	305
†Glade Run Venus	A	214	July	785	42.33	6445	316
*†Glenco Indian Prudence	A	212	July	1064	53.43	8305	377
†Hardin's Pet	G	80	July	1142	46.84	3014	122
s. Hardin Valor D. Warel Nymph							
Hardin's Queen	D	130	July	838	37.31	4255	183
†Hardin's Violet Pride	G	99	July	936	39.80	2942	119
s. Gayhead's Lord Jim D. Edinham's Violet							
Puritan's Good Girl	B	213	July	772	45.99	5872	308
†Warel Nymph	B	161	July	836	36.79	5579	230
†Welcome-In Bertha	A	58	July	1350	51.98	2460	94
s. Caumsett Belwin D. Bieberhurst Resolute's Queen							
Welcome-In Minona	A	133	July	885	39.83	4184	181

Harger, Adelaide, Campus Meadow Guernseys, Bowling Green, Ohio.

Campus Meadow Rosalind	D	313	July	1247	55.52	13388	606

Harris, Charles H. & Harris, William T., Jr., Hess Lehigh Farms, Macungie, Pa.

†Highgate Royal Rosalie	A	95	June	1117	32.73	3671	134

Harris, William T., Hess Lehigh Farms, Macungie, Pa.

*Coldspring's Romulus Madge	A	181	June	918	40.78	6439	293
†Echo's Elma of Norwood	C	127	June	952	41.64	4403	183
Mary Star Gazer of Maulton	A	200	June	848	40.46	7062	294
†Philosopher's Wise Maiden	E	141	June	842	37.25	4133	170
Premier Honour's Royal Amelia	E	108	June	818	32.40	5495	217
¶Ruth's Mable of Norwood	A	199	June	913	56.10	7303	345

Hawkins, L. A., Silver Forest Farms, Silver Creek, N. Y. ARHT

†Contentwick's Golden Belle	G	49	July	799	36.36	1255	57
s. Contentwick D. Calculator's Golden Lassie							
†L. Yeoman's Lady Luck	A	69	July	762	40.04	1891	97
†L. Yeoman's Nan	D	215	July	490	27.55	4707	243
†Maple Lane Ella	A	222	July	801	40.49	7297	378
†Maple Lane Ellaine	C	115	July	898	40.43	4026	182
†Maple Lane's Graceful	A	102	July	1139	50.01	3759	171
†Maple Lane's Mazie	B	277	July	527	27.89	6656	348
†Maple Lane Tempest	A	105	July	939	34.75	3555	138
†Maple Lane Treasure	A	82	July	1252	52.34	3459	157
s. Cinderella's Claymore D. Maple Lane Wonetta							
†Torricella of Maple Lane Farms	A	209	July	1064	41.50	8524	377
†Yeoman's Labelle	F	125	July	932	43.28	4362	194

Hawkins, W. T., Marhawk Farm, Batavia, Ill.

†Monarch's Faith	A	54	May	1566	81.61	2537	132
s. Monarch's Silver D. Monarch's Rose Anna							
Peters Benefactor's Arlene	F	45	May	932	54.38	1405	81
*†Whitebreast Maud Muller	A	53	May	1191	54.19	2127	96
s. Boulder Bridge Heritage D. Whitebreast Gem							
†Whitebreast Mimi	A	51	May	1115	59.14	1838	97
s. Boulder Bridge Heritage D. Whitebreast Juliet							
†Wilbedotte Pet	A	34	May	1054	44.83	1138	48
s. Dream Daddy of Wilbedotte D. Golden Glow of Elgercon							

Hayden, Rosaline B., Kitchener Farm, Billerica, Mass.

*Gem of Kitchener	A	329	July	1599	92.13	17337	966
Kitchener Acacia	G	354	July	673	42.42	10123	556
Kitchener Ida	G	327	July	775	45.90	10232	521
Kitchener Moonglow	G	238	July	822	39.47	8412	389
s. Charlescote Parson D. Kitchener Royal Evening Star							
Kitchener Royal Faith	G	280	July	447	25.61	6995	362
Kitchener Royal Princess	G	331	July	508	33.71	8387	469
Mary Evelyn of High Rock	A	204	July	799	40.45	6631	316
Winnetuxet Connie 2d	A	335	July	580	34.62	8691	522
Winnetuxet Elaine	A	204	July	782	42.08	7648	364

Hayes, Kent B., Meadow Lodge Farms, Oklahoma City, Okla.

Meadow Lodge Honeydew	G	365	July	274	16.02	12381	696
Meadow Lodge Melbetta	G	216	July	982	59.13	7653	438
*Meadow Lodge Modiste	B	182	July	1196	52.27	9084	399
Meadow Lodge Queen Bess	G	305	July	920	52.18	9615	526
Meadow Lodge Queen Carol	G	222	July	1006	47.30	8670	423
Meadow Lodge Queen Dahlia	G	348	July	802	45.27	9094	499
Meadow Lodge Queen Dena	G	241	July	1026	49.46	9001	409
Meadow Lodge Queen Joyce	E	182	July	1101	58.24	7328	345
Meadow Lodge Queen Martha	D	161	July	1056	58.86	5683	318
Meadow Lodge Queen R. Betty	G	289	July	958	50.40	9370	505
Meadow Lodge Queen R. Glow	F	222	July	956	47.15	7000	333
Meadow Lodge Queen R. Jubilee	G	244	July	795	51.38	8235	508
Meadow Lodge Queen R. Myrna	G	137	July	1156	51.58	5519	254
s. Langwater King of the Meads D. Meadow Lodge Rex's Myrna							
Meadow Lodge Queen R. Yvonne	G	272	July	668	36.95	6654	380
Meadow Lodge Rex's Dora	D	250	July	723	38.84	6951	374
Meadow Lodge Rex's Harmony	B	96	July	986	47.53	3271	149
s. Bournedale Rex D. Harvester's Nancy of High Hill							
Meadow Lodge Rex's Juanita	A	105	July	1063	55.96	3954	190
s. Bournedale Rex D. Meadow Lodge Arline							
Meadow Lodge Rex's Judith	D	96	July	1044	44.07	3597	172
s. Bournedale Rex D. Meadow Lodge Judith							
*Meadow Lodge Rex's Myrna	A	195	July	1109	55.16	8634	423
*Moonlight's Gentian	A	287	July	1325	71.16	13744	731

Helms, O. J., Mr. & Mrs., Helmhurst Farms, Randolph, N. Y.

†Beechwood Radio	A	118	June	703	34.11	3532	151
†LaFayette's Frances	A	119	June	878	45.32	3962	191
†Sailor's Best Girl	A	80	June	1005	58.32	2894	163
†Sailor's Royal Star	A	72	June	907	46.75	2450	127

Helms, O. J., Mrs., Helmhurst Farms, Randolph, N. Y.

†Baron's Clara Rose	E	61	June	1171	56.23	2530	113
s. Broadland Baron D. Langhurst Clara							

Henderson, C. H., Jr., Woodvale Farms, Tarboro, N. C.

Broadview's Joyce	G	150	May	1175	55.01	5978	246
Broadview's Linda Lou	G	155	May	902	39.79	4870	197
Eagle Nest Lady Lou	G	52	Apr	1032	38.31	1802	72
Freela Gay Gladstone	A	169	May	1038	49.84	6143	275
Milton Farms Kay	D	190	May	917	46.08	6409	288
Miriam's Nancy	B	191	May	1033	51.37	7033	325
Noble's Maxim's Elsie	G	117	May	904	44.86	3595	183
Ultra Belle of W. S. R.	A	94	Apr	1301	50.23	4279	174
s. Neda's Foremost of W. S. R. D. Belladonna of Clover Farm							
*†Woodvale Bright Beda	A	41	May	1324	64.91	1752	85
s. Guern-Zalee's Gentleman D. Woodvale Bright B.							
Woodvale Hazel	C	94	May	1250	64.39	3827	169
Woodvale Heidi 2d	F	206	May	716	33.45	4903	206

Higgins, Charles A., South Brook Farms, Kennett Square, Pa. ARHT

†Amy's Roberta	F	76	July	977	39.08	2478	103
Brian Boru Lucinda	D	134	July	1054	46.80	5432	243
†Crescent Moon of Oberod	E	45	July	1149	41.95	1671	62
s. Spar Hill Strongheart's King D. Elk Manor Crescent							
King's Andrea of Mt. Ararat	G	331	July	794	33.67	9965	437
King's Astra of Mt. Ararat	G	212	July	908	39.42	7056	309
†Mt. Ararat's King's Ada	E	26	July	1013	41.57		
s. Caroline's King D. B. Rose King's Bessie							
Mt. Ararat's King's Amethyst	G	305	July	752	36.35	8276	414
Niplig's Dottie's Reward	G	152	July	1096	43.97	6146	248
Niplig's Max Dottie	G	233	July	772	31.28	7075	312
Spar Hill Iris 2d	F	108	July	690	35.43	2711	125
s. Spar Hill Duke of Windsor D. Spar Hill Iris							
Valiant's Anna of Mt. Ararat	G	256	July	811	35.29	8378	363

Hillcrest Dairy, Incorporated, Auburn, Mass. ARHT

†Allenholm Winona	E	198	June	468	24.27	4181	209
*†Barnstable Crissie	D	173	June	863	49.23	6400	311
†Barnstable Martha	F	133	June	1123	63.80	5528	273
s. Barnstable Iyanno Rose D. Birchfield Fromey							
*¶Cragscut Brunette	A	187	June	949	42.75	7329	326
¶Cragscut Coronet's Irradiance	G	223	June	570	27.61	4569	217
†Cragscut Coronet's Ivy	E	128	June	995	46.10	4794	229
s. Cragscut Golden Coronet D. Jubilee of The Glen							
*†Cragscut Duchess Gardea	A	106	June	1227	59.41	4620	224
s. Cragscut Golden Duke D. Cragscut Bona Dea							
†Cragscut Famous Isabelle	G	165	June	641	36.85	4019	212
*†Cragscut Faun's Golden Halo	E	236	June	807	34.30	7809	335
¶Cragscut Fayrose Ida Cloud	G	298	June	480	24.71	4692	224
*†Cragscut Firefly	A	261	May	557	32.43	8066	397
*†Cragscut Frolic	A	113	June	1275	57.93	5464	246
s. Fair Field Kaper D. Mount Hope Reward							
†Cragscut Gay Queen Irene	G	298	June	547	30.62	6742	319
†Cragscut Gay Queen Juliet	G	115	June	735	31.83	3011	129
s. Florham Gay King of Cragscut D. Cragscut Brunette							
¶Cragscut Golden Heather	E	271	June	416	23.32	5115	244
†Cragscut Princess Gala	C	211	June	650	29.90	6332	294
†Cragscut Princess Heartsease	E	151	June	456	23.67	3201	160
*†Cragscut Princess Helena	D	287	June	640	36.76	7113	385
†Cragscut Princess Honora	E	300	June	186	12.30	5081	263
¶Cragscut Princess Ilene	F	190	June	376	21.78	3285	183
*†Laudholm Daisy's Dean	C	140	May	966	50.74	5199	229
*†Laudholm Daisy's Levity	E	305	June	154	8.38	5727	282
†Laudholm Premier's Christine	B	279	June	452	24.54	7180	336
¶Laudholm Prince's Christine	D	305	June	101	5.42	5305	268
†Laudholm Will's Kathleen	D	305	May	97	5.33	6864	340
*Whimsy Maiden Cloud	A	151	June	918	40.25	5713	252

Hinkston, Floyd J., Willoughby, Ohio. ARHT

Blanche of Elgercon	G	144	July	694	29.45	3615	158
s. Gayhead's His Godson D. Snow Ball of Elgercon							

Holden, Miles C., Milestone Farm, Barre, Mass. ARHT

Aprille of Milestones	E	310	July	918	50.43	11699	607
Beatrice of Milestones	E	220	July	999	51.26	7621	376
*Blossom of Milestones	D	168	July	1339	66.55	7701	357
*Diana Butterfat of Milestones	C	155	July	1219	62.21	6523	322
s. Gem's Hero of Milestones D. Hilltop Governor's Flora							
Eve of Milestones	G	182	July	914	41.77	5712	245
*Gem's Delight of Milestone	A	250	July	1136	52.26	10826	505
*Gem's Scarlet of Milestones	A	302	July	700	34.82	10316	505
*May West of Milestones	A	274	July	990	49.24	10531	561
*Mississippi of Milestones	E	259	July	934	51.28	9604	499
Noel of Milestones	F	280	July	1025	49.51	9621	476
Pauline of Milestones	F	145	July	1235	56.71	6175	278
*Valentine of Milestones	A	228	July	783	45.82	6585	372

Holdridge, H. A., Ashtabula, Ohio.

Marimack's May Gem	G	267	July	1251	46.93	11099	463

Holdridge, H. A. & Huston, C. R., Arrus Farms, Ashtabula, Ohio. ARHT

Gerar Hera	E	363	July	671	39.08	10911	548

Holman, Paul R., Indian Boulder Farm, Bolton, Mass. ARHT

†Isakimi of Indian Boulder	D	114	July	834	44.98	3446	188
*†Lightfoot of Indian Boulder	A	305	June	73	3.66	5898	321
*†Myhaven Josephine	A	277	July	695	31.92	8365	449
*†Sotso of Indian Boulder	D	105	July	1001	49.59	3884	199
*†Tawya of Indian Boulder	D	130	July	976	44.34	4442	202

Holmes, P. A. & Son, Holmead Farm, Mount Vernon, Mo.

*Meadow Lodge Rex's Melody	B	158	July	1053	47.72	7328	324
s. Bournedale Rex D. Cooper's Myrna							

Hooker, H. A. & Strever, M. M., Leahaven Farm, West McHenry, Ill. ARHT

†Adelmer's Coronation Fawn	G	305	May	363	20.31	6691	328
†Meyer Farm Hallie	C	136	May	819	39.58	3977	201
Meyer Farm Lillie	A	212	May	655	36.30	5960	323
*†Meyer Farm Toots	B	136	May	802	38.50	4127	447
†Patrick's Joan	A	289	May	916	49.78	10017	524

Horneman, H. C., "Kenfleur No. I," Perrysville, Ind. ARHT

†Kenfleur's Content Alert	F	182	July	787	38.21	4910	234
Kenfleur's Luetta's Princess	E	285	July	470	25.62	5017	270
†Kenfleur's Lustrous Quadrine	G	65	Apr	905	37.59	2216	89
Kenfleur's Marlene Alert	E	211	July	1222	54.05	8606	397
¶Kenfleur's Princess Leader	F	305	July	526	31.09	8953	468
*Kenfleur's Queen Florence	E	211	July	671	25.38	6104	278
†Kenfleur's Rosanna Faye	F	305	July	169	9.72	7841	433
Kenfleur's Royal Content	G	286	July	847	41.09	9237	470
¶Kenfleur's Teddy Actress	G	287	July	705	36.95	7248	381
Raemelton Corking Pather	E	132	July	1145	44.55	5195	208

Horneman, Kenneth H., Kenfleur Army Ford Farm, Cayuga, Ind. ARHT

Fox Dean's Glorious	A	335	July	746	39.77	10024	509
Kenfleur's Celeste	F	175	July	883	42.75	5493	261

Howland, Weston, Howland Rice Farm, Brattleboro, Vt.

Howland Gallant Eudora	D	70	July	1338	45.37	3066	121
S. Grassland Sequel Model	D. Butterfat's Dorothy						
Howland Gallant Fiona	F	171	July	791	37.14	5123	222
Howland Noble Fabulous	G	174	July	795	35.81	5254	246
Howland Noble First Lady	E	73	July	1091	45.20	2460	104
S. Green Meads Noble	D. Howland Governor's Apple						
*Howland's Noble Diamond Lil	A	58	June	828	37.61	2064	93
S. Green Meads Noble	D. Diamond's Kate						
Howland Vermont Falling Star	G	263	June	742	39.59	7603	331
*Royal's Secret Snowdrop	A	215	July	806	38.64	7627	351

Huston, Alice Mary, Arrus Farms, Ashtabula, Ohio. ARHT

Shamrock's Treva	E	45	July	908	34.63	1341	51
S.. Franchester Shamrock	D. Duke's Topsy Theda						

Huston, C. R., Arrus Farms, Ashtabula, Ohio. ARHT

Arrus Solitary Bond	G	335	July	720	31.21	9892	379
Franchester May Laurel	A	96	July	1159	58.42	3994	189
S. Franchester Knight	D. Franchester Success						
Franchester Solitude	A	254	July	763	34.42	6510	305
Topnotch Saint Sandra	D	50	July	1332	57.69	2107	86
S. Franchester Shawnee	D. Franchester Sandra						

Huston, Keith, Arrus Farms, Ashtabula, Ohio. ARHT

Shamrock Deborah	D	365	July	414	21.04	9925	501

Huston, Keith & Carl, Arrus Farms, Ashtabula, Ohio. ARHT

Shamrock Caroline	C	280	July	736	35.19	8197	420

Hyde, William A., Twin Oaks Farm, Kennett Square, Pa. ARHT

*Annamay of Twin Oaks Farm	D	182	July	785	41.54	5705	300
S. Blakeford Jubilant	D. Annabelle of Twin Oaks Farm						
Barbara of Twin Oaks Farm	E	49	July	1255	49.83	1993	78
S. Blakeford Jubilant	D. Blossom of Twin Oaks Farm						
Dixie of Twin Oaks Farm	F	228	July	770	42.60	6937	337
Flower of Twin Oaks Farm	F	209	July	936	52.44	6511	353
Louise of Twin Oaks Farm	E	167	July	790	38.42	5594	277
S. Homestead Prince Royal	D. Brownlie Lucy						
Margery of Twin Oaks Farm	G	359	July	311	18.01	9668	489
Marie of Twin Oaks Farm	F	335	July	718	32.71	9426	430
Pearlette of Twin Oaks Farm	G	128	July	1098	43.04	4646	175
Royal Jewel of Twin Oaks Farm	F	274	July	871	43.20	8556	413

James, W. R., Jamesdale Farm, Lake Geneva, Wis. ARHT

Kenmoor La Noce Lady	G	365	Apr	543	26.74	10233	455

Johnson, Bruce A., Chinook, Wash. ARHT

Nevin's Nelda	G	343	June	759	38.28	8671	437
Novelty of Chicona	G	365	June	89	4.37	8203	366

Johnson, Irene W., Saint Albans Farms, Saint Albans, Mo. ARHT

†Brookmead's Sunrise	A	283	June	339	16.47	5827	271
*†Champion's Loretta	D	243	June	899	40.22	8528	381
†Cooper's Velvet	A	153	June	509	21.00	3608	125
S. Pauline's Sequel Warrior of Barkrest	D. Belinda's Violet						
*Fritzlyn Marquise	A	219	Jan	1331	53.66	10493	405
*Fritzlyn Val Marguerite	A	198	June	963	52.19	7634	460
Letsdobetter Marianna	A	178	June	1038	47.05	6952	311
Maggie Belle Kiara	A	206	June	949	45.98	7639	386
†Meadowdale Linda Lou	D	127	June	684	39.10	3209	173
Meadowdale's May Rosalie	B	299	June	697	33.40	7927	337
†Meadowdale's May Rosette	A	169	June	872	40.22	5373	233
¶Meadowdale's Victory Que Vive	B	210	June	576	27.96	5280	253
*†Ramsey Creek Betsy	B	171	June	761	49.01	4829	247
*St. Albans Actor's Biddy	E	245	June	932	43.82	8928	455
†St. Albans Actor's Cup	G	202	June	635	34.08	5486	267
*St. Albans Actor's Dimple	D	178	June	1151	44.91	7129	298
*St. Albans Actor's Fleurette	D	358	June	551	30.03	10448	523
*St. Albans Actor's Gifted	A	149	June	1222	53.41	7106	329
St. Albans Actor's Lindy	D	141	June	855	34.63	4726	203
St. Albans Actor's Lou	D	239	June	852	42.44	7978	421
St. Albans Actor's Patsey	F	287	June	738	37.94	7346	394
*St. Albans Actor's Pretty Spot	A	224	June	1405	68.60	10768	506
*St. Albans Actor's Zettie	D	172	June	1271	54.69	8241	358
†St. Albans Autocrat's Salan	G	108	June	815	38.92	2876	132
*St. Albans Cavalier's Lillian	E	141	June	1020	53.38	5145	255
*St. Albans Count A. Beauty	D	365	June	27	1.73	12706	726
*St. Albans Count's Beauty	C	337	June	156	10.25	10531	546
*St. Albans Count's Gilt	B	365	June	41	2.03	11784	548
†St. Albans Major's Mirthful	D	162	June	574	26.39	3605	153
St. Albans Melody's Silvette	G	365	June	23	1.23	10315	525
†St. Albans Valbrook's Gee-Gee	G	298	June	568	29.32	7159	317
†St. Albans Valbrook's Thankful	F	292	June	574	26.55	6751	299
†St. Albans Valbrook's V. Faith	G	200	June	666	31.81	5337	233
†St. Albans Valiant Argyllis	G	302	June	555	30.51	5988	318
St. Albans Valiant Bow	G	257	June	969	40.05	8608	362
†St. Albans Valiant Comet	G	91	June	696	29.61	2178	86
St. Albans Valiant Connie	G	167	June	1068	47.75	6698	277
St. Albans Valiant Emblem	G	193	June	1298	57.65	8931	394
†St. Albans Valiant Francell	G	182	June	862	38.01	5536	246
†St. Albans Valiant Marit	G	56	June	826	30.18	1616	65
S. Valleywood Valiant	D. St. Albans Rex's Marit						
St. Albans Valiant Marquo	G	103	June	1318	47.34	4511	185
St. Albans Valiant Mazell	G	197	June	700	28.38	4983	199
St. Albans Valiant Midgie	G	253	June	863	35.40	8055	341
St. Albans Valiant Rex Baby	F	65	June	1210	52.76	2607	110
St. Albans Valiant Roxella	G	250	June	825	38.31	7928	358
*St. Albans Valor's Beauty Spot	A	332	June	620	25.63	10656	452
†St. Albans Valor's Early Rose	D	231	June	317	15.75	4786	213
†St. Albans Valor's Flower	F	305	June	74	3.86	8426	401
*St. Albans Valor's Hallie	D	246	June	1231	58.76	11165	499
*St. Albans Valor's Lassie	D	170	June	1109	45.48	6954	293
*St. Albans Valor's Rosetta	C	350	May	238	12.97	12312	558
*†Sedgley Beatrice	E	238	June	638	35.05	6373	302
Starlight's Rosalie of Chester	A	251	June	698	30.37	7294	330
†Sugar Grove's Duke's Sylvia	F	263	June	533	29.00	5378	300

Johnson, Wayne, Churn Creek Farms, Worton, Md. ARHT

Anemone of Birch Brae	G	268	July	537	27.37	5933	315
Benton's Hallie	F	331	July	744	34.10	9576	464
Blossom's Bright Hilda	G	274	July	761	36.04	8964	418
Bondwick's Clarissa	G	365	July	759	36.97	10913	509
Brookmead's Puritan Maid	G	206	July	1039	42.70	7227	297
†Churn Creek's Supero's Nobby	F	142	July	739	32.93	4116	172
Count's Mercy	F	335	July	734	34.54	8952	441
†Pleasant View Content	G	92	July	789	36.95	2612	116
S. Sonsie's Vagabond	D. Betty's Norma of Pleasant View						
†Pleasant View Honeysuckle	G	92	July	767	32.24	2537	111
S. Sonsie's Vagabond	D. Hopeful of Pleasant View						
Willowmere Ballerina	G	213	July	1178	45.25	8149	341
S. Willowmere Genius	D. Willowmere Bashful						
Willowmere Blissful	D	27	Nov	1222	56.62		
S. Willowmere Wisdom	D. Willowmere Belinda						
Willowmere Penny	E	213	July	1010	49.52	7772	363
Willowmere Romona	E	213	July	1241	52.25	8968	395
Yeoman's Confidence Ann	F	164	July	1127	46.21	6895	277

Johnston, A. R., Walnutdale Farm, Lore City, Ohio. ARHT

Horse Shoe F. Countess	G	145	July	815	31.55	4582	168
*Walnutdale Belle	A	204	July	1011	50.07	7915	407
Walnutdale Faithful	C	153	July	867	38.59	4854	225
Walnutdale Goldcharm	E	331	July	514	26.81	7410	389
Walnutdale Kumquat	F	340	July	545	28.65	7961	417
Walnutdale Olivewick	G	182	July	633	35.84	4182	209

Jones, Arthur W., Wrenwood Farm, Waukesha, Wis. ARHT

†Wrenwood's Anette	F	180	July	483	21.52	3260	146
†Wrenwood's Castello	A	305	July	75	3.96	6386	329
†Wrenwood's Farmerette	G	222	July	429	22.31	3992	186
†Wrenwood's Pet	F	213	July	599	27.83	5324	231

Jones, Horatio C., Triple Blue Farm, Wilmington, Del. ARHT

†Rosalind of Wycomia	G	305	July	194	14.61	6010	282

Jones, W. Alton, Cedar Point Farm, Easton, Md. ARHT

Crusader's Cheri Rose	F	226	June	739	34.15	6851	317
Crusader's Chorine Beauty	E	241	June	808	37.42	7657	354
Dazzler's Alice	D	274	May	699	31.96	8178	380
Dazzler's Blossom	F	136	June	968	45.51	4752	227
S. Blakeford Dazzler	D. Lucerne's Nannie						
*Fritzlyn Dora	A	248	June	972	39.57	10118	419
*Fritzlyn Fashion Lilian	B	200	June	705	38.68	7124	352
*Fritzlyn Genuine	A	246	June	1073	51.29	10819	489
Fritzlyn Madame Princess	F	365	Mar	378	25.35	8301	444
Fritzlyn Victory	G	349	Apr	789	42.77	11102	497
*Great Hopes Royalty	D	67	June	1289	58.05	3012	130
S. Bright Lad's Regulus	D. Helen's Royal Belle						
Lucerne's Princess	A	239	June	814	42.53	7558	384
Pearl's Lovelette	G	241	May	582	25.53	6971	306
Phyliss of Cedar Point	B	289	June	795	46.95	10174	518

Kay, F. C., Pueblo, Colo.

Commander's Roxie	F	133	May	708	35.51	3466	164
Interlochs Bluebell	B	323	June	825	31.85	10579	457
Interlochs Delia	E	146	May	768	34.18	4500	190
Interlochs Festal	D	46	June	1109	51.68	1663	77
S. Pioneer Rita's Laddie	D. Interlochs Festa 2d						
Interlochs Fly	F	324	June	717	35.39	8256	393
Interlochs Lady Blue	G	127	June	893	40.67	3944	154
S. Fritzlyn Sir Genius	D. Interlochs Blue						
Interlochs Mild	E	278	June	462	21.46	6485	321
Interlochs Roman's Fran	F	119	May	848	42.85	3837	168

Kennel, A. M., Honey Brook Manor Farms, Honey Brook, Pa. ARHT

†Gay Lad's Rose of Honey Brook	G	131	June	785	35.27	3413	142
Golden Rosie of Pleasant View	G	248	June	629	29.92	5692	260
†Gypsy Girl of Willodale	G	119	June	806	39.67	3328	157
†Honey Brook's Dairymaid	B	100	May	1100	47.77	3661	152
†Longacre Norette	G	64	June	804	43.87	1762	97
S. Noreleneo's Guard of Clear View	D. Noro Top's Nora						
†Welcome-In Gloria	G	249	June	441	24.08	4917	228

Kipp, Hubert P., Lone Acres Farm, North Prairie, Wis. ARHT

†Lone Acres Bernice	G	225	June	731	39.84	5372	276
*†Lone Acres Christine	A	36	June	1303	55.65	1550	66
S. Lone Acres King	D. Channel Isles Crystal						
¶Lone Acres Corine	E	227	June	750	37.52	5943	289
†Lone Acres Gracious	E	42	May	925	43.14	1275	59
S. Owendale's Crusader	D. Lone Acres Grace						
†Lone Acres Helen	G	179	June	644	34.41	4040	206
†Lone Acres Lisetta	F	33	June	1043	41.64	1132	45
S. Lone Acres Reflector	D. Lone Acres Princetta						
†Lone Acres Topsie	E	274	June	652	36.45	6519	345

Kissinger, Frederick E., Springdale Guernsey Farm, Ottawa, Kans. ARHT

Springdale Margie	G	118	July	881	41.41	3484	161

Kissinger, Howard A., Springdale Guernsey Farm, Ottawa, Kans. ARHT

Springdale Bright Lady	G	208	July	642	28.97	4434	195
Springdale Dancer	G	119	July	822	38.91	3326	147
Springdale Luretta	G	269	July	558	29.09	5313	254
Springdale Sunbeam Lass	G	100	July	730	31.03	2528	106

Kissinger, Luetta M., Springdale Guernsey Farm, Ottawa, Kans. ARHT

*†Springdale Jo-Ann	E	166	July	790	41.81	4514	227

Kleinhoff, Theodore H., Hemlock Hill Farm, Doylestown, Pa. ARHT

†Hemlock Hill Marcia	E	219	June	485	25.02	4898	230
†Hemlock Hill Robin	G	303	June	474	29.40	5915	281
†Hemlock Hill Rosalie	C	264	June	577	34.39	7628	409
*†Independent's Joy	A	290	June	748	36.60	10606	507
*†Merry Queen of Pinebrook	A	92	June	1037	55.51	3672	194

Knapp, Elwin D., Birchtree Farm, Framingham, Mass.

*Birchfield Lassona	A	318	July	841	38.47	11813	528
Green Meads Queen Tefta	D	175	July	1030	58.52	6936	344
*Groton House Kate	D	144	July	859	44.94	8379	400
Hayland Patricia	G	172	July	999	48.27	6041	293
*Holly Farm Inez	A	213	July	1081	47.60	8704	376
Howland Noble Elf	D	244	July	843	41.14	9308	473
Ladderlook Imagination	F	283	July	1022	43.57	9868	394
Linwood Betrina	G	138	July	1293	59.51	5905	257
Linwood Blossine	F	162	July	1076	49.62	6016	279
Linwood Dace	A	265	July	1063	47.84	10364	459
Linwood Diantha	E	365	May	26	1.35	11724	552
Linwood Dowry	F	174	July	921	50.21	5533	290
Linwood Sweet Blossom	A	133	July	1858	82.16	8073	350

*Maywood Miss Margery	B	205	July	1098	47.56	8943	383
*Wethersfield Ophelia	A	236	July	1079	57.54	10101	492

Knight, C. P., Jr., East Greenwich, R. I.

†Windy Meadows' Agnes	A	182	July	1066	46.99	7800	338

Krimendahl, H. F., Sun-Blest Farm, Celina, Ohio. ARHT

*Blakeford Cynara	A	164	July	1045	52.37	6644	324
s. Langwater Ambassador	D. Blakeford Cynthia						
Holdridge Contentment	E	178	July	1035	54.14	7101	633
Meadow Lodge Queen R. Honoria	F	77	July	1154	47.66	2964	122
s. Langwater King of the Meads	D. Meadow Lodge Rex's Honoria						
Meadow Lodge Queen Rosabelle	G	365	July	716	38.06	9395	474
*Pine Manor Actor's Azalea	B	233	July	1037	54.68	9995	544
*Quail Roost Taurine Janice	E	318	July	881	44.18	10325	560
Shawnee Springs Actress	G	78	July	1186	45.08	2984	113
s. Langwater Argyll	D. Edinham's Country Blossom						
Sun-Blest Farms Dew-drop	G	221	July	1082	41.48	9119	394
Sun-Blest Farms Diana	F	248	July	753	34.87	6673	322
Sun-Blest Farms Pearl	G	83	June	1183	57.87	3355	169
Welcome In Forward's Polly	G	212	July	974	47.08	7368	354
Welcome-In Lillian's Lady	E	296	July	816	41.64	10709	565

Krout, Betty Marie, Val-lea Farms, Forest, Ohio.

†Belguern Sunny Dutch	A	197	July	904	37.45	7524	316

Krout, Ralph E., Val-lea Farms, Forest, Ohio.

Val-lea's Golden Rilma	E	365	July	465	30.14	8815	428
Val-lea's Iris	E	320	July	658	31.26	8108	390
†Val-lea's Scarlett	E	305	July	58	2.77	8076	357

Lane, W. R., Mrs., Cedar Lane Farm, Swansea Center, Mass. ARHT

†Lane Farm Lowene	E	52	July	1159	46.96	1970	79
s. Canoe Brook Chief	D. Lane Farm Prince's Sally						
†Lane Farm Mercy	D	44	July	1067	44.85	1490	62
s. Birchfield Majesty	D. Lane Farm Chief's Jessica						

Larson, Lucy A., Bow, Wash. ARHT

*†Karen of Korslund	C	305	Mar	31	1.94	8568	434
s. Glengarry Boy	D. Glengarry Pansy						
Sweetheart's Tilly	B	208	July	639	31.10	5744	256
s. Topsy's Darigold Duke	D. Star's Sweetheart						

Lawry, Joseph, Lawry's Dairy Farm, Saline, Mich.

Rosemary of Highland Springs	E	42	May	871	37.22	1372	58
*Venus of Penn Villa	A	213	May	612	35.62	5913	313

Laymon, Laura H., Gambier, Ohio

†Christeva of Woodside	E	182	July	811	38.96	5977	281
Clara Bell of Woodside	G	99	July	985	40.79	3290	154

Laymon, Luther, Gambier, Ohio.

*†Lucille of Ginger Ridge	A	182	July	1034	46.64	6751	302
*¶Paree's May of Cedar Lane	B	225	July	1118	53.00	8610	417
Susette of Woodside	G	365	July	367	20.62	7789	453
*†Verna Mae of Brook Dale	A	170	July	1206	50.08	6999	297

Lehman, Peter B., P. B. Lehman Dairy, Decatur, Ind. ARHT

Mirabelle's Rose	D	324	May	607	28.79	7790	366
*Steadfast's L. Julia	D	207	June	852	35.63	6460	277
*Steadfast's Primrose Glow	A	256	June	916	37.56	8348	340
Valor's C. Justine	G	365	Apr	103	5.06	7199	333
Valor's G. Kay	G	365	Apr	427	17.52	7956	314
Valor's G. Kite	G	365	Apr	107	5.57	7423	327
Valor's Keepsake	G	237	June	617	31.19	5261	234
Valor's P. Katherina	G	365	Apr	389	21.08	7568	385

Lehmann, Ernest E., Bridgetts Farms, Rushland, Pa. ARHT

†B. B.'s Trilby	A	179	July	402	19.55	4335	191
†Ivycrest's Fritzie	D	150	July	806	36.39	4458	183
s. Honour of Ivy Crest	D. Fritz's Alice of Fernwood						
†Ivycrest's Louise	A	83	July	1026	48.02	2981	136
s. Honour of Ivy Crest	D. Cheta's Louise of Fernwood						
†Ivycrest's Sally	C	201	July	820	34.87	7411	270
*†Marshallvale Doretta	A	120	July	832	32.70	3936	170
*†Nora Helen of Hill Girt	A	55	July	1288	51.54	2312	99
s. Noranda	D. Merry Helen of Hill Girt						
†Velvet's Susan	D	59	July	1002	46.90	1993	94
s. Masher Boy's Prince	D. Chiffon's Velvet of Limeport						
†White Plain Isadora	G	284	July	467	28.77	5563	265

Lemley, Walter, Maradea Farm, Fredericktown, Ohio. ARHT

*†Maradea Buttercup	A	81	July	1367	52.92	3796	149
Maradea Corking Juno	G	265	July	764	33.11	7382	353
*†Maradea Daisy	A	26	July	1045	37.74		
s. Spring Hill Corporal	D. Maradea Orphan Fannie						
*Maradea Lula Belle	C	170	July	1089	40.20	6664	282
*Maradea Marie	A	213	July	1017	41.21	8590	351
Maradea Preeminent Fannie	G	365	July	12	.72	9568	423
Maradea Preeminent Queen	E	256	July	747	32.28	8558	374

Little, Lowell, "the little farm," Fort Collins, Colo. ARHT

Bent's Lady Donna	G	56	July	869	37.81	1544	65
s. Pine Manor Commander	D. Bent's Royal Dora						
*Camisa's Golden Nancy	A	197	July	1107	42.18	7966	300
Sunshine Cherry Beauty	G	274	July	499	25.24	5255	252
Tideland Honeysuckle	D	89	Mar	951	42.90	2827	124
s. Chicona Christopher	D. Tideland Honey						

Little, W. D., Green Manor Farm, New Augusta, Ind. ARHT

*†Owen's Place Laddie's Alice	A	109	July	517	32.98	2918	152
Trader's Point Monitor's Doll	G	156	Sept	481	31.80	3038	157
s. Trader's Point Monitor	D. Trader's Point Dolly						

Little, W. D. & Perin, Green Manor Farm, New Augusta, Ind. ARHT

†Finley Hills Cherub's Polly	A	196	Sept	599	29.04	4518	198
†Kenfleur's Norma Belle	D	336	Sept	229	13.07	5243	283
¶Trader's Point Polly	G	188	Sept	598	36.42	4023	205
s. Ridglydale's Noble Challenger	D. Finley Hills Cherub's Polly						

Little, W. D. & Robert, Green Manor Farm, New Augusta, Ind. ARHT

†Kenfleur's Mercedes	F	26	Apr	554	24.00		
s. Green Meadow Alert	D. Kenfleur's Hoosier Miss						

Little, W. D. & Son, Green Manor Farm, New Augusta, Ind. ARHT

Lone Pine Lady Louise	C	175	Sept	562	29.12	4635	190
†Searchlight Spotted Beauty	B	178	July	265	14.19	3262	161
†Thor's May Fern	C	170	Sept	313	10.50	5054	197

Little, W. D. & Sons, Green Manor Farm, New Augusta, Ind. ARHT

†Jenny of Valdahon	G	100	Sept	812	34.19	3093	122
s. Cornell Goldenrod Gentleman	D. Susan of Valdahon						
†June of Valdahon	A	85	Sept	1000	49.92	3281	145
s. Keith's Dividend	D. Mickie of Valdahon						
†Little Dairy Maid of M-R. Dairy	A	59	May	480	26.05	1320	71
s. Rosemount's Apollo	D. Mound View Dairy Maid						
†Lu of Valdahon	A	100	Sept	891	39.39	3424	137
s. Buchanan's Diavolo	D. Rose of Valdahon						

Lloyd, J. A. & Robert J., Welshacres Farm, Lake Crystal, Minn.

Highlands' Ideal Daisy	F	230	July	546	31.74	5754	306
Marquis' Queen of Ames	C	225	July	1082	48.04	10054	446
*Rilma's Mildred of Northland	A	284	July	651	29.34	10111	473
Welshacres Denver's Rilma	C	83	Apr	1127	51.20	4758	215
Welshacres Dolly's Chevie	G	129	July	646	23.94	3803	138
Welshacres Queen's Libbey	E	163	July	1179	55.53	7637	326
Welshacres Rouge's Linn	F	158	July	737	34.22	5871	234

Locke, R. F., Lockshore Farm, Cressey, Mich. ARHT

†Chancellor's Admiration	F	91	June	839	35.41	2106	85
s. Lockshore Chancellor	D. Lockshore Admiration						
†DeBarry Farm Chancellor's Dea	F	190	June	768	34.88	5142	258
†Geloster Farm Goldie	F	60	Apr	834	37.31	1643	73
s. Lockshore Prince Wendy	D. Anna's Mary of Geloster Farm						
Geloster Farm Sadie	F	98	June	698	32.75	2246	101
s. Lockshore Mellow Moon	D. Tillie of Geloster Farm						
Geloster Farm Wanda	G	91	June	759	38.07	2344	119
s. Lockshore Prince Wendy	D. Jane of Geloster Farm						
Lockshore Banner's Alberta	G	267	June	552	27.30	6210	312
†Lockshore Banner's Milkmaid	G	208	June	554	23.95	4646	202
†Lockshore Baron's Mermaid	G	151	June	624	28.29	3682	155
s. Lockshore Baron	D. Lockshore Mermaid						
†Lockshore C. Diamond	G	43	June	967	42.56	1332	58
s. Langwater Chamberlain	D. Lockshore Prince's Diamond						
†Lockshore Chamberlain's Eunice	G	233	June	585	29.57	4809	234
†Lockshore Chamberlain's Grace	G	46	June	822	33.64	1251	51
s. Langwater Chamberlain	D. Lockshore Lady Grace						
†Lockshore Chamberlain's Jessie	G	132	June	827	32.92	3665	144
s. Langwater Chamberlain	D. Lockshore Prince's Jessie						
†Lockshore Chamberlain's Lady	G	238	June	454	23.13	4687	215
†Lockshore Chamberlain's Robina	G	182	June	694	31.96	4434	227
*†Lockshore Chancellor's Clematis	A	67	June	1924	73.89	4225	162
s. Lockshore Chancellor	D. Lockshore Clematis						
†Lockshore C. Margery	G	145	June	603	29.81	3232	148
s. Langwater Chamberlain	D. Lockshore Choice's Margery						
Lockshore Dena	G	217	June	554	28.94	4114	213
*†Lockshore Diamond	E	87	June	1244	57.88	3664	158
s. Lockshore Crystal Prince	D. Prince's Diamond of Malloy						
†Lockshore Garden Gal	G	233	June	395	26.35	3911	236
*¶Lockshore Golden Locks 3d	C	297	May	971	52.29	11779	641
†Lockshore Hostess	G	210	June	619	30.89	4817	224
†Lockshore Laura	G	305	June	389	20.24	5800	288
*†Lockshore Lone Lady 2d	A	148	June	1254	54.07	6628	291
s. Lockshore Nobleman	D. Lockshore Lone Lady						
†Lockshore Lone Lady 4th	G	300	Apr	250	12.01	5961	266
*Lockshore Monogram's Queen	E	233	June	872	45.35	8114	424
*†Lockshore Noble's Apollodorus	E	239	June	970	50.87	9307	462
*†Lockshore Prince's Clematis	E	91	June	1341	48.29	4344	158
s. Lockshore Crystal Prince	D. Lockshore Chancellor's Clematis						
†Lockshore Prince's Geraldine	G	228	June	778	39.69	6137	310
Lockshore Prince's Patricia	G	237	June	867	45.53	6780	324
Lockshore Sundew	G	254	June	512	25.83	5367	262
*Loma Supreme's Tamie	F	361	June	662	40.41	10328	656
†Maple Crest Peerless Benita	A	48	June	1556	72.70	2377	111
s. Corium Slogan's Peerless	D. Maple Crest Bonnie Crescent						
*†Paragon Carole	C	144	June	1090	54.41	5659	280
s. Argilla Knight	D. Janet of Cottonade						

Longyear, Charles & Sons, Kendallville, Ind. ARHT

†Johnanna Gypsy Marjorie	D	46	Oct	523	25.08	1563	74

Longyear, J. E., Mr. & Mrs., Calypool, Ind. ARHT

†Johnanna Gypsy Patricia	G	76	Apr	970	39.48	2349	92
s. Pine Manor Royal Paragon	D. Rose's Gypsy Buttercup						
†Johnanna Gypsy Sharon	E	20	Apr	608	27.73		
s. Prince of Silver Spring	D. Rose's Gypsy Buttercup						
*¶Nancy of Level Acres	A	196	Apr	750	36.04	5955	301
*†Rose's Gypsy Queen	A	88	Apr	1224	59.89	3654	163
s. May Rose Pearl's Gypsy King	D. Rose of Longyear Farm						

Loree, R. F., Afton Farm, Florham Park, N. J. ARHT

Afton's Addie Kate	G	365	June	191	9.89	9767	427
Afton's Darlene	G	325	June	472	28.85	8269	403
Afton's Delora	F	101	June	564	25.41	2951	131
Afton's Golden Dorotea	G	195	June	800	49.57	6857	324
Afton's Golden Persica	G	175	June	476	29.33	4711	249
Afton's Golden Rosalie	G	114	June	827	35.59	3837	150
Afton's Jean's Select	E	361	June	656	41.69	10182	503
†Afton's K. Violet	G	305	June	42	1.93	4482	214
Afton's Patience	G	365	Apr	574	32.61	9343	459
Afton's Patty Dorinda	G	365	Apr	226	12.30	8695	415
Afton's Pioneer Sweetheart	D	335	June	617	32.49	11396	483
*Afton's Queen Mary	A	145	June	1166	50.15	7071	279
*Afton's Ultra Rosebud	C	221	June	508	21.57	9333	393

Loyd, Frank S., "Laurel Cliff," Lynchburg, Va. ARHT

*¶Elizabeth of Laurel Cliff	D	198	Apr	709	34.05	6380	282
¶Fairwold Conveyer's Neta	D	242	June	704	33.82	6189	308
†Jane of Laurel Cliff	G	179	June	636	28.37	4263	191
s. Cathedral John Rilma	D. Polly of Laurel Cliff						
†Kate of Laurel Cliff	G	123	June	614	33.47	2750	139
s. Cathedral John Rilma	D. Blanche's Alice						
†Macon of Laurel Cliff	E	156	June	600	28.80	3381	156
s. Butterfat Briar's Governor	D. Brair's Primrose						
*†Nina of Laurel Cliff	E	133	June	790	33.97	3929	183
s. Cathedral John Rilma	D. Sherwood Forest Dulcette						
*†Noble's Butterfat Honeymoon	A	205	June	1118	42.50	9288	387
*†Polly of Laurel Cliff	A	212	June	977	49.86	7325	361
*†Sadie of Laurel Cliff	C	288	June	620	32.28	7615	375
Tebo of Laurel Cliff	G	193	June	657	32.21	4368	204

Lyman, Edna Fay, FaEdLy Ranch, Santa Maria, Calif. ARHT

*†FaEdLy Amelia Mimi	B	192	July	881	36.05	6846	283
*†FaEdLy Amelia's Amy	D	224	July	919	40.84	7501	330
*†FaEdLy Buttercup's Sally	C	118	July	951	51.77	4208	223
†FaEdLy Fannie Bell	F	240	July	868	39.10	7516	314
†FaEdLy Maizie	F	242	July	778	34.96	6588	295
†FaEdLy Mari	G	43	July	797	30.22	1051	39
s. San Carlos Pancho	D. FaEdLy Amelia Mimi						
*†FaEdLy Nancy Annie	D	74	July	1172	46.20	2847	122
†FaEdLy Princess Shirley	F	305	July	18	.88	7077	308
*†FaEdLy Silver Bell's Emily	D	288	July	789	39.08	9744	458
†FaEdLy Wally's Dollie	F	277	July	790	31.16	7788	311
*†FaEdLy Wally's Molly	D	210	July	986	37.50	7816	309
*†Princess Judith	A	215	July	1146	57.55	9497	473
*†San Carlos May Queen	A	283	July	893	38.96	9507	437

Lyon, Chester A., Antietam Farm, Waynesboro, Pa. ARHT

Antietam Daisy	G	157	July	1155	53.85	6691	320
Antietam Glory	E	182	July	988	46.06	6573	284
*Antietam Jane	B	124	July	1835	65.89	7998	310
Antietam Janet	G	307	July	949	44.54	10069	458
Antietam Monacy	G	194	July	1127	47.24	7563	313
Antietam Monody	G	218	July	1105	48.65	7931	340
Antietam Poundstock 2d	G	357	July	943	46.89	12782	588
*Antietam Sapphire 2d	B	241	July	1126	51.92	10897	490
Antietam Sonye	G	61	July	1289	53.51	2472	106
s. Langwater Vagabond	D. Hardwick's Sonsie						
*Mulhocaway Butterfat Sunlight	E	288	July	996	46.63	13398	586
Mulhocaway Quality G.	G	91	July	934	43.90	2677	114
s. Hilltop Governor Butterfat	D. Mulhocaway Butterfat Purity						

Mack, George E., Quality Farm, Carnation, Wash. ARHT

Chuckanut Claudia	G	76	July	1025	45.64	2654	118
†Buck-Mor Fairy Queen	C	302	July	542	20.60	10185	458
†Charleen of Chicona	E	95	July	924	37.07	3069	123
s. Chicona Charke	D. Cantata of Chicona						
Chuckanut Lady Lass	G	134	July	939	45.57	4626	200
†Chuckanut Phyl-D.	G	279	July	415	20.94	6070	320
†Chuckanut Phyl-E.	G	296	July	714	39.15	7763	406
†Cloverleaf Topsy	C	134	July	1040	51.94	5216	272
†Loop's Rose	F	270	July	949	48.41	8610	427
†Margaret of Highland View	A	67	June	1082	51.75	2618	113
s. Governor of Highland View	D. Ruth of Highland View						
†Marryat of Chicona	C	251	July	893	45.02	8031	403
†Nosegay of Chicona	E	65	June	987	37.21	2166	86
s. Adohr Luke	D. Neissa of Chicona						
†Old Homestead's Annitia	F	122	July	906	42.05	3707	152
†Old Homestead's Dawn	G	122	July	871	35.71	3491	149
†Old Homestead's Little Smiles	G	305	July	572	31.22	6531	337
†Old Homestead's Nan	E	134	July	808	35.49	4163	204
†Old Homestead's Nickie	C	100	July	1119	58.77	3792	205
s. Bonneville Varner	D. Sagecrest Angel's Nakia						
†Old Homestead's Paddy	C	189	July	729	35.32	5182	254
*†Paradise of Chicona	B	122	July	1270	54.75	5562	228
*†Princess Gloriana of Chicona	C	297	July	717	38.79	8806	416
*Queen's Pride of Springside	A	363	July	556	30.99	11036	572
Rozelyn Sylvian	G	357	July	853	43.10	10986	535
*¶Statira of Chicona	E	207	July	817	41.27	5829	277
†Valley Gem Impudence	D	123	July	1114	54.48	4817	223

MacLean, Teddy, York, S. C. ARHT

Church Home Conveyer's Marie	G	67	July	924	39.11	2008	83
s. Fairwold Conveyer's Resolute	D. Monarch's Queen Daisy						

Maisel, Robert, Brookside Farms, Freehold, N. J.

Brookside Farms Brenda	G	159	June	529	26.59	4324	202
†Brookside's Bountiful Barbara	F	70	June	784	30.82	2006	81
s. McDonald Farms Emperor	D. Woodlands Rocherie						
†Demon's Gal of Pine Grove	F	285	June	453	27.14	7098	403
†Fairlawn L. Fanny	E	95	June	623	33.18	2599	128
s. Coronation Leader	D. Fairlawn Christiana						
†Glenburnie Glad	D	25	May	1171	52.70		
s. Glenburnie Independent 2d	D. Glenburnie Gladsome						
†Glenburnie May Blossom	E	305	June	435	27.05	8610	402
†Merchant's Princess	C	50	June	1047	39.81	1865	77
s. Hardwick's Merchant	D. Blossom's Son's Princess						
†Palmil's Dorothy	C	190	May	826	43.86	5792	301
*Palmil's Fanciful Belle	C	148	June	740	30.51	5398	218
s. C. F.'s Fanciful	D. Valor's Belle of Cinchona						
*Palmil's Fanciful Kathryn	B	165	June	940	43.46	6523	292
*†Pharaoh's Queen of Honey Brook	C	96	June	1083	46.14	4051	188
s. Eden Hill Pharaoh	D. Royal Queen of Honey Brook						
†Polada of Far-View	C	61	May	1203	52.48	2379	119
s. Valleywood Horatius	D. Van-Ada of Far-View						
*†Regal's Dorthy of Pine Grove	B	305	Apr	378	21.55	8706	427
†Renee of Far-View	C	89	June	640	45.53	2150	131
s. Far-View's Lucky Number	D. Birdie of Far-View Farm						
†Vanor's Carefree	A	92	June	1215	49.23	4177	171
s. Vanor's Farmer In The Dell	D. Vanor's Blondie						
*†Woodlands Quadroon	A	280	June	706	33.29	8680	435

Malley, J. F., Indigo Hill Farm, Somersworth, N. H. ARHT

*¶Foremost Rhea	E	215	July	597	32.54	5115	261
*†Foremost Rillipa	E	174	July	824	39.60	4955	223
¶Foremost Rilma	D	231	July	418	22.96	5043	256
Foremost Rosebud	E	272	July	609	32.95	5999	298
†Haven Indigo Duchess	C	110	July	776	45.10	2855	154
s. Advancer's Royal of Haven Hill	D. Advancer's Star of Haven Hill						
Indigo Hill Lassie	G	149	July	932	46.90	5148	223
†Ultra's Gardenia of Haven Hill	B	79	July	966	47.28	2483	111
s. Rockingham Ultra Noble	D. Supreme's Olive of Haven Hill						
Ultra's Lu of Haven Hill	C	321	July	718	42.32	7637	451

Marshall, Donnell, Laurel Locks Farms, Pottstown, Pa.

Laurel Locks Bonny	B	103	July	1528	66.03	5711	209
s. Laurel Locks Lieutenant	D. Laurel Regent's Liberal						
Laurel Locks Costello	E	108	July	1410	66.43	5424	236
Laurel Locks Delphine	F	54	July	1118	56.01	1909	95
s. Laurel Locks Valleywood	D. Laurel Locks Lannette						
*Midview's Dewdrop	A	101	July	1266	55.10	3916	158
s. Raider's Ivanhoe	D. Midview's Dorris						

Martin, Frank L., Pee Dee Guernsey Farm, Mullins, S. C.

*†Kneece Beauty	A	94	July	1084	43.38	3621	167
s. Queen Anne's Guardsman	D. Guardsman's Beauty						
†Rivelon Royal Abbess	E	200	July	774	33.69	6622	304
†Star of Hickory Ridge	G	122	July	848	41.38	3978	215
*†Zimalcrest Design's Glendell	A	99	July	1019	44.94	3395	156

Marzolf, William H., Glenmary Farm, Hudson, Wis. ARHT

*Cleopatra of Clover Glen	A	231	June	686	41.99	6906	410
Clover Glen Etta	E	137	June	1167	63.29	5791	314
*Gluek Farm Iona	A	290	June	541	31.21	6897	365
*Gluek Farm Priscilla	A	243	June	923	41.36	9371	424
Imperial's Jewel of Highlawn	A	203	June	958	43.32	7697	351
Lad's Bright Hope	E	103	June	1324	59.20	5066	220
Marilyn of Clara Cooper Farms	C	118	June	1260	59.01	5195	245
Nanette of Clover Glen	E	300	June	534	36.53	6531	360
*Nellie Cowan of Clover Glen	B	243	June	761	37.78	7965	409

Mason, G. F., Lisbon, Ohio. ARHT

Lincoln Way Rosie	A	87	June	1217	60.61	4010	194
s. Maple Lane Ultra Africander	D. Lincoln Way Sturdy Rosie						

Massachusetts State College, Amherst, Mass.

Bay State Fanny	F	362	July	652	41.38	9531	467
Bay State Florabelle	F	332	July	689	33.37	8866	432

Matthews, John N., Gardenville Farm, Gardenville, Pa.,

*A. C. Prospect of Nosker Farm	A	104	July	1176	57.43	4315	200
*Alfacrest's A. C. Phyllis	B	164	July	1087	59.82	7045	332
*Alfacrest's Q. V. Starlene	A	236	July	970	43.47	9745	406
*Bethany Hayes Select	D	334	July	890	35.01	13262	487
Blossom's Son's Jeanette	E	313	July	955	53.78	10972	556
*Blossom's Son's Judy	D	118	July	1151	57.12	4918	251
*Circle Drive's A. C. Loretta	C	131	July	921	45.60	4617	230
Gardenville Bright Rose	G	266	July	819	40.87	8688	408
Gardenville Delight	G	156	July	1052	48.96	5941	262
*Gold Branch G. Raider Rose	A	180	July	1153	45.66	8774	351
Juno's Jane	F	160	July	850	39.63	5348	245
Kenfleur's Princess Belle	F	294	July	925	42.56	10031	459
*Kenfleur's Princess Pandora	D	104	July	1376	66.87	5257	264
Leeholme Ivy	A	231	July	1162	52.20	9423	406
*Maywick's Lena	C	211	July	866	44.79	7442	366
*Merry Top Wynora of Hill Girt	A	365	June	518	31.18	14860	769
Minuet's Mollie Betsey	D	133	July	1233	58.08	5809	272
*Mulhocaway Sabbath	B	365	July	285	15.51	12680	670
*Owen's Place Admiral's Lulu	A	156	July	1400	61.74	8475	373
Pine Manor Golden Daphne	G	305	July	736	37.06	8502	415
Pine Manor Golden Glow	F	231	July	1155	52.34	10092	425
Provost's Charm	E	182	July	856	41.87	6297	297
Quincy Bulwark Elegance	A	108	July	1466	50.90	5748	193
Quincy Starshoot Agnes	D	365	July	256	12.36	13545	600
Rhoda's Agatha of Gardenville	D	240	July	794	44.74	9609	376
*Royelen's Busy Maid	A	172	July	1185	54.18	8572	386
Skyline Adaline	C	365	July	571	27.79	12924	567
Skyline Carona	E	356	July	706	32.50	11103	482
Skyline Donna	G	153	July	943	49.45	5027	251
Skyline Joan	E	365	July	289	16.58	12116	598
Skyline Vanity	E	365	July	175	10.86	10331	552
Wynora Merry of Lindendell	A	129	July	1135	56.89	5384	241

Matthews, John N., Maple Lane Farm, Jamison, Pa.

†Bondwick's Beatrice	E	153	July	737	32.68	4363	187
†Clarisa Merry of Lindendell	A	121	July	793	45.37	3780	203
†Ella's Antonette	G	302	July	602	32.30	7775	372
†Emerita's Lily of Gardenville	C	168	July	791	37.52	5644	291
¶Gardenville Kitty	G	258	July	772	43.31	6869	329
†Gardenville Mayflower	G	205	July	674	34.40	5160	242
†Provost's Busy Bee	E	266	July	299	15.00	6497	300
†Shining Ambition of Waverly	B	145	July	604	33.14	3187	171

May, Earl E., Shenandoah, Iowa. ARHT

†Fancy Maiden	E	115	July	774	31.93	3032	113
s. Fancy Duke of Maid	D. Tizzie Lish of Waveland						
†Maid Fancy Girl	F	122	July	604	22.12	2551	85
s. Fancy Duke of Maid	D. Tizzie Lish of Waveland						
†Potts' Paula Prim	B	79	July	1146	36.01	3147	109
s. Argilla Duke of York	D. Mary Paula						
†Ransom Ann's Alida	C	88	July	1196	51.09	3591	187
*†Ransom Ann's Annabella	A	81	July	1206	35.82	3323	124
†Ransom Gail's Gypsy	F	138	July	885	33.30	4731	194
†Ransom Greta's Gladys	G	45	July	966	34.42	1404	49
s. Argilla General Lee	D. Ransom Gloria's Greta						
†Ransom Lady's Lola	F	121	July	877	27.83	3944	169
s. Argilla General Lee	D. Ransom Lorena's Lady						
†Springdale Glamour Girl	A	110	July	1011	37.14	4013	174
s. Cooper's Ideal Boy	D. Springdale Dairymaid 2d						

McCall, C. S., Appin Farm, Bennettsville, S. C.

*Appin's Holly	A	338	July	780	37.38	10804	521
*Appin's Image	A	238	July	1036	47.17	9243	440
s. Fern's Raider of Appin	D. Appin's Golden Fern						
*Appin's Little Fern	A	325	July	848	37.15	11544	538
*Appin's Lucile	B	354	July	741	40.33	10816	577
Appin's Mable	C	253	July	879	36.23	9527	413
Appin's Marie	B	192	July	1155	47.03	7957	352
Appin's Norina	E	338	July	725	35.54	8810	439
Clear Springs' G. Felicia	D	209	July	957	45.55	7737	370

McCann, Frasier W., Golden Harvest Farm, Bridgewater, Conn.

Golden Harvest Maxim Daisy May	D	133	June	1024	45.39	4604	210
†Golden Harvest Maxim Flowerett	G	193	June	825	37.96	5547	273
†Golden Harvest Maxim Honey	E	75	June	892	48.82	2369	125
s. Bournedale Chieftain	D. Golden Harvest Knight's Holly						
¶Golden Harvest Maxim Salome	G	305	May	231	11.50	7676	354

McCauley, Doris A., Hagerstown, Md. ARHT

*†Fox-deceived Charity 2d	A	121	June	1006	39.25	4532	179
s. Lockshore Conclave	D. Fox-deceived Charity						
†Fox-deceived Vagabond's Patie	G	243	June	649	32.40	5980	282
*†Fox-deceived Vagabond's Rita	E	69	June	943	43.30	2321	104
s. Antietam Fides' Vagabond	D. Fox-deceived Charity						
†Meadow Brook's Celia	E	142	June	569	27.40	2917	136

McCauley, Ralph A., Hagerstown, Md. ARHT

†Arlington Vagabond Lily	G	284	June	723	27.20	7427	307
*†Charm's Dot of Viewsite Farm	A	112	June	1029	36.55	4084	164
s. Huguenot's Golden of Viewsite	D. Fox-deceived Charm						
*†Conclave's Norean of Viewsite	E	131	June	749	35.21	3571	154
†Fox-deceived Vagabond's Maria	G	101	June	863	34.98	3042	119
s. Antietam Fides' Vagabond	D. Fox-deceived Charter's Marie						
†Meadow Brook's Darling Ema	G	273	June	497	25.14	4934	259

McDonald, J. M., McDonald Farms, Cortland, N. Y.

*Broadland Carmen	B	342	July	734	38.39	11174	559
*Broadland Margo	A	61	July	1665	84.60	3158	151
s. Broadland Border King	D. Broadland Marguerite						
Chinquapin Lady Levity	E	365	June	56	3.33	10289	573
Defender's Queenie	F	319	July	1131	47.96	12253	547
Le Clarin Valann	G	343	July	855	44.50	9944	493
Le Clarin Valita	G	331	July	777	36.38	10053	449
Le Clarin Valwanna	E	263	July	1010	42.03	10176	465
*Maple Lane Africander's Lass	A	287	July	868	53.60	11112	682
*McDonald Farms Cottie	A	244	July	876	41.65	10168	457
*McDonald Farms Daffy	A	342	July	770	39.45	12369	627
*McDonald Farms Dairymaid	A	56	July	1479	72.63	2664	134
s. Myhaven King	D. McDonald Farms Alleen						
*McDonald Farms Delilah	A	334	July	991	55.52	13923	697
*McDonald Farms Della	A	267	July	1203	51.88	12687	542
*McDonald Farms Donita	A	296	July	1051	61.60	11413	641
McDonald Farms Eunice	D	365	July	452	25.67	10867	586
McDonald Farms Fair Lady	E	194	July	902	51.38	7013	386
*McDonald Farms Fairy Queen	E	107	July	1197	57.48	4684	219
s. Myhaven King	D. Foremost Mattie						
McDonald Farms Fascination	E	182	July	1195	52.98	7700	336
McDonald Farms Felice	D	75	July	1182	57.80	3090	152
s. Foremost Prediction	D. Valor's Josella						
*McDonald Farms Felicity	D	87	July	1434	71.71	4285	221
s. Foremost Prediction	D. Maple Lane Monarch's Vivian						
McDonald Farms Flame	E	241	July	913	48.42	8365	409
*McDonald Farms Fleda	C	84	July	1317	66.00	3707	183
s. Myhaven King	D. Darnley's Snow Queen						
McDonald Farms Fleta	D	165	June	1158	62.92	6656	329
McDonald Farms Floss	D	179	July	796	46.09	6160	314
McDonald Farms Flower	D	177	July	958	46.19	6425	307
McDonald Farms Flute	F	256	July	960	49.65	8294	428
McDonald Farms Fonita	D	74	July	1053	52.48	2688	130
s. McDonald Farms Conqueror	D. McDonald Farms Donita						
McDonald Farms Frolic	E	274	July	895	49.25	10289	503
McDonald Farms Gardenia	G	199	June	810	43.20	5923	307
McDonald Farms Garissa	G	305	July	637	36.58	8395	503
McDonald Farms Garland	G	161	July	898	51.10	5133	284
McDonald Farms Gay Girl	G	365	June	180	9.98	11550	575
McDonald Farms Gem	G	240	July	1165	60.04	9253	458
McDonald Farms Generous	G	171	July	1028	47.93	6585	283
McDonald Farms Georgette	G	273	July	998	39.93	9207	382
McDonald Farms Georgia	G	130	July	960	49.93	4693	227
s. Myhaven King	D. McDonald Farms Cottie						
McDonald Farms Geraldine	G	147	July	1135	52.25	5560	244
s. Foremost Prediction	D. Valor's Kittoline						
McDonald Farms Glad	G	365	June	483	27.26	10803	571
McDonald Farms Gladys	G	365	July	108	6.53	9636	550
McDonald Farms Gloria	G	215	July	929	46.38	7168	331
McDonald Farms Glorious	G	286	July	900	45.29	9305	447
McDonald Farms Glory	G	365	June	473	20.35	12139	533
McDonald Farms Golden Girl	G	365	June	253	13.65	10652	562
McDonald Farms Golden Rose	G	280	July	840	44.06	8496	421
McDonald Farms Gold Star	G	179	May	957	40.69	6581	286
McDonald Farms Governess	G	294	July	987	58.58	10047	576
McDonald Farms Gracelyn	G	196	July	1113	54.32	8131	373
McDonald Farms Gracious	G	281	July	840	39.58	10002	437
McDonald Farms Gratitude	G	324	July	817	49.65	9456	519
Skyline Beauty	F	206	July	945	45.29	6988	327
Val's Eva of Pine Grove	B	340	July	627	32.99	10218	488

McKenna, George A., Santa Ynez, Calif.

†Rancho Nicasio Forana	B	65	June	1538	53 06	3391	106
s. Superb's Foremost	D. Rancho Nicasio Roamer's Nana						

McLean, George P., Est., Holly Farm, Simsbury, Conn.

*Holly Farm Bernice	A	119	July	1452	53.15	5841	258
Holly Farm Claire	B	180	July	1200	50.55	7712	336
Holly Farm Coquette	E	178	July	992	47.66	6769	318
Holly Farm Frantine	F	362	July	916	40.03	12985	570
*Holly Farm Gay Lass	A	357	July	874	41.19	12903	576
Holly Farm Golden Cheer	B	253	July	933	47.43	8124	416
Holly Farm Idol	D	160	July	1034	43.22	6187	266
*Warrior's Gold of The Glen	D	155	July	1035	65.24	6350	325

McNaughton, M. D., McNaughton Farms, Hendersonville, N. C. ARHT

Klondike Hermosa	G	100	June	738	36.21	2869	148
Klondike Holliline	G	128	June	742	34.43	3811	152
McNaughton Farms Dutchess	E	118	June	563	23.59	2729	122
McNaughton's Acacia	G	309	June	647	27.32	8690	397
McNaughton's Amelia	F	97	June	775	35.75	2748	121
McNaughton's Apple Blossom	G	349	June	407	20.14	6648	363
McNaughton's Celeste	G	94	June	748	30.68	2435	100

McQueen, Gene, Winchester, Ky. ARHT

†Colonel's Lady Pet	F	61	May	697	31.43	1385	63
s. Kenfleur's Kentucky Colonel	D. John's Lady Pet						
†Red Cross Beauty	D	30	June	1019	52.18		
s. Eagle Steadfast Champion	D. Major's Memorial Beauty						

Meanor, Harold H., Halmar Farm, Clinton, Pa. ARHT

Elvon Pearl	A	134	July	1001	40.56	5137	207
s. Langwater Chedco	D. Warel Pearl						
*†Halmar Duchess	A	64	June	1109	58.24	2456	124
s. Green Meadow Royal	D. Primate's Waneta						
*†Halmar Penney	A	185	July	928	36.12	7390	327
†Halmar's Dairy Maid	G	109	July	837	36.41	3220	159
s. Farmhill Ambler	D. Halmar's Priscilla						
†Halmar's Heather	G	279	July	427	21.12	6203	295
*†Halmar's Morning Star	C	40	July	974	38.48	1246	49
s. Farmhill Ambler	D. Halmar Duchess						
*†Halmar's Peach Blossom	A	44	July	865	34.86	1204	48
s. Farmhill Ambler	D. Primate's Waneta						
*†Halmar's Peggy	E	49	July	1036	41.24	1603	63
s. Halmar Chief	D. Halmar's Peach Blossom						
†Halmar's Priscilla	C	225	July	613	29.87	6825	327
*†Halmar's Suzanne	E	228	July	692	33.24	7763	367
*†Halmar Swanee	A	204	July	982	45.70	8357	394
*Primate's Waneta	A	161	July	640	27.35	4558	214
†Warel Marigold	C	80	July	1190	43.57	3185	131
s. Valencia's Moonlight	D. Janie Rose of Maple Heights						

Merryman, John B., "Gerar Guernseys," Sparks, Md. ARHT

Gerar Belle Faithful	G	169	July	835	33.44	5045	196
s. Gerar Beau	D. Gerar Tiny Faithful						

Merryman, Louis McL., "Gerar Guernseys," Sparks, Md. ARHT

Gerar Belle Althea	G	187	July	798	39.19	5779	274
Gerar Belle Maggie	G	206	July	790	31.53	6057	257
Gerar Belle Thetis	G	190	July	765	30.55	5684	231
Gerar Charming Jessica	E	314	July	675	30.74	8694	433
Gerar Pioneer's France	G	350	July	632	29.53	7957	390
Morven's Alberta	G	197	July	667	30.79	4706	213
Morven's Erin	F	358	July	541	23.60	6956	330
Morven's Miriam	F	305	July	814	35.18	8784	390
Morven's Specialty	G	206	July	702	31.47	5559	267
Windsor Maxim's Beatrice	F	365	July	428	22.14	8340	463

Merryman, Louis McL., Jr., "Gerar Guernseys," Sparks, Md. ARHT

*Broadland Rhythm	A	283	July	304	24.33	9420	548

Miller, Amos C. & Kuns, Harry C., Caswell Guernsey Farm, Castalia, Ohio. ARHT

†Caswell's Matchless Doll	G	266	Feb	484	22.79	5315	240
†Caswell's Matchless Vanity	G	300	Feb	445	24.19	6638	308
*†Caswell's Pallotta	C	28	Nov	1084	45.75		
s. Villa-May Paymaster	D. Caswell's Clarice						

Miller, Amos C. & Kuns, Harry C. & Sons, Caswell Guernsey Farm, Castalia, Ohio. ARHT

†Caswell's Matchless Eleanor	G	227	Feb	572	27.77	5901	261
s. Alta Vista Matchless Prince	D. Caswell's Eleanor						

Miller, Frank W., Miller's Farm, Huntington, N. Y. ARHT

†Dosoris Rosette	G	286	July	537	23.32	5553	247
†Elizabeth Amory of Groton Farms	C	305	Feb	471	26.95	7971	403
*†Elizabeth Amory of Groton Farms	A	66	July	912	41.34	1973	82
s. Harmony of Ten Gables	D. Althea of Groton Farms						
Honey Sweet of Woodside	E	320	July	697	36.87	8639	468
†Lloyd's Pride of Miller's Farm	E	63	July	545	22.79	1126	49
s. Green Lane Groton	D. Elizabeth Amory of Groton Farms						
Peacock Point Hopeful	A	318	July	539	27.79	7090	358
¶Ridgeleigh's Sunbeam	A	246	July	417	21.81	4773	238
†Traveller's American Beauty	D	205	July	659	36.45	5597	287

Miller, Harlan, Whimsy Farm, Arlington, Vt.

Amelia Osborne of Whimsy Farm	A	335	July	618	44.31	10685	581
*Whimsy Annabell Lee	C	160	July	1197	59.49	6695	358
†Whimsy Hera	A	144	July	959	45.11	5226	245
†Whimsy Hyacinthe Goujon	G	54	July	985	50.46	1673	90
s. Langwater Hyperion	D. Whimsy Griselda						
Whimsy Ivory Mischief	G	286	July	771	44.23	8199	394
†Whimsy Larkspur	G	277	July	673	32.32	7543	372
†Whimsy Mardi Gras	G	235	July	620	29.96	5874	288
†Whimsy Mary Holly	G	184	July	1238	58.44	8006	378
*Whimsy May Day	B	324	July	1539	80.51	17807	949
Whimsy Maylie	C	365	July	859	45.55	12438	641
†Whimsy My Antonia	G	37	July	1257	50.82	1430	57
s. Langwater Hyperion	D. Whimsy Sunset						
Whimsy White Cliff	F	170	July	1189	57.57	6912	332

Miller, Merle, Valley Pride Farm, Burlington, Wash. ARHT

†Cloverleaf Orchid's Gardenia	D	255	June	791	44.35	7676	371
*†Giant Cedar's Emerald	C	126	June	1395	67.96	6463	298
s. Valley Gem Buccaneer	D. Masumi of Bass Farms						
†Sue Ann of Valley Pride	E	291	June	623	39.60	7027	380
†Valley Pride's Crecentia	F	86	June	923	48.57	2995	153
s. Valley Pride's Royal Lad	D. Crystal of Valley Pride						
¶Valley Pride's Dutchess	G	289	June	680	35.77	6657	324
†Valley Pride's Princess Cora	A	142	June	1223	52.97	6628	323
s. Chuckanut Solicitor	D. Marymoor Princess Phyllis						

Miller, O. M., Manitou Guernsey Farm, Rochester, Ind. ARHT

†Candor's Amberta of Manitou	C	15	Mar	339	13.75		
s. Kenfleur's Dicta Candor	D. Manitou's Amber Dicta						
*†Candor's Gracie of Manitou	D	31	Mar	875	40.18		
s. Kenfleur's Dicta Candor	D. Manitou's Crescent Grace						
Green Meadow Amber of Manitou	F	365	June	249	17.45	9075	520
Green Meadow Lady of Manitou	F	365	May	444	27.06	7781	382
Green Meadow's Dawn of Manitou	F	350	June	214	14.84	5096	283
¶Manitou's Green Meadow Star	F	305	June	390	22.63	5769	308
†Meadow Countess of Manitou	G	305	June	242	14.09	4628	238

Mills, James O., Wood Lawn Farm, Mooresville, Ind. ARHT

Wood Lawn Rexogladys 2d	A	365	Feb	351	19.87	9735	493
†Wood Lawn's Counteaster 2d	A	305	Jan	210	12.82	6095	290
Wood Lawn's Countermissy 2d	A	365	Jan	35	2.25	10216	524
Wood Lawn's Duke's Primrose	C	291	June	407	21.22	6036	302

Mills, Wallace O., Wood Lawn Farm, Mooresville, Ind. ARHT

†Maple Lawn Beth's Ada	A	84	June	829	29.53	2653	120
s. Major of Weasel Creek	D. Beth Ellen of Elmdale						
†Maple Lawn Madge	A	241	June	645	24.54	5867	269
Shady Nook Masher's Tilda	A	322	Dec	95	4.89	8664	386
†Shady Nook Nobleman's Princess	A	213	June	776	43.31	6251	300
s. Hoosier Nobleman	D. Shady Nook Masher's Princess						
†Wood Lawn B. Dairymaid	E	305	Mar i	174	11.27	5309	256
†Wood Lawn Duke's Dairymaid	A	89	June	1083	51.15	3540	190
s. Wood Lawn's Monadorothy's Duke	D. Wood Lawn Dairymaid 2d						
Wood Lawn Duke's D. Finis	A	226	June	777	33.26	6868	302
¶Wood Lawn G. N. Dairymaid	G	213	June	637	28.99	5782	261
s. Glenburnie Ned	D. Wood Lawn Duke's Dairymaid						
†Wood Lawn G. N. Star F.	G	176	June	567	26.25	4332	219
s. Glenburnie Ned	D. Wood Lawn Star Finis						
Wood Lawn Rexmaiden 2d	A	357	Dec	222	12.11	8533	441
Wood Lawn R. N. L. Rexmaiden	G	185	June	715	31.85	4875	229
s. Shady Nook Starlight Nobleman	D. Wood Lawn D. Rexmaiden						
Wood Lawn Star Finis	A	250	June	379	14.16	5294	239
s. Wood Lawn Monameteor	D. Wood Lawn Dorothy's Finis						

Mims, A. C., Rocky Mount, N. C.

Noble's Maxim's Elsie	G	86	Apr	941	50.07	2691	139
s. Whippernock's Noble	D. Francetta's Maxim's Elsie						

Minnesota, University of, University Farm, Saint Paul, Minn. ARHT

†Minnehaha Supreme Alta	F	143	July	558	24.98	3049	140
†Minnehaha Supreme Betty	E	224	July	560	30.31	4753	234
†Minnehaha Supreme Della	F	127	July	326	16.07	2054	92
†Minnehaha Supreme Desire	G	118	July	513	26.24	2144	106
†Minnehaha Supreme Dimple	F	221	July	428	22.08	3802	179
†Minnehaha Supreme Favor	G	138	July	503	23.43	2584	116
†Minnehaha Supreme Traveer	F	170	July	809	26.72	5579	213

Missouri, University of, Columbia, Mo.

Foremost Queenie's Cleo	E	239	July	882	40.52	7277	373

Mistr, A. & Sons, Midview Farm, Richmond, Va. ARHT

Cabin Hill Fancy	C	250	June	833	45.01	8907	458
Cabin Hill Guess	D	182	June	553	35.92	4085	219
*Foremost's Guess	A	182	June	1162	53.82	8504	394
*Lady Belt	A	133	June	1106	50.77	5776	261
Midview Edward's Patsy	C	170	June	915	44.02	6496	304
Midview Ivanhoe's Effie	D	239	June	741	38.94	6836	362
Midview Raider's Doris	G	150	June	634	28.97	3687	165
Midview's Ada	E	146	June	797	38.66	4183	203
*Midview's Anne	A	264	June	890	50.85	8962	492
Midview's Diana	E	162	June	613	31.90	3940	193
Midview's Effie May	D	225	June	152	8.55	6250	338
*Midview's Elsie	A	283	June	1031	58.92	11754	598
*Midview's Emma	A	266	June	960	51.78	9860	507
*Midview's Evelyn	C	161	June	928	49.46	5824	310
*Midview's Fly	A	340	June	839	51.46	11562	667
*Midview's Grandaughter	B	200	June	1107	56.38	8442	438
Midview's Gypsy	G	284	June	624	33.42	6767	343
*Midview's Helena	A	164	June	1027	47.97	6206	307
*Midview's Henrietta	D	187	June	723	36.68	5989	302
Midview's Maid	B	98	June	1113	56.14	4043	191
Midview's Patient Rose	G	205	June	708	38.78	5454	275
Midview's Pet	E	294	June	697	35.16	8983	434
*Midview's Pippin	A	232	June	1007	51.40	8657	450
*Midview's Pride's Primrose	A	110	June	1090	60.22	4570	238
Midview's R. Fancy	E	284	June	725	36.57	8269	437
†Midview's Rose Mary	C	105	June	974	44.33	3821	173
Pleasant Plains Jean	E	365	June	43	2.29	8965	451

Moore, Paul, Mr. & Mrs., Hollow Hill Farm, Convent, N. J. ARHT

*†Convent's Bambino	C	139	July	914	45.97	5307	256
*†Convent's Gayle	A	166	July	864	41.65	5486	257
†Convent's K. Buttercup	F	116	July	1044	36.03	4269	167
s. Gayhead's Klansman	D. Meadow Spring Beatrice						
¶Convent's K. Moira	F	229	July	919	44.31	7353	335

Moore, Richard N., Mr. & Mrs., Moore Farm, Peterborough, N. H. ARHT

†Laurel Adeline	D	111	June	921	44.78	3325	152
s. Wethersfield Laurel's Bellarion	D. Laurel Beatrice Hope						
†Laurel Agnes	G	50	Apr	979	42.00	1581	67
s. Wethersfield Laurel's Bellarion	D. Wethersfield Viola						
†Laurel Dotty	G	112	June	725	35.85	2835	131
s. Wethersfield Laurel's Bellarion	D. Laurel Beatrice Hope						

Morris, Edwin H., Deep Lake Farms, Lakeville, Conn.

Broadland Arlene	C	59	July	1443	70.89	2693	123
†Broadland Cherry	D	305	July	115	7.51	6052	326
Broadland Melissa	D	321	July	962	40.04	11592	504
†Gay Folly's Her Lulu	D	305	July	329	19.72	8237	459
†Lady Belle of Dunlea	E	305	July	113	5.56	5935	258
Lea Lady Charm	B	61	July	1267	49.03	2430	93
Sunlight of Dunlea	D	74	July	1218	50.32	2964	118

Morse, Darwin S., Green Meads Farm, Richmond, Mass.

Green Meads Queen Ann	B	102	June	1197	54.02	4090	179
Green Meads Queen Nancy	D	365	June	475	33.79	10820	647
Green Meads Queen of The May	A	87	June	1139	50.02	3325	144
s. Langwater King of the Meads	D. Langwater Meadow Lea						
Green Meads Queen Wendy	B	95	June	1434	65.12	4473	183

Motley, Helen R. C., Wychmere Farm, Ontario, N. Y.

Broadland Consort	C	178	June	1236	52.31	8026	353
¶Silver Forest Lady Ona	C	162	June	1132	54.91	6363	305
*Supreme's Marianne	A	85	June	1617	74.24	4598	190
*†Wychmere Climax Lucinda	B	10	June	365	16.75		
s. Friendship Grand Climax	D. Wychmere Lindy Lou						
¶Wychmere Dauntless Daisy Girl	F	305	July	389	18.05	8472	366
Wychmere Dauntless Katydid	G	233	June	936	40.16	7983	335
Wychmere Dauntless Lass	G	246	June	947	47.38	8281	406
Wychmere Dauntless Rosamond	G	365	July	381	20.01	11261	537
Wychmere Dauntless Rosetta	E	309	June	797	43.71	11297	535
Wychmere Dauntless Sibyle	G	160	June	1030	47.50	5879	267
*†Wychmere Joyful	A	27	June	1458	54.10		
s. Hilltop Butterfat Clair	D. Wychmere Ultra Joy						
Wychmere Princess Maida	F	178	June	942	41.65	6358	289

Moulton, Arthur S., Middale Guernsey Dairy, Ridgefield, Wash. ARHT

Cristata's Priscilla	C	233	Nov	292	12.73	5452	228
†Cristata's Priscilla	A	24	Apr	987	41.96		
s. Lad's Play of Middale	D. Crystal's Cristata						
*¶Duke's Nancyl of Middale	A	185	May	1141	53.76	7177	347
†Grandee's Minuet of Middale	E	61	Apr	1158	46.91	2295	89
s. Wey Acres Honesty Grandee	D. Western Glow Butterfat Melba						
¶Grandee's Penelope of Middale	G	211	May	701	35.45	4930	237
*†Josephine of Shady Spring	A	29	Apr	1224	43.47		
s. Danny Boy of Shadeland	D. Johanna of Silver Spray						
¶Lad's Delight of Middale	B	224	May	889	31.14	7504	274
*†Maribelle of Cedar Crest	A	128	Apr	1198	53.47	5532	253
s. King's Ladaire of Middale	D. Cedar Crest Farm's Moonbeam Lady						
†Silver of Mt. Pleasant View	A	88	Apr	1457	53.18	4136	159
s. Cascade Challenge	D. Diamond of Mt. Pleasant View						
*†Wandamere Jewell's Jewel	A	193	May	998	45.95	6856	297

Muckler, August, Jr., Arcadia-Ironton, Mo.

Cartoon of Woodside	E	292	July	1034	48.32	10318	514
*Chic of Woodside	C	328	July	766	46.16	10912	592
*Middlemarch Beth	A	140	July	1247	52.90	6750	322
Sale's Girl of Woodside	G	145	July	1010	54.58	5058	254

Muller, Erwin, Troutmere Guernsey Farm, Los Altos, Calif. ARHT

†Happyholme Lady Dianna	E	55	June	930	39.62	1645	75
s. Happyholme Lord Douglas	D. Western Glow Dianna						
†Happyholme Pretorian's Heidi	E	91	June	925	42.59	2905	142
†Matapa Zeke's Delia	A	305	June	175	7.55	12052	381
†Troutmere Beada	G	52	June	899	42.74	1550	70
s. Troutmere Bertram	D. Troutmere Baroness						
†Troutmere Lola's Lucy	E	61	June	1131	57.12	2346	120
¶Troutmere Stella's Sussie	A	195	June	977	42.14	7094	290

Muller, Joe P., Jo-Be Farm, Omaha, Nebr.

†White Creek Little Rosette	G	84	July	974	45.29	2642	131
s. Whitebreast Archer	D. Whitebreast Rose						

Neisler, P. M., Archdale Dairy Farm, Kings Mountain, N. C.

*Ambassador's Alpha	A	237	June	525	35.03	5422	306
*Archdale Audrey	D	244	June	649	35.91	6458	364
s. Quail Roost Prince Raider	D. Audrey's New Year						
Archdale Maxim's Beverly Ann	G	225	June	541	27.50	5087	242
Archdale Maxim's Daisy	F	140	June	554	25.19	3274	148
Archdale Maxim's Virginia	G	237	June	516	29.46	4751	269
Archdale Prince's Mimosa Rose	A	272	June	555	28.57	6548	349
*Archdale's Prince's Beverly	C	365	June	223	11.25	8373	470
Briar's Butterfat Cavalier	G	349	June	379	19.38	7055	366
*¶Briar's Cavalier Annie	A	236	June	428	22.00	6847	325
*Clear Springs' Beckie	A	163	June	904	41.25	5008	252
Defiance's Alma	D	323	June	298	14.39	6272	313
*Fairwold's Buttercup	A	163	June	1104	44.62	6750	294
*Haywood Valerie	A	317	June	523	21.78	9120	403
*Lad's Virginia Dare	A	244	June	389	16.80	6338	358
s. Neisler's Daisy's Lad	D. Royal's Virginia Dare						
*Lowman's Rose	A	197	June	1081	39.24	8580	293
s. Sunshine's Royal Lad	D. Zimalcrest Betty						
Neda's Lady Rose of W. S. R.	A	272	June	534	24.89	5709	271
Queen Charlotte May	A	299	June	513	22.68	5740	268
*Rollins' Carolina Cricket	A	330	June	809	41.61	9885	497
Rose's Lula Belle	A	296	June	561	27.94	6749	327

Niblett, W. S., Cedar Grove Farm, Edgewood, Md. ARHT

†Gayhead's Lady Prim	A	77	July	1190	42.62	3122	117
s. Lincoln Gay Prince	D. Gayhead's Queen Pollyette						
†Hampstead Farms Orpha	B	116	July	1075	44.29	4577	206

Niblett, W. S. & Son, Cedar Grove Farm, Edgewood, Md. ARHT

¶Benton's Maiden Fair	A	279	July	716	28.94	8202	380
†Bettie Rose Maiden	A	132	July	1094	55.25	5452	231
†Cedar Grove's Blossom	F	213	July	778	33.85	5352	250
†Cedar Grove's Fair Maiden	F	46	June	1128	46.26	1564	64
s. Wolfpen Nestor	D. Benton's Maiden Fair						
¶Fannie Rose Maid	A	271	July	985	37.63	9374	419
*†Glenwood Helena	A	127	July	1285	43.72	5915	235
¶Governor's Rose Maid 3d	A	253	July	816	34.22	9003	415
†Pharaoh's Bountifull	A	178	July	971	35.44	6232	291
†Red Rose Maid	A	257	July	849	34.75	8009	355
†Villageside Queenie	E	112	July	996	34.97	4170	153
s. Langwater Adjuster	D. Villageside Trickster						
†Warrior's Ultra Lula 3d	A	221	July	523	22.24	5418	239

Nichols, George, Uplands, Cold Spring Harbor, N. Y. ARHT

*†Gael's Genesta	A	131	July	1155	52.81	5798	257
†Gael's Sequel's Gift	G	31	July	976	45.22		
s. Beaverbrook Gem's Dauntless	D. Gael's Sequel						
*†Genesta's Georgette	A	305	June	545	30.70	7455	409
*†Griselda's Sequel	E	71	July	857	51.11	2286	129

Niedner, William, Rosewald Farm, Hillsborough, N. H. ARHT

*Blakeford Alice	B	272	June	1022	54.78	10331	472
*Blakeford Honora	D	163	June	1146	50.43	7322	321
*Catamount Violet	A	211	June	1044	56.58	9148	482
*Gayhead's Her Legacy	D	272	June	791	47.02	8308	463
*Great Elm Ethel	A	79	Apr	1515	65.45	3939	174
*Riveredge Mussolini's Lucy	A	149	June	1244	57.89	6579	310
Rosewald Buttercup	G	291	June	835	46.03	9008	478
Rosewald Corabelle	G	149	June	1086	48.44	5933	274
Rosewald Golden Belle	G	304	June	550	32.47	6769	360
Rosewald Golden Gem	E	191	June	931	57.96	7601	439
*Rosewald Honora	A	199	June	1023	45.84	8126	392
*Rosewald Lady Rena	E	163	June	1023	49.24	6620	346
Rosewald Naomi	G	248	June	566	35.43	6389	314
*Thirlstane's Empress Eugenie	A	119	June	1284	65.49	5716	273

Nixon, George R., Nixon's Guernsey Farm, Springfield, Mo.

†Butterfat's Charm Girl	A	27	June	964	57.02		
s. Hilltop Butterfat Jewel	D. Hilda's Rosemary of Lynndale						
†Gayoso Ina Girl	A	82	July	981	47.39	2708	125
s. Gayoso Ina May's King	D. Gayoso May Girl						
†King Hill Cleo	A	149	July	1201	58.63	6039	271
†Nixon's Pochahantus	D	179	July	1045	40.77	6197	264

Nixon, George R. & George Reed, Jr., Nixon's Guernsey Farm, Springfield, Mo.

†Gaylord's Gypsy of Val	D	190	July	667	31.97	4536	222

Nixon, George Reed, Jr., Nixon's Guernsey Farm, Springfield, Mo.

†Cooper's Distinction	A	190	July	918	40.60	6353	281
*Gayoso Betsy's Elizabeth	A	92	July	1078	58.68	3355	187
s. Wildwood Betsy's Actor	D. Gayoso Elizabeth						
†George Anna's Butter Maid	F	149	July	1330	63.84	6446	301
†Wallis's George Anna	A	161	July	1089	44.99	6127	256

O'Brien, C. Russell, Brian Boru Farm, Harlingen, N. J. ARHT

Brian Boru Countryman's Hazel	G	333	Apr	851	40.76	11570	493
Brian Boru Countryman's Zara	G	320	June	1021	51.49	11171	526
s. Brian Boru Countryman	D. N. J. E. S. Ace's Cherry Eva						

Odd Fellows Home of Connecticut, Fairview Farm, Groton, Conn. ARHT

†Fairview Bosco	G	200	July	874	37.26	5910	259
Fairview Calico	G	139	July	843	34.85	3938	177
Fairview Delto	G	213	July	929	40.98	6437	289

Onley, W. T., Northfield Farms, Snow Hill, Md. ARHT

Afri's Rose of P. P.	A	288	July	766	31.95	8749	360
*Blakeford Princess Pat	E	204	July	748	37.81	6617	314
†Cosquay's Charmante	E	305	July	198	11.60	6212	310
Cosquay's Clementine	A	254	June	557	27.14	6982	360
Cosquay's Lura	D	213	July	705	30.97	5727	250
†Demonstrator's Rose of P. C. F.	D	298	July	455	28.03	6803	322
†Fairland's Snowflake Dawn	A	284	July	369	18.46	5867	300
*Fairlawn Cindora	A	186	July	923	37.86	7224	320
*Fairlawn Peerless Donna	B	208	July	829	37.82	7056	315
Gwynllan Noble Jean	F	335	July	603	27.99	7586	345
†Homestead King's Joan	G	221	July	609	32.08	4310	229
King's Fairmaid	G	239	July	462	26.56	4728	240
†Marie of Fairacres	C	269	July	661	22.30	6985	319
Mt. Harmon Africander Rose	F	75	July	1183	42.60	2932	106
†Mt. Harmon Is-a-bell	A	305	July	286	15.30	7434	412
Mt. Harmon Is-a-bell 2d	G	166	July	674	31.01	4542	210
Mt. Harmon June Rose	G	365	July	98	4.21	8125	388
†Mt. Harmon Mag	D	305	July	329	18.40	7297	350
†Mt. Harmon Nymph	C	305	July	371	20.11	8896	418

Mt. Harmon Patricia	G	88	July	943	34.52	3038	120
†Mt. Harmon Royal Marion	G	45	July	1019	34.25	1432	49
s. Blakeford Sailor Boy	D. Foremost Colormaker's Marion						
*Pearline's Gem of Fairview	C	138	July	955	40.24	5423	232
†Promoter's Jewell	G	224	July	798	33.86	6408	281
†Promoter's La-France	G	244	July	738	36.10	6907	311
†Royalty Prince's Bonnie Bess	G	227	June	409	20.29	3849	177
Willora Anne	A	101	July	1008	39.82	3753	159

Pate, H. M., Trenton, N. J.

*Glad Run Actress	A	280	July	905	40.76	10188	480
*Glenburnie Golden 4th	A	229	July	1208	60.20	10950	530
*Glenburnie Golden 6th	D	292	July	1005	49.19	11243	567
*Glenburnie Harmony	C	122	July	1328	58.73	5469	249
s. Glenburnie Independent 2d	D. Glenburnie Princess Hera 2d						
Glenburnie Hulda	G	242	July	749	31.27	7682	328
Glenburnie Joyful	G	179	July	986	44.29	6115	282
Glenburnie Lady Jenny	G	204	July	918	48.30	6463	321
Glenburnie Masher's Peace	G	229	July	813	32.23	7502	290
Glenburnie Masher's Viola	G	57	July	1040	51.70	1863	91
s. Rosewald Glenburnie Masher	D. Glenburnie Viola 3d						
Glenburnie Presto's Herma	F	50	July	1029	40.03	1593	62
s. Glenburnie Presto	D. Glenburnie Princess Hera 4th						
*Glenburnie Princess Hera 4th	B	80	July	1245	53.31	3904	155
s. Prince Haro	D. Glenburnie Princess Hera						
Glenburnie Saralea	G	305	July	1021	45.76	10651	488
Glenburnie Velvet	D	241	July	701	27.85	7710	334

Penney, J. C., Hopewell Junction, N. Y. ARHT

Grapelawn Joyous	A	236	July	1067	45.25	9334	407
Grapelawn Lady May	C	328	July	827	47.01	10639	584

Petan Company, Rancho San Carlos, Montecito, Calif. ARHT

*†Boulder Bridge Maxine	A	73	July	1448	71.56	3687	168
*†Mound City Surprise	A	78	July	1675	61.32	4411	168
*†San Carlos Bell	A	98	July	1709	70.27	5179	235
*†San Carlos Carmen	A	158	July	1013	51.66	5508	228
*†San Carlos Dora	D	261	July	947	47.37	8045	419
*†San Carlos Dorothy	D	254	July	971	43.34	8453	378
†San Carlos Evelyn	F	274	July	646	35.61	6168	304
*†San Carlos Florence	D	283	July	725	40.40	8092	428
*San Carlos Gay Gem	C	182	July	1039	51.99	6393	286
†San Carlos Gay Girl	C	235	July	543	33.67	5089	280
*†San Carlos Gay Princess	E	101	July	974	46.78	3473	146
†San Carlos Ginger	F	305	July	22	1.04	6695	306
*†San Carlos Gypsy G.	D	68	July	1144	56.90	2594	118
*†San Carlos Gypsy Lee	B	68	July	1659	72.18	3674	165
†San Carlos Leliann	G	92	July	783	39.97	2425	111
*†San Carlos Papoose	D	279	July	642	39.60	6950	376
*†San Carlos Pat	A	272	July	980	41.86	10661	467
†San Carlos Pretoria	D	289	July	656	39.39	7143	354
*†San Carlos Radiance May	G	92	July	1194	50.54	3612	145
*†San Carlos Shy Girl	A	229	July	947	53.72	8313	392
*†San Carlos Topsy's Queen	C	305	July	115	5.27	8954	392

Peters, Victor B., Est., Peters Guernsey Farm, Keokuk, Iowa. ARHT

Peters Benefactor's Arlene	F	14	Apr	472	27.53		
s. Green Meads Benefactor	D. Mahout's Faye						

Pingree, Sumner, Flying Horse Farm, South Hamilton, Mass.

Flying Horse Master's Beauty	G	127	July	1206	58.49	4977	234
Flying Horse Master's Bluebell	G	61	July	1238	55.34	2305	107
s. Flying Horse Bandmaster	D. Flying Horse Royal Bluebell						
Flying Horse Master's Rosebud	F	305	July	1081	60.02	11610	682
Flying Horse Patrician Lassie	G	206	July	961	59.24	7137	390
*Flying Horse Rosebud 2d	A	332	July	1109	64.34	12505	756
Flying Horse Royal Rebecca	G	347	July	885	51.02	11334	623
Flying Horse Royal's Ellen	G	129	July	1272	58.77	5541	257
Flying Horse Royal Violet	G	221	July	1144	54.11	8955	476
Groton House Levity's Rosie	G	234	July	1060	47.61	9468	421
†Kitchener Royal Sunset	A	164	July	1130	53.04	6533	298
Ladderlook Nerissa 5th	C	266	July	1210	64.87	12602	661
*Langwater Gratuity	C	229	July	1067	54.35	9010	440
Runnymede Juliet	D	61	July	1357	66.64	2674	123
s. Alfalfa Farm Select	D. Franchester Recluse						
*Runnymede Select's Marigold	B	50	July	1691	75.27	2512	119
s. Alfalfa Farm Select	D. Alfalfa Farm Pearl						

Playford, H. R., Sky Brook Farms, Hendersonville, N. C. ARHT

Croasdaile's Max's Lannie	E	206	June	853	48.55	6895	404
Edisto Farm's Faithstone	F	282	June	719	37.84	7077	429
Graceland Max's Baby	G	218	June	995	53.87	7446	386
Hillandale Maxim's Ruth	F	249	June	1078	55.96	9421	480
*K. W. G. Ramona	C	150	June	1218	55.67	7189	315

Pollack, George J., Pine Grove Farms, Binghamton, N. Y. ARHT

Demon's Favor of Pine Grove	E	177	June	925	51.65	6207	318
Demon's Glory of Pine Grove	F	182	June	706	49.58	4866	276
Erin's Hindsdale Deanie	G	209	June	792	42.23	6330	320
Regal's Eldora of Pine Grove	B	193	June	955	52.91	7049	366
Val's Delight of Pine Grove	A	302	June	762	41.09	9213	452
Val's Fawn of Pine Grove	D	233	May	879	39.24	8578	386
Val's Gardenia of Pine Grove	F	281	June	854	47.16	8276	406
Vision's Emmogene of Pine Grove	C	182	June	1006	60.09	6897	347
†Vision's Evelyn of Pine Grove	B	148	June	719	30.94	4987	204
Woodman's Brilliant	C	162	June	1296	52.91	8158	325

Pratt, George D., Jr., Sunny Valley Farm, New Milford, Conn.

Sunny Valley Queen Bess	G	365	June	80	5.37	9307	535
Sunny Valley's Dairymaid	G	182	Jan	355	19.97	5723	280

Pritzl, Charles J., Prestdale Farm, New Plymouth, Idaho. ARHT

*Marshall's Colene of Prestdale	D	204	June	931	49.90	6969	372
*Marshall's Dimple of Prestdale	D	223	June	788	39.41	7684	349
*†Marshall's Verna of Prestdale	D	129	June	1135	58.25	5533	257
*Romeo's Venus of Prestdale	D	313	June	813	41.81	9790	493

Pruett, Edward, Red Cross Farm, Winchester, Ky. ARHT

Armelia's Lila	A	112	June	861	44.20	3150	170
s. Quail Roost Maxim's Merrymaker	D. Armelia of New Delta						
Forest Hills Farm Blanche	G	365	Feb	296	17.04	8896	500
Forest Hills Farm Penny	F	365	May	370	18.73	7174	378
Maxim King's Girl	A	365	Apr	161	10.46	7506	452
Polly Maxim of Arden	D	139	June	906	41.96	4114	187
s. Quail Roost Fawn Maxim	D. Dawn's Evamae						
*Quail Roost Lucky Dame	A	88	June	889	43.66	3713	175
s. Quail Roost Lucky Strike	D. Quail Roost Dame						
Red Cross Princess	C	263	June	770	34.19	6197	285
Red Cross Valor's Gal	F	292	June	568	32.05	5385	294
Whitacres Maxim's Maid	D	365	Mar	41	2.55	6339	351
Whitacres Rose	D	365	Feb	54	3.19	7061	389

Purdy, Floyd, Greenfield Farm, Tomah, Wis. ARHT

*†DeBarry Farm Roxy-Lee	A	122	July	1460	59.15	5549	231

Rancho Santa Ynez, Santa Ynez, Calif. ARHT

Apple Tree Claire	A	173	June	756	34.18	6369	298
¶Apple Tree Clarissa	G	181	June	790	39.85	5036	217
†Apple Tree Dolores	A	233	June	263	10.97	5572	219
¶Apple Tree Ramona	A	271	June	489	23.38	6229	313
†Apple Tree Roberta	A	50	June	800	29.47	1343	49
†Nedda's Jane of Niles	A	252	June	833	31.59	8972	363
†Rancho Nicasio Commend Daphne	F	85	June	998	38.92	3021	114
†Rancho Nicasio Commend Gretta	G	253	June	686	31.51	6667	312
†Rancho Nicasio Commend Merl	G	225	June	522	22.93	4535	220
†Rancho Nicasio Commend Nettie	C	105	June	1298	52.18	4794	207
†Rancho Nicasio Commend Rosetta	E	171	June	990	42.10	6155	277
†Rancho Nicasio Commend Star	A	85	June	1249	54.37	3673	155
†Rancho Nicasio Commend Suzy	E	126	June	992	43.98	4474	203
†Rancho Nicasio David's Lotus	G	160	June	646	27.03	3735	171
†Rancho Nicasio David's Miriam	D	114	June	1140	46.18	4668	202
†Rancho Nicasio Foredda	C	210	June	797	33.72	7070	303
†Rancho Nicasio Fore Erna	A	23	June	901	29.49		
s. Superb's Foremost	D. Roamer's Eve of Rancho Nicasio						
†Rancho Nicasio Fore Ginger	B	243	June	841	29.70	8333	321
Rancho Nicasio Forella	A	151	June	894	37.93	4917	209
†Rancho Nicasio Foremost Freckles	A	192	June	935	44.98	7195	309
†Rancho Nicasio Fore Ynez	C	245	June	1029	43.45	8827	387
†Rancho Nicasio Formina	C	239	June	691	31.10	7160	301
†Rancho Nicasio Karl's Annabell	F	92	June	535	24.53	2062	106
†Rancho Nicasio Karl's Bertha	F	73	June	1174	40.99	2911	105
†Rancho Nicasio King's Alice	B	46	June	1092	41.83	1572	66
s. Rancho Nicasio Roamer's King	D. Rancho Nicasio Commendation Art						
†Rancho Nicasio King's Irene	G	140	June	571	23.26	3243	135
†Rancho Nicasio Queen	A	147	June	973	43.21	5492	227
†Rancho Nicasio Roamer's Doonie	D	39	June	1555	46.50	1980	60
†Rancho Nicasio Roamer's Edna	C	118	June	1128	40.96	4615	175
†Rancho Nicasio Roamer's Ethel	D	41	June	919	38.90	1244	53
s. Valor's Roamer	D. Rancho Nicasio Champ's Eve						
†Rancho Nicasio Roamer's Jasmin	A	185	June	1046	45.94	7418	314
†Rancho Nicasio Roamer's Laverna	B	44	June	1288	55.16	1845	77
s. Valor's Roamer	D. Escalon Laverna						
†Rancho Nicasio Roamer's Marian	A	255	June	553	24.75	5995	279
†Rancho Nicasio Roamer's Rena	A	86	June	1144	41.41	3370	146
†Rancho Nicasio Rosiland	B	38	June	1278	55.99	1582	69
s. Valor's Roamer	D. Rosebud of Niles						
†Rosebud of Niles	A	149	June	1180	49.70	6713	277
†Sonoma Alomation	G	87	June	623	34.96	2017	101
†Sonoma Clarogold	G	305	May	461	23.08	6763	337
¶Sonoma Daphagold	F	245	June	586	32.75	5392	286
†Sonoma Daphoden	G	235	June	489	23.98	4586	228
†Sonoma Esperation	F	112	June	914	45.61	3887	175
†Sonoma Marchiona	F	171	June	772	37.37	4894	228
†Sonoma Mariden	F	108	June	687	33.00	2741	132
†Sonoma Pavatona	G	305	June	203	11.51	6876	357
*†Wandamere Peggy's Maid	A	248	June	530	23.43	6983	333

Ransom, W. G., Ransom Farm, Ransomville, Kans. ARHT

Green Acres Dew Drop's Lilly	A	160	June	773	34.67	4486	198
Green Acres Ella	A	105	June	1076	51.35	3938	186
†Hill's Rose	G	291	June	362	20.04	4253	226
Lily of Knob Hill	A	73	June	1778	56.73	4308	145
s. Lone Star's Bert of Angra	D. Baldwin's Beauty						
*†Paramount Almire's Merle	E	175	June	829	33.17	5479	222
Paramount Pearl's Beatrice	E	188	June	549	26.26	4940	228
†Ransom Actress Annette	E	198	June	449	16.71	4532	211
†Ransom Alice's Aletha	F	128	June	768	29.06	3497	146
†Ransom Alma's Adele	G	81	June	729	30.62	1940	85
s. Argilla Fisherman	D Ransom Alta's Alma						
*Ransom Alta's Alma	A	112	June	1395	54.98	5450	219
*Ransom Angel's Amanda	C	117	June	1256	55.17	5102	216
†Ransom Fantail's Fanciful	G	129	June	622	29.65	2867	130
*†Ransom Fidget's Fantail	C	207	June	517	25.62	5333	270
*†Ransom Fidget's Frances	A	173	June	584	28.11	4630	229
*†Ransom Gem's Gracie	E	240	June	380	22.53	6041	312
†Ransom Leota's Laura	G	121	June	506	25.84	2240	104
*†Ransom Phyllis Patricia	A	272	June	368	21.28	7164	318
*†Ransom Therma's Twila	A	283	June	521	26.36	6265	288
Ransom Wonderful's Winifred	A	144	June	1103	49.43	5365	258
s. Argilla General Lee	D. Ransom Wilda's Wonderful						

Rasmussen, William J., Rasmussen Farms, Phoenix, Ariz. ARHT

*†Arizona Farms Hula	B	128	June	1131	41.85	5613	224
Arizona Farms Maurine	A	365	June	396	17.25	12574	572
*†Arizona Farms Merletta	A	82	June	1154	44.46	3546	133
*†Arizona Farms Rena	A	122	June	1003	45.07	4722	205
†Gloria Esther Heise	A	283	June	470	21.42	7820	341
*†Little Ranch Blossom Ann	A	116	June	994	40.47	4351	194
*†Little Ranch Serena	A	220	June	735	29.50	6788	264
†Lively Lady of Shady Lane	A	119	June	963	44.31	4416	184

Reed, O. R., Olentangy Guernsey Farm, Delaware, Ohio. ARHT

†Olentangy Pearl	G	287	May	523	31.60	6217	299
*¶Triumph's Boots of Olentangy	D	221	May	1035	57.46	7177	369

Reed, Raymond, Olentangy Guernsey Farm, Delaware, Ohio. ARHT

†Olentangy Sandra	F	258	May	783	44.28	7002	361
*¶Triumph's Louise of Olentangy	C	225	May	892	38.84	7780	333

Reed, W. Hugh, Olentangy Guernsey Farm, Delaware, Ohio. ARHT

†Pilgrim's Angela of Olentangy	C	258	May	586	23.39	6753	342
*Spot's Patricia of Olentangy	A	365	Mar	56	3.43	12331	653

Rhodes, Robert N., Broadview Farms, Broadway, Va. ARHT

Anne's Jeanette	E	241	June	697	39.13	6024	317

Rider, J. L., Pleasantview Farm, Catawissa, Pa.

Anna Lou of Pleasantview	E	330	June	629	34.18	9038	476
Fair Rosie's Royal	A	104	June	1498	68.64	5301	274

Hardwick's Lou of Pleasantview	B	76	June	1418	58.86	3661	162
S. Coldspring's Hardwick's Gascon	D. Fair Rosie's Royal						
Pleasantview Clara Belle	B	291	June	949	45.38	11679	530
Pleasantview May Lou	G	338	June	812	45.40	9560	524
Pleasantview Violet's May	A	347	June	933	39.76	12522	532
Rappana's Queen of Pleasantview	B	335	June	704	36.05	11617	532
Royal Bell of Pleasantview	B	347	June	827	49.65	12105	707
Royal Mabel of Pleasantview	D	213	June	903	45.89	7660	381

Riehl, Elmer J., Elmbeth Farms, Leetonia, Ohio.

†Yeoman's Fairy Venus	D	305	Apr	295	14.34	8181	363

Riford, L. S. & Staples, T. M., Greystone Farm, Auburn, N. Y.

Greystone Dahlia	F	339	July	847	53.91	11110	648
Greystone Dainty	F	188	July	750	43.61	5293	290
Greystone Damsel	G	213	July	872	39.19	6843	287
Greystone Delia	G	190	July	1019	44.16	6385	303
Greystone Gretchen	A	365	July	689	35.39	14320	693
Greystone Lady Clarice	C	98	July	1233	58.94	4452	214
S. Douglaston Baron Balfour	D. Greystone Royal Clara						
Greystone Lady Gail	E	281	July	1004	48.43	11339	522
Greystone Lady Maid	D	194	July	1009	60.78	7109	406
*Greystone Royal Beatrice	A	168	July	1129	53.07	6900	319
*Greystone Royal Margo	E	122	July	1024	45.50	5001	245
Greystone Royal Quest	G	208	July	872	43.80	6692	334
Greystone Sailor's Lass	G	263	July	710	43.17	8147	447
Lady Chrissie of Ridgeway	G	208	July	986	50.90	7396	351
Merrie Heloise of Ridgeway	A	191	July	1081	53.43	8342	377
Merrie Music of Ridgeway	G	104	July	971	43.03	3383	143
S. Greystone Maestro	D. Merrie Jane of Ridgeway						

Rogers, Dudley P., "Wethersfield," Danvers, Mass.

Broadwater Maria	B	67	June	1298	57.67	2912	126
*Cherry Climax Storrs	C	243	June	1128	44.90	10143	428
*Flying Horse Marie 2d	D	302	June	1103	46.44	12125	555
Forges Myrna	G	178	June	1100	61.87	6810	344
Hill Girt Fairy	F	179	June	1217	56.97	7841	350
Janet Ledyard	G	156	June	1058	50.07	5523	252
*Langwater Alice 2d	A	77	June	1342	67.68	3452	171
S. Langwater Moonlight	D. Langwater Alice						
*Robin Hill Valeriana	A	196	June	1231	72.39	8712	487
*Wethersfield Carol	D	227	June	1325	52.62	11226	485
Wethersfield Content	B	173	June	970	44.46	6891	321
Wethersfield Dolly	E	198	June	1073	44.31	8045	330
Wethersfield Edna	E	295	June	823	46.04	9125	466
Wethersfield Ego	E	80	June	1109	53.81	2927	143
Wethersfield Eileen	E	206	June	848	41.81	7312	341
Wethersfield Elsa	D	96	June	1233	81.05	3976	241
S. Wethersfield Prince Charming	D. Wethersfield Anna						
*†Wethersfield Lavender	C	91	June	1395	62.78	4389	190
Wethersfield Lemnos	G	141	June	1039	52.26	4965	235
Wethersfield Leonie	F	177	June	1050	53.04	6528	321
Wethersfield Lilac	G	365	May	133	8.14	10589	570
*Wethersfield Lily	A	282	June	1201	71.23	13046	643
Wethersfield Lively Lady	F	148	June	998	49.03	5337	256
Wethersfield Lottery	E	94	June	1193	63.11	3769	196
*Wethersfield Lourent	C	127	June	1328	64.67	6021	313
*Wethersfield Lovely Lady	D	200	June	1254	57.19	9782	432
*Wethersfield Lydia	B	109	June	1417	65.04	5353	242
Wethersfield Pamela	A	331	June	1065	52.52	11720	578
Wethersfield Paula	A	68	Apr	1091	49.32	2434	116
S. Wethersfield President	D. Dorothy of Wood Homestead						
*Wethersfield Pretoria	A	114	June	1407	71.06	5423	288
Wethersfield Primeta	A	216	June	755	37.92	7416	352
*Wolfpen Chance	A	103	June	1606	78.56	5718	263

Rose, Glenna Jean, Lawrenceburg, Ind. ARHT

†Curving Hill Robin	F	74	July	805	34.30	1965	93

Rova, V. J., Rovadale Farm, Montoursville, Pa. ARHT

Auburndale Sue	A	365	May	589	38.02	9771	519
Coldspring's Romulus' Fanny	G	249	July	673	31.59	7063	347
S. Langwater Romulus	D. Coldspring's Hardwick's Frances						
Glamour Girl of Auburndale	C	90	July	1070	39.84	3629	140
S. Langwater Butternut	D. Giddy Girl of Auburndale						
Imogene of Cayuga Fruit Farm	B	365	July	273	14.77	8250	387
Rex's Labelle	A	365	July	344	18.84	11326	497
Steadfast's Della of Frewvale	G	365	July	454	23.21	8844	394

Rowland, George R., Rockinghorse Farm, Brookfield, Mass.

Hilltop Butterfat Ruth	A	335	June	394	25.16	8135	429
Marie of Ararat Guernsey Farm	A	243	June	1045	47.46	11308	476
*Park View Choice's Nellie Royal	A	76	June	1411	63.79	3754	175
Rockingham Leslie	C	91	June	1202	64.81	3989	194
S. Argyll's Achievement	D. Park View Choice's Nellie Royal						
Rockinghorse Daisy	C	61	June	1563	61.61	3296	136
S. Strathallan Prince	D. Georgianna of Park View						
Rockinghorse Mini	C	91	June	1141	59.22	3740	183
S. Rocking Horse Merrymaker	D. Rockinghorse Irene						

Royce, B. & Smith, C A., Cloverhill Guernsey Farm, Medford, Oregon. ARHT

†Cloverhill Dutiful	F	51	Apr	1071	44.80	1796	73
S. Chicona Hajji Baba	D. Dutiful of Chicona						
†Cloverhill Margaret	B	112	Apr	883	41.61	3110	143
S. Marvel's Cloverhill Eddie	D. Happy Girl's Marie						
†Cloverhill Rosalee	G	41	Apr	893	40.92	1188	52
S. Chicona Pernau	D. Fairy's Temptation Rose						
†Cloverhill Serene's Marilee	E	38	Apr	1301	54.52	1561	65
S. Chicona Pernau	D. Wandamere Serene						
*†Fairy's Temptation Rose	A	90	Apr	1214	52.36	3747	164
S. Silver Crescent Whoopee	D. Fawn's Fairy						
†Lieutenant's Pride	B	42	Apr	1383	61.85	1870	80
S. Chickanut Lieutenant	D. Galaday's Sweetheart						

Rumgay, L. L., Monte Rosa Guernsey Farm, Oregon City, Oregon.

*Majesty's Daisy of Traverdale	A	285	June	727	36.76	10347	454
Monte Rosa Patricia	E	365	June	455	25.89	9132	469
*†Prudence of Monte Rosa	B	202	June	1008	55.06	7350	363
*Traverdale Lorna	A	365	June	110	6.03	9504	484

Rundell, Dale E., Ore Hill Farm, Livingston, Wis.

Murnie of Ore Hill	A	290	July	1003	42.95	11563	511

Sadler, John T., Jr., Cockeysville, Md.

†Charmer's Sonia	G	305	Nov	39	1.87	7936	369

Saltonstall, Richard, Charlescote Farm, Sherborn, Mass.

*Charlescote Beldame 2d	B	248	July	1030	53.06	10325	525
Charlescote Huntress	A	363	July	1001	56.38	12657	698
Charlescote Madonna	F	305	July	931	47.99	10768	516
Charlescote Milky Way	F	331	July	809	46.30	9518	500
Charlescote Pamela	F	203	July	1142	59.05	8091	395
Charlescote Picturesque	D	115	July	1103	55.73	4664	222
Charlescote Prejudice	G	334	July	983	55.28	10678	553
Ladderlook Honeysuckle	E	181	July	948	51.05	6297	324
*Woodholm's Harmony	A	93	July	1919	77.16	5797	246

Schlegel, Edward, D., Damian Farms, Conesus, N. Y.

Damian Anna Celestia	G	113	June	1083	49.53	4265	170
S. Coronation Colonel	D. Orchard Acres Annie						
Damian Garcia	E	87	June	1160	49.31	3370	139
S. Coronation Colonel	D. Orchard Acres Rex's Gertrude						
Damian Polly	G	158	June	1010	52.93	5454	255
Damian Roxie	G	202	June	951	56.78	7052	298
Damian Royal Elinor	F	255	June	906	49.93	8009	415
Tarbell Farms Noble Anita	D	132	June	1251	57.05	5566	252
Tarbell Farms Noble Viola	E	274	June	789	43.50	8488	415
Wyebrook Damian Rose	B	328	June	838	49.12	10290	525

Schleigh, W. B., Golden Hill Farm, Martinsburg, W. Va. ARHT

*†Woodside Hall Knollton Carrie	A	223	July	693	31.14	6775	334
*†Woodside Hall Knollton Daystar	A	209	July	527	29.76	3825	226
*†Woodside Hall Knollton Estar	C	269	July	661	31.66	6723	330
†Woodside Hall Knollton Fancy	E	227	July	555	28.17	4598	234
*†Woodside Hall Knollton Flirt	D	305	July	325	20.52	5429	330

Schlesner Brothers, Hedgeview Farm, Johnson Creek, Wis.

†Bubbles of Hedgeview	F	246	July	435	21.11	5827	291
†Channel Isles Nanette	A	130	July	1131	53.19	5625	266
†Daisy Girl of Hedgeview	C	272	July	811	42.21	9279	452
†Dorinda of Hedgeview	D	254	July	723	42.89	7489	427
†Dorothy of Hedgeview	G	178	July	1107	47.72	7002	300
¶Goldie Amor	A	264	July	1133	54.96	11997	611
†Guernsey Grove Gay Ruby	A	257	July	786	41.35	9368	474
†Twinkle of Hedgeview	G	157	July	1118	0.M1	6249	297

Schroeder, Carl C., Avalawn Farm, Bow, Wash. ARHT

¶Avalawn Dora	G	235	July	1076	49.95	7600	327
†Avalawn Fay	G	59	July	971	45.73	1988	94
S. McDonald Farms Charter	D. Faith of Waylayne						
†Avalawn Lark	G	25	July	839	39.05		
S. Chicona Tamerlane	D. Lucy of Avalawn						
Avalawn Nada	G	262	July	612	28.79	6687	304
†Avalawn Quality	G	111	July	939	46.05	3650	167
S. Chicona Tamerlane	D. Queen's Quathe of Springside						
†Avalawn Rose	G	156	July	851	44.29	4876	235
S. Avalawn Cadet	D. Glow's Rosemary of Springside						
†Bonnebelle's Alita Maria	A	70	July	1162	67.64	2723	142
S. Lyndell of Springside	D. Nancy's Bonnebelle						
Celestine of Chicona	F	365	Jan	231	12.52	9855	479
†Classy of Avalawn	D	76	Mar	1165	53.85	2862	130
S. McDonald Farms Charter	D. Marymoor Cottie						
Hollyhock of Chicona	F	365	July	439	30.67	9560	465

Schutt, Harold S., Spar Hill Farm, Chadds Ford, Pa. ARHT

Spar Hill Candytuft	G	83	July	1234	55.32	3143	133
Spar Hill Forget-Me-Not	D	169	July	1093	58.04	6245	331
Spar Hill Heather 2d	F	150	July	933	50.96	4693	234
Spar Hill Larkspur 2d	G	83	July	1131	57.04	3099	143
*Spar Hill Marigold 2d	C	202	July	1363	65.97	9287	455
*Spar Hill Orchid	A	153	July	1424	66.81	7727	362
Spar Hill Verbena	G	274	July	980	51.55	8944	499

Scott, J. F., Bonneville Guernsey Farm, Yakima, Wash. ARHT

*†Bonneville Hallie	E	55	June	1302	46.25	2411	86
S. Chicona Cady	D. Bonneville Honor						
†Bonneville Knider	G	85	June	1074	46.07	2913	122
*†Bonneville Lasalle	A	210	June	973	55.51	7516	429
†Bonneville Nell	F	193	June	856	39.84	672	252
*†Bonneville Theta	A	149	June	1094	49.27	5789	280

Seco Company, Incorporated, Seco Farms, Arcadia, Mo.

Alertness Tesse	A	267	July	1053	55.95	10049	510
Apollo's Estell	A	261	July	1309	50.55	12139	493
Gayhead's In-repose	G	232	July	1003	44.45	8968	384
*Gayhead's Lady Rosa	A	152	July	1347	63.75	7588	365
Grace's Valor's Jewel	F	292	July	1094	43.33	10536	414
Pauline of Wild Rose	F	152	July	654	31.08	3860	181
St. Albans Actor's Inez	G	248	July	1015	46.02	8845	412
St. Albans Actor's Janice	E	108	July	1206	43.42	4443	164
St. Albans Valiant Faithful	F	132	July	1043	46.02	5425	233
St. Albans Valiant Pretty Spot	G	295	July	1099	54.31	11411	512
Willy-O-Lou's Lillian	F	256	July	920	39.87	8094	359
Willy-O-Lou's Rose	A	189	July	1355	53.26	10388	416

Seymour Brothers, Grenfel Farm, West Allis, Wis. ARHT

*¶Grenfel Butterfat Glow	B	255	July	742	35.96	8139	405
†Grenfel Butterfat Moonlight	F	305	July	395	20.54	6842	317
*†Hilltop Butterfat Coral	D	254	July	638	29.86	7102	308
*†Shoreland Evening Belle	A	186	July	811	34.65	6783	285

Shultz, Esther F., Bon Acre Farms, Galena, Ohio. ARHT

†Bon Acre's Lena	G	121	July	694	36.94	3135	158
S. Penn Villa's Prospect	D. Bess Ann						
†Bon Acre's Pandora	G	122	July	736	31.76	3818	151
S. Willow Brook's Premier	D. Emma's May of Rosswood						
†Bon Acre's Panetta	G	122	July	552	26.03	2516	109
S. Willow Brook's Premier	D. Willow Brook's Katie						
†Bon Acre's Pansy	G	237	July	681	27.32	6717	261
†Bon Acre's Patricia	G	260	July	640	30.03	7432	332
†Bon Acre's Pearline	F	121	July	570	25.11	2712	122
S. Willow Brook's Premier	D. Shona Lotty						
†Bon Acre's Phyliss	F	99	July	701	31.26	2438	95
S. Willow Brook's Premier	D. Raemelton Royal Biddy						
†Raemelton Corking Beulah	G	213	July	458	25.20	5811	233
†Triumph's Dot of Olentangy	E	229	July	638	33.19	5954	276

Skaar, Chris, Pine Ridge Farm, Hayward, Minn. ARHT

*†Pine Ridge Ima	E	305	Nov	148	7.86	8279	392

Smith, E. Thaddeus, Little Farm, Sherburne, N. Y. ARHT

†Little Farm Bertha	E	118	June	819	36.95	3191	127

†Little Farm Diasia	E	174	June	748	26.64	4457	170
†Little Farm Elfrosia	A	195	June	694	31.93	5726	251
†Little Farm Maro	F	296	June	603	27.89	6173	247
†Little Fary Polly Folly	F	250	June	499	29.44	4904	217
†Little Farm Salucia	G	191	June	699	33.94	4235	179
*†Little Farm Zazu	B	140	June	1120	50.40	5281	247

Smith, Elisabeth Thew, Little Farm, Sherburne, N. Y. ARHT

†Little Farm Baronanka	C	104	June	927	44.61	3217	154
†Little Farm Bona	B	150	June	685	28.67	3155	142
S. Tarbell Farms Warden	D. Giftie of Cold Spring Harbor						
†Little Farm Freesia	F	242	June	511	25.05	3875	180
Little Farm Lassie	D	133	June	651	31.99	2978	133
†Little Farm Lona	F	251	June	545	23.16	4479	195
†Little Farm Nobletta	E	239	June	630	38.83	5675	309
†Little Farm Pamonia	F	264	June	537	22.35	4863	209
†Little Farm Valorpha	F	164	June	545	25.95	2906	134
†Little Farm Wardellen	B	201	June	377	24.25	3660	193
†Little Farm Wilburanka	E	142	June	736	34.16	3218	138

Smith, Philip W., Evergreen Farms, New Hope, Pa. ARHT

†Evergreen Hi-Delia	G	305	July	18	1.00	5828	327
Evergreen Hi-Tema	G	283	June	602	34.22	6399	340
†Evergreen Hopemore Charity	G	305	July	18	1.15	6297	322
†Evergreen Hopemore Patt	G	305	July	157	9.29	6361	321
†Evergreen Li-Etta	E	280	July	506	26.32	7010	387

Smock, Kenneth, Ken Ver Farm, Noblesville, Ind.

Caswell's Fern	B	342	June	218	10.54	6646	323
Cherubs's KenVer Maid	G	107	June	835	32.66	3225	137
S. King's Cherub of Normandy	D. Hazel Dell Sunny Maid						
Cherub's Ken Ver Molly	F	204	June	796	34.79	5696	255
*Duffield Sunny Lady	A	262	June	1056	40.02	11361	442
Fairholme Suzette	D	295	June	875	33.28	8920	383
†Foremost Rosilda	E	110	June	659	19.11	2869	120
†Foremost Suzette	E	108	June	780	31.77	3232	148
Matchmaker's Ken Ver Kira	E	195	June	761	42.09	7127	380
*Owen's Place Admiral's Lily	C	250	June	1071	46.05	10643	477

Solms, Frank & Jacob, Upland Farm, Ind. ARHT

†Calima of Marolyn Farm	D	122	June	726	34.06	3038	145
Haroldine	C	265	June	757	34.85	7743	382
¶Jennie of Marolyn Farm	G	189	June	636	29.32	4372	206
*†Kenfleur's Dicta Ruthie	A	138	June	913	42.48	4539	212
†Solms Pansy	E	189	June	673	32.12	4529	198
†Topsy of Walnut Arbor	A	122	June	1168	52.56	4736	222
†Upland Farm Actress Lily	B	38	June	1140	49.40	1446	63
S. Professor Al. of Waterloo	D. Manitou's Actress						
*†Upland Farm Faithful Forever	D	290	June	494	21.99	6192	282
*†Willow Creek Velma	A	135	June	1043	38.08	4705	196

Somers, Byron H., Somers Farms, Fort Wayne, Ind. ARHT

†Ag's Cherrie of Hendershore	B	47	Apr	1365	60.36	2149	100
S. Caumsett Agitator	D. Leader's Cherry Blossom						
†McDonald Farms Elda	C	152	Apr	1113	47.32	6154	262
†McDonald Farms Eva	C	61	Apr	1254	68.73	2686	137
†McDonald Farms Florrie	E	138	Apr	854	43.94	4310	214
Somers Farms Ada	G	27	May	925	38.40		
S. McDonald Farms Erin	D. Star's Hindsdale Adele						
†Star's Hindsdale Adeline	A	17	Mar	623	34.61		
S. Foremost Star	D. Hindsdale Golden Aliquante						

Sooy, Walter E., Hickory Shores Farm, Delton, Mich.

¶Eth-Mead Courageous's Chum	C	194	May	1033	48.03	7199	331

Spencer, Frank E., Spencer Farm, Chardon, Ohio. ARHT

†Spencer Farm Delightful	G	305	Dec	189	12.08	4540	238

Spencer, Roy E., Spencer Farm, Chardon, Ohio. ARHT

*Our Secret of Spencer Farm	A	243	June	924	47.71	8545	444
*Spencer Farm Ola Z.	D	227	June	718	43.97	7665	395
Spencer Farm Royal Augusta	D	238	June	869	43.49	8539	394

Sterling Farms, Incorporated, Stamford, Conn.

Coronation Glamour	F	244	July	1144	56.07	9654	477
†Flying Horse Select Primrose	A	80	July	1492	73.27	3846	191
S. Alfalfa Farm Select	D. Alfalfa Farm Primrose						
*Foremost Perfect Lady	A	223	July	1527	77.00	11984	561
*Foremost Quoquette	C	181	July	1558	72.45	10866	501
Foremost Sarabella	G	255	July	1018	56.22	8343	433
Riegeldale King's Delphine	G	294	July	965	51.83	10024	491
Sherwood Forest Queen Charm	G	221	July	1101	56.53	9038	454

Stevens Brothers, Edgewood Farm, North Andover, Mass.

Edgewood Farm's Duchess	B	182	July	1227	55.37	7838	339
Edgewood Farm's Honesty	B	223	July	1179	65.59	9596	548
Edgewood Farm's Lightnin	A	297	July	997	52.56	10989	542
Edgewood Farm's Lita	E	196	July	1178	51.15	8470	355
Edgewood's Muriel	E	210	July	1010	51.21	7381	370
Edgewood's Ninette	D	305	July	962	43.79	11102	527
Edgewood's Princina	F	236	July	999	49.98	8437	442

Stewart, Sidney A. & Earling, Albert J., Lea Farm Salisbury, Conn. ARHT

Lea Lady Nancy	F	98	July	1237	59.62	4035	189

Stiles, H. A. & Son, "Greenacres," Moira, N. Y.

Greenacres Admiration	G	208	July	1297	58.65	9414	416
Greenacres Arrogant	D	306	July	764	37.92	10416	523
Greenacres Kandy J.	G	156	July	1173	51.73	6248	268
Greenacres Puddles	G	196	July	1060	49.21	6904	311
Greenacres Remorse	D	292	July	1052	49.78	11727	519
Greenacres White Birch	G	295	July	1064	49.83	10294	466

Stine, Carol M., "Blossomdale," Goshen, Ind. ARHT

*†Blossomdale Conqueror's Pat	A	101	June	1428	49.15	4769	174

Stine, Claire L., "Blossomdale," Goshen, Ind. ARHT

†Blossomdale Supreme's Glorious	G	73	June	894	31.58	2250	91

Stine, V. L., "Blossomdale," Goshen, Ind. ARHT

†Blossomdale Content	A	106	June	1123	43.81	4232	180
†Blossomdale Fantasy	G	55	June	1036	33.88	1852	67
S. Rock Creek Forester	D. Blossomdale Pioneer Corrinne						
†Blossomdale Supreme's Gaiety	G	111	June	741	34.75	3115	135
*Delight's Rose	A	149	June	1275	56.14	6326	320

Stoller, Dan, Nickel Plate Farm, Latty, Ohio. ARHT

Bernway Anne	E	365	June	148	8.77	8422	431
*†Nickel Plate Glow	C	121	July	1480	56.34	6207	279
Nickel Plate Patty	G	365	June	456	24.79	7977	381
*†Normandy Jenny	C	31	July	909	35.02		
S. Coronation Rose King	D. Boulder Bridge Ingenue						
White Oak Mary Lou	A	356	July	355	22.19	7442	393
†White Oak Starlight B.	A	305	July	88	4.88	7653	385

Stoller, Glenn A., Nickel Plate Farm, Latty, Ohio. ARHT

*Lincoln Ridge Sue	E	365	June	111	6.60	9345	475

Stoneman, John S., Gallio Farm, Belle Vernon, Pa. ARHT

†Gallio Rose Marie	G	287	July	380	21.52	5474	261

Stoneman, William A., Gallio Farm, Belle Vernon, Pa. ARHT

†Gallio B. Cherry	E	161	July	781	38.97	4842	238
S. Buckey of Three Springs	D. Beauty's Elsie of W. V.						
*†Gallio B. Princess	C	276	July	408	21.10	6283	293
†Gallio V. Mildred	F	305	July	185	11.93	5677	327
Gallio V. Peace	G	199	July	568	34.12	4691	254
S. Gallio Victor	D. Gallio Lucinda						
¶Gallio V. Sue	G	228	July	556	29.44	5199	256
S. Gallio Victor	D. Susana of Hickory Grove						
†Magistrate's Paula	A	282	July	589	30.65	7978	386
†Mary of The Arner Farm	B	54	July	807	40.85	1450	74
S. Friendship Monarch	D. Independence of the Arner Farm						
*†Walnut Valley Itchen Daisy	A	161	July	835	42.94	5375	275
S. Friendship Inspiration	D. King's Ultra Mildred of W. V.						

Stoudt, Morris E. & Emadele M., Mordele Farms, Riegelsville, Pa. ARHT

*C. F.'s Merry Martha	A	253	July	959	44.05	9076	410
Mordele Del Rio	G	238	July	800	48.28	7311	384
*Mordele's Valiant Lady	E	149	July	1440	59.48	7437	320

Stoudt, Robert P., Mordele Farms, Riegelsville, Pa. ARHT

Coldspring's Hardwick's Frances	C	296	July	1075	53.46	12098	570
Coldspring's Romulus' Janece	F	127	July	1393	52.12	6058	247
*Coldspring's Romulus' Sally	A	260	July	1158	53.06	11740	521
Mordele's Fawn	G	152	July	952	52.09	5084	255

Stouff, J. Edward, Mr. & Mrs., Mount Pleasant Farm, Thorndale, Pa. ARHT

*†Admiral's Lucretia	A	195	July	868	36.05	7091	328
*†Dicta Quad's Naomi	D	276	July	502	20.85	6784	295
Dicta Quad's Poppy	G	335	July	669	29.97	8350	389
*†Lucky Laddie's Nora	A	305	Jan	207	14.43	7651	409
*†Quad's Evaline	A	195	July	770	38.91	6524	338

Swanson, E. G., Swanacres, Dowagiac, Mich. ARHT

*†Lockshore Chancellor's Butter-cup	A	271	June	965	45.26	11432	526
*†Lockshore Noble Blossom	A	114	June	1053	58.47	5388	295
S. Lockshore Nobleman	D. Golden Blossom of the Prairie 2d						
*†Lockshore Noble's Vamp	A	303	June	714	41.77	8412	431
*Pat's Trinket	A	305	Apr	829	47.70	9909	511
†Swanacres Ultra May	E	58	June	1106	64.75	2163	126
S. Lockshore Crystal Prince	D. White Oak Nylarose						
*†Walnut Manor Royal Jessie	A	106	June	1417	66.75	5365	257
S. Lockshore King Royal	D. Walnut Manor Ultra K. Elsie						

Swendson, E. A., Beulah Lane Farm, Lake Beulah, Wis.

*Betsy's Pegotty	A	146	July	525	30.87	3408	174
†Beulah Lane's Templar's Bureas	D	103	July	483	29.08	2186	111
†Dairy Maide of Ulao	A	110	July	965	38.54	4168	167
†Gerard's Lu Lu Belle	A	175	July	741	33.00	5537	230
†Irene of Ulao	E	122	July	604	22.01	2743	101
†Jo-Mar King's Janet	F	86	July	559	28.78	1826	88
La Noce's Elizabeth's Spotty	A	131	July	549	30.21	3218	157
†Ruth's Deasie May of West Lawn	A	112	July	963	42.80	4206	172

Syme, M. Herbert, Patcho'woods Farm, North Wales, Pa.

†Ida Whitie of Walnut Glen	A	116	July	1284	52.66	5270	231
†Lavania A. of Walnut Glen	F	83	July	953	42.44	2666	115
Witchwood Majestic Agnes	D	178	July	907	39.92	5655	265

Tanis, Jacob, Ideal Farms, Augusta, N. J. ARHT

Clara Bell of Lone Pine	A	128	June	1712	78.93	7585	360
S. Maid's Itchen Major	D. Rutheda's Bell of Lone Pine						
*Ideal's Emperor's Lucy	A	256	June	1708	69.03	15694	658
S. Chestnutwold Emperor	D. Lucy of Sycamore Heights						
*Ideal's Emperor's Susie	A	179	June	1575	74.54	10200	467
S. Chestnutwold Emperor	D. Wasteland Morna						
*Ideal's Gardenius' Alfa Aggie	A	120	June	1360	60.12	6251	256
S. Langwater Gardenius	D. Aggie of Steinalfa						
*Ideal's Gardenius' Cherie	A	182	June	1252	73.00	9289	409
S. Langwater Gardenius	D. Cherie Mae Enid						
Ideal's Gardenius' Donta	A	299	June	919	49.03	11284	528
*Ideal's Gardenius' Jenny	A	111	June	1735	79.99	6531	269
S. Langwater Gardenius	D. Brownlea Jenny						
Ideal's Gardenius' Kelso	A	115	June	1504	60.79	5920	241
S. Langwater Gardenius	D. Kelso's Stars and Stripes						
*Ideal's Gardenius' Pearl	A	299	June	1162	58.82	13898	648
S. Langwater Gardenius	D. Ultra's Pearl of Rural Glade						
*Ideal's Gardenius' P. Rose	A	200	June	1596	69.93	11855	501
S. Langwater Gardenius	D. Princess Rose of Lyndell						
Ideal's Jewel's Elen	C	91	June	1123	55.26	3731	185
S. Ideal's Jewel's Gardenius	D. Ideal's Satellite's Elen						
*Ideal's Jewel's Fanny Glen	E	360	June	906	56.40	13353	765
*Ideal's King George's Susie	A	165	Apr	1323	66.17	7662	397
S. Ideal's King George	D. Ideal's Emperor's Susie						
Ideal's L. D.'s Lora	F	340	June	1183	56.44	14922	624
*Ideal's L. D.'s Netoria	D	323	June	1205	57.39	15832	716
S. Ideal's Lettie's Duke	D. Marilea Gay Boy's Netoria						
*Ideal's Prince's Starlight	A	79	May	1681	78.36	4197	199
S. Prince Clover of Liseter Farm	D. Maple Leaf's Starlight						
*Ideal's Satellite's Emeranda	A	131	June	1611	80.08	7330	331
S. Langwater Satellite	D. Glen-Ethel Emeranda						
*Ideal's Satellite's Risbecq	A	365	June	375	24.71	15010	819
*Ideal's Senator's Marie	A	307	June	1360	51.84	18980	776
S. Springdale Senator King	D. Marie of Rural Home						

*Quincy Ultra Wild Rose A 125 June 1751 76.03 7358 286
S. Chestnutwold Ultra Beacon D. Rutheda's Bell of Lone Pine
*Spotswood's Miriam A 160 June 1379 67.89 8195 394
S. Spotswood Ultra Marmion D. Miriam of Calvert

Tarbell, Gage E., Est., Tarbell Guernsey Farms, Smithville Flats, N.Y.

McDonald Farms Gold Star G 209 June 922 41.81 7504 328
¶Tarbell Farms Merry Lizette G 208 June 679 36.89 5934 319
Tarbell Farms Merry Urisina D 251 June 538 29.48 7204 343
†Tarbell Farms Noble Nora A 247 June 460 19.71 7058 298
†Tarbell Farms Noble Prue A 215 June 544 28.99 6517 290
†Tarbell Farms Peerless Abigail G 247 June 580 31.47 6109 299
*Tarbell Farms Peerless Babette A 256 June 1247 65.60 12037 612
*Tarbell Farms Peerless Eileen D 241 June 870 44.90 8993 446
†Tarbell Farms Peerless Elise C 69 June 1133 47.72 2652 116
S. Foremost Peacemaker D. Tarbell Farm Royal Electra
*Tarbell Farms Peerless Harriet A 249 June 888 51.34 9399 524
Tarbell Farms Peerless Honora G 247 June 668 31.77 7432 347
†Tarbell Farms Peerless Lavina G 125 June 742 40.23 3832 190
*Tarbell Farms Peerless Levada A 248 June 980 50.48 9908 516
†Tarbell Farms Peerless Lolita D 27 Apr 1009 41.10
S. Foremost Peacemaker D. Tarbell Farms Royal Lolita
†Tarbell Farms Peerless Margold F 304 June 707 49.26 8545 465
†Tarbell Farms Peerless Melba G 156 June 913 42.09 5579 247
Tarbell Farms Peerless Peggy G 166 June 652 34.77 4449 218
†Tarbell Farms Peerless Rowena F 293 June 680 35.85 9119 407
†Tarbell Farms Peerless Veretta F 106 June 950 42.48 3806 161
S. Foremost Peacemaker D. Tarbell Farms Royal Verda
Tarbell Farms Peerless Viranne G 365 June 161 9.52 8385 426
¶Tarbell Farms Proud Rhoda G 290 June 312 17.43 6930 335
†Tarbell Farms Radiant Abigail F 44 Apr 1151 44.80 1607 62
S. Tarbell Farms Noble Leader D. Tarbell Farms Merry Abigail
†Tarbell Farms Radiant Babette G 170 June 700 39.63 5081 258
†Tarbell Farms Radiant Clovita G 209 June 768 38.40 7104 325
†Tarbell Farms Radiant Levada G 296 June 653 40.40 7475 384
†Tarbell Farms Radiant Mitzi F 305 June 402 23.02 11620 548
¶Tarbell Farms Radiant Viola G 241 June 483 23.69 6634 283
†Tarbell Farms Regal Wanda G 231 June 444 25.00 5174 253
*Tarbell Farms Royal Ellie D 251 June 888 40.43 9725 431
*Tarbell Farms Royal Patsy A 167 June 845 42.51 6499 287
*Tarbell Farms Sue Eloise A 162 June 830 36.70 7025 315
†Tarbell Merry Audley E 67 June 914 44.09 2198 104
S. Tarbell Farms Royal Marvel D. Tarbell Farms Brilliant Audley
†Tarbell Peerless Begonia G 82 June 1016 45.55 2626 125
S. Foremost Peacemaker D. Tarbell Farms Royal Begonia
†Tarbell Peerless Viacita G 88 June 911 43.64 2690 129
S. Foremost Peacemaker D. Tarbell Farms Noble Victoria
†Tarbell Proud Prue G 57 June 871 44.89 1624 83
S. Rockingham Proud Prince D. Tarbell Farms Peerless Prue
†Tarbell Proud Ursina F 56 June 916 45.83 1689 82
S. Rockingham Proud Prince D. Tarbell Farms Majetic Ursina
†Tarbell Radiant Eloise F 80 June 1163 51.31 3223 165
S. Tarbell Farms Noble Leader D. Tarbell Farms Peerless Eloise
†Tarbell Radiant Rachella G 78 June 902 37.53 2428 105
S. Tarbell Farms Noble Leader D. Tarbell Farms Royal Rachella

Tendler, Samuel H., Cinchona Farm, Chestnut Hill, Pa. ARHT

Beaverbrook Antanita G 219 July 617 30.03 5327 237
†Beaverbrook Louella G 267 July 537 26.79 7071 340
†Feldheim Daybreak D 259 July 444 26.55 6234 317
Ivycrest's Molly A 228 July 577 31.82 7380 380
†Kadockadee Jethro's Fay E 280 July 628 26.20 7127 375
Kadockadee Jethro's Lassie D 172 July 1112 48.95 7397 338
†Meadow Brook Victoria G 302 July 500 24.66 7362 367
†Peerless' Dominant Fancy G 242 July 545 27.37 6233 300

Tenney, Daniel G., Greycourt Farm, Methuen, Mass.

Rockingham Holliphlox G 326 June 655 39.17 8150 451
*†Rockingham Princess Starling B 67 June 1384 69.23 2996 148
S. Rockingham Sailor Prince D. Rockingham Starling
†Rockingham Ultra Princetta F 305 June 419 22.93 6335 344

Tenney, Daniel G., Rockingham Farm, Salem, N. H.

Rockingham Catherine F 243 June 826 41.41 6633 323
Rockingham Charmette G 151 June 1091 51.87 5654 242
*Rockingham Charming Ruby E 68 June 1394 71.24 3469 166
S. Rockingham Prince Charming D. Rockingham Holliru
Rockingham Hollianna D 260 June 798 41.99 7129 376
*Rockingham Holligarnet A 45 May 1282 59.63 1801 85
S. Rockingham Prince Hollistar D. Rockingham Princess Garnet
Rockingham Holligee E 213 June 835 42.95 6467 322
Rockingham Hollijess F 260 June 1013 54.22 8833 451
Rockingham Holliviolet C 107 June 920 47.70 3344 172
S. Rockingham Prince Hollistar D. Imp. Princess of the Val du Sud
Rockingham Monilass G 193 June 784 40.93 5362 268
Rockingham Peeress D 215 June 837 43.24 6779 339
*Rockingham Peerlass B 143 June 1404 75.58 6671 352
Rockingham Perfidia F 179 June 784 39.22 5145 260
Rockingham Princess Bonnie G 364 June 949 50.88 11870 595
*Rockingham Princess Margot C 225 June 719 39.66 6833 349
Rockingham Princess Pan D 61 June 1237 58.52 2525 116
S. Rockingham Sailor Prince D. Broadwater Marciana
Rockingham Ultra Holly G 24 June 679 27.11
S. Rockingham Ultraist D. Rockingham Princess Holly
Rockingham Ultraval E 24 June 914 41.52
S. Rockingham Ultraist D. Imp. Princess of the Val du Sud
*Sherwood Forest Queen Anne B 122 June 1416 79.05 5781 306

Timmins, George H., Greenway Farm, Ware, Mass. ARHT

Helpmate of Ware G 168 July 1168 50.35 6567 262
Highlight of Ware G 121 July 1049 48.28 4129 171
S. Langwater Hilarity D. Shooting Star of Ware
Hollyhock of Ware F 143 July 915 40.38 4475 178
Hyacinth of Ware G 172 July 697 39.33 5128 233
Rex's Desire of Ware B 252 July 747 36.17 8776 391
Rex's Siren of Ware C 313 July 934 43.37 10431 505

Todd, Burton H., Mr. & Mrs., Elm Lane Farm, Fresno, Calif. ARHT

†Cameo Singer G 226 July 647 31.20 5673 257
†Cameo Song G 305 July 437 24.19 5965 284
†Cameo Symphony G 136 July 936 41.28 4171 176
†Elm Lane Aster G 190 July 700 32.93 5516 254
†Elm Lane Begonia G 217 July 708 31.79 5224 236
*†Elm Lane Bernadine E 232 July 902 48.26 7391 361
†Elm Lane Buttercup G 129 July 958 43.03 4045 186
†Elm Lane Primula G 162 July 830 36.55 4788 197
*†King's Thelma Rose C 276 July 350 19.45 6263 312
*†McDonald Farms Eileen C 305 July 279 16.05 9332 476
*†McDonald Farms Ella C 188 July 850 51.87 5772 335
*¶McDonald Farms Ester B 213 July 1029 35.73 8908 349
*†McDonald Farms Evangeline C 258 July 229 14.18 5561 302
*†McDonald Farms Evelyn C 235 July 534 23.50 6339 296
*†Western Glow Favorite E 188 July 806 42.66 5901 297

Trees, Merle J. & Emily N., Big Maple Farm, Frankfort, Ind.

†Kenfleur's Dream Garbo F 243 June 732 35.51 5776 278
†Kenfleur's Grace Garbo G 224 June 803 36.96 5654 272
†Kenfleur's Proud Belle G 295 June 886 39.38 8534 392
†Rock Creek Darlene E 15 June 528 21.97
S. Mount Hope Reaper D. White Oak Darling Select
†Ruth of Treesvale G 305 June 622 35.77 8392 437
†Treesvale Laura G 261 June 583 33.60 5612 288

Tussing, L. Benton, Marben Ford Farm, Reynoldsburg, Ohio. ARHT

*Marben Ford Surprise C 351 July 650 37.92 10954 584

Twombly, Ruth V., Florham Farm, Madison, N. J.

*Florham Ann A 151 June 1288 60.44 7194 358
*Florham Jean A 77 June 1402 62.96 3760 178
S. Langwater Ptolemy D. Florham Huntress
*Florham Queen May B 251 June 1318 51.17 12426 516

U. S. Naval Prison Farm, Mare Island, Calif. ARHT

Matapa Lynn's Sylvia A 21 June 1025 39.99
S. Troutmere Lynn D. Matapa Zeke's Sally
Matapa Zeke's Sally A 16 June 684 31.98
S. Troutmere Zeke D. Troutmere Sophie

van Beuren, M. M., Sunnyfields Farm, Newport, R. I. ARHT

Ladida of Maple Shade A 238 July 568 29.65 6155 330
†Roughwood Patria B 84 July 904 37.10 2762 114
S. Roughwood Templar D. Roughwood Flavia
†Sunnyfields Climber F 78 July 622 32.61 1757 81
S. Sunnyfields Vengeance D. Sunnyfields Honeysuckle
Sunnyfields Specta G 344 July 422 21.32 6485 319
Sunnyfields Tonesca F 135 July 832 37.72 4023 189
†Sunnyfields Verula F 42 July 934 38.41 1274 52
S. Romulus of The Glen D. Sunnyfields Variant

Vander Griend, C. M., Baker View Farm, Lynden, Wash. ARHT

†Baker View Buttercup E 305 July 495 23.77 7186 365
*†Baker View Butternut A 112 June 1300 60.47 5009 240
S. Western Glow Buttermaker D. Beulah of Baker View
Baker View Cecelia G 228 June 592 33.51 4724 255
*†Baker View Daisy D 229 June 811 38.13 7090 311
†Baker View Delight G 305 July 16 .86 7374 369
*†Baker View Diamond B 134 June 926 49.77 4542 240
S. Fircrest Noble Duke D. Diamond of Baker View
*†Baker View Lively D 180 June 866 44.69 5770 270
*†Baker View Portia B 169 June 1104 64.18 6818 362
*Clover of Baker View A 260 June 565 32.54 7153 382
*†Priscilla of Baker View A 119 June 1079 46.95 5348 243
S. Master of Thousand Springs D. Patsy of Baker View
*†Roxie B. of Baker View C 253 June 801 44.39 7648 395

Vander Griend, Frans C., Baker View Farm, Lynden, Wash. ARHT

Baker View Theresa A 219 June 1039 47.40 7280 354

Vaughan, Edward, Elmhurst Farm, East Bridgewater, Mass.

Middlebrook Buttercup A 213 June 641 32.52 7044 314
Middlebrook Ruby A 282 June 744 36.85 7764 366
Two Cedars Cleopatra A 284 June 770 39.22 9304 459

Walker, M. W., Walker's Cloverland Dairy, Alexandria, La.

Guthrie Farm's Beth E 150 June 953 44.92 5424 229
Lucky Dart's Jewel E 245 June 1314 52.45 11096 456
Lucky's Rose Girl of Normack F 290 June 650 29.39 6851 316
Minnette's Caldonna of Eliada E 237 June 901 33.27 7923 323
Notla Lady Polly F 295 June 613 25.71 7385 329
Rosebud's Betsy Raider E 128 June 1574 60.16 6643 255
Woodside Red's Rose E 237 June 865 36.94 7042 337

Welch, Harold, Shenandoah, Iowa. ARHT

†Ransom Winona's Welcome F 79 July 985 43.95 2583 103
S. Argilla General Lee D. Ransom Winner's Winona

Wescott, L. B., Mulhocaway Farm, Clinton, N. J. ARHT

*†Butterfat Sequel Janice E 83 June 1091 47.36 2923 136
S. Butterfat Sequel D. Butterfat Governor Jane
†Grenfel Butterfat Delga F 261 June 757 36.45 8183 374
*¶Heartsease Butterfat Heather A 183 June 1203 64.97 8301 431
*Hilltop Butterfat Harriet B 139 June 1197 56.18 6060 272
*†Hilltop Butterfat Hilda B 106 June 1194 56.04 4715 239
*Hilltop Butterfat Hope A 241 June 1038 60.00 9960 564
*†Hilltop Butterfat Janet A 123 June 1267 49.57 5534 231
*¶Hilltop Butterfat Maisie A 201 June 1146 43.22 9296 385
*Hilltop Butterfat Pearl C 148 June 1171 50.85 6391 294
*†Lady's Pet of Betts Homestead A 97 June 1656 82.34 5039 258
*Mary of Betts Homestead A 107 June 1649 90.57 6259 318
*¶Mulhocaway Butterfat Cassandra E 170 June 724 30.42 5213 216
Mulhocaway Butterfat Colette E 153 June 918 46.10 5017 236
*†Mulhocaway Butterfat Daffodil C 42 May 1291 59.30 1601 76
S. Hilltop Butterfat D. Daisy of Betts Homestead
¶Mulhocaway Butterfat Dahlia F 182 June 764 39.52 5222 271
*†Mulhocaway Butterfat Favourite C 79 June 1312 59.19 3732 171
S. Hilltop Butterfat D. Lady's Pet of Betts Homestead
¶Mulhocaway Butterfat Holla F 242 June 845 38.36 7434 342
*¶Mulhocaway Butterfat Holly D 155 June 1265 56.58 7360 323
*¶Mulhocaway Butterfat Honeymoon E 221 June 785 43.88 6945 382
¶Mulhocaway Butterfat Ivy G 245 June 798 34.81 7369 334
*†Mulhocaway Butterfat Jill E 305 June 707 31.77 10898 477
†Mulhocaway Butterfat Joan G 266 June 722 39.28 7203 356
†Mulhocaway Butterfat Kitty F 79 June 902 44.22 2426 117
S. Hilltop Butterfat D. Katie Vale of Lindendell
*†Mulhocaway Butterfat Lilac E 89 June 1286 55.07 3865 172
S. Hilltop Butterfat D. Lilla's Rose of Maple View
*†Mulhocaway Butterfat Miranda E 160 June 1044 50.43 6336 288
*Mulhocaway Butterfat Pagoda E 131 June 1055 38.40 5309 212
*Mulhocaway Butterfat Prize D 194 June 725 35.32 5897 277
*†Mulhocaway Butterfat Rosette D 298 June 909 47.13 11104 522
*†Mulhocaway Butterfat Salome E 106 June 1268 58.21 4444 212

†Mulhocaway Butterfat Sylvia	F	230	June	711	35.00	6573	303
*†Mulhocaway Butterfat Tawdry	E	142	June	1065	38.59	6160	256
†Mulhocaway Gaudy G.	G	207	June	884	41.83	7108	324
*†Mulhocaway Jester's Linden	E	292	June	773	35.34	8201	389
†Mulhocaway Jester's Music	G	17	May	760	33.92		
s. Hilltop Butterfat Jester	D. Madaline of Orchardhurst						
†Mulhocaway Sibyl G.	F	67	June	1041	49.46	2330	104
s. Hilltop Governor Butterfat	D. Aldrich Farm Sybella						
*†Stadacona Blueing	E	59	June	1255	48.09	2430	100
s. Hilltop Butterfat Viking	D. Stadacona Bluette						
¶Stadacona Ramona	G	291	June	670	31.78	7595	326
¶Stony Ford Douglas' Favorite	G	296	June	669	37.13	7700	395
*†Stony Ford Ruby	C	29	May	1231	68.11		
s. Lagrange Lynbrook Melody	D. HeartseaseButterfat Ruby						

Western Glow Farms, Incorporated, Bow, Wash.

†Western Glow Coronet	D	305	Apr	372	22.03	7639	429

Weston, Ernest C., Golden Sunset Guernsey Farm, Madison, Maine. ARHT

†Flying Horse Master's Phyllis	G	300	July	523	29.70	7093	340
†Golden Sunset's Dream Girl	G	73	July	714	33.94	1932	87
†Golden Sunset's Joy	G	204	July	700	27.88	5414	194
†Green Meads Lady Jay	F	305	June	367	22.66	5892	315
†Ladderlook Lady Patsy 2d	C	92	July	781	42.92	2615	128

Weyenberg, S. A., Weyendale Farm, Hartland, Wis. ARHT

Pearl's Duchess of Alta Vista	A	132	June	890	40.50	4351	195
s. Foremost May Royal	D. Pearl's Secret 4th						
†Princess Secret's Don J. Zeta	E	65	Sept	563	23.06	1467	91
s. Wey Acres Donjuan	D. Princess Secret of Alta Vista						

White, George M., Gayhead Guernsey Farms, Coxsackie, N. Y.

*Carlinda's Phyllis	B	209	July	987	47.68	10808	563
Gayhead's Her Acme	E	314	July	842	45.91	9918	534
Gayhead's Her Coed	F	365	July	896	48.52	11588	583
Gayhead's In-finite	G	175	July	1077	61.85	7436	389
Gayhead's In-heritance	G	330	July	696	41.24	8374	454
Gayhead's In-nate	G	185	July	991	52.47	6495	339
Langmore Imperial Rose	F	229	July	849	51.03	6791	389

White, W. T., Halfred Farms, Chagrin Falls, Ohio. ARHT

*Champion's June Pride	A	50	July	1045	44.86	1679	72
s. Golden Grange Champion	D. Champion's Beauty Lady						
Halfred Farms Hilda Annette	D	80	July	1114	42.81	3069	127
*Maradea Nancy Jane	A	339	July	751	35.24	10805	474
Norman Farm's Pet	D	139	July	1029	43.63	5696	260
*Spencer Farm R. D. Romola	A	240	June	1017	47.42	9526	444
Spencer Farm Royal Beautiful	G	365	July	606	32.32	8054	402

Wigglesworth, Edward, Meredith Farm, Topsfield, Mass.

Meredith Aroma	G	269	July	1049	51.34	8736	417
Meredith Charm	G	305	July	1072	50.71	10799	496
Meredith Chessie	D	225	July	1034	47.16	7868	357
*Meredith Fantasy	E	122	July	1588	71.80	6680	285
Meredith Iris	G	365	July	663	37.90	10866	553
Meredith Lucky Girl	G	210	July	959	48.06	6667	335
Meredith Sparklet	F	351	July	862	47.60	10094	517
*Meredith Tonga	C	140	July	1035	46.80	5397	244

Wilkins, Charles A. & Son, Mound City Farm, Platteville, Wis.

Nell's Molly of Meadow Brook	C	195	July	925	37.37	7971	310
s. Liberty's Alert	D. Doris's Nell of Meadow Brook						

Wilson, Charles A., Brick House Farm, Chestertown, Md. ARHT

Green Acres' Black-Eyed Susan	G	75	June	1420	57.26	3469	149

Wilson, S. B., Oriental Farms, Mankato, Minn.

Beltrami Yeksa Margie	A	22	July	951	49.76		
s. Yeksa's Boy of Waubun	D. Beltrami Margie						
Deke's Bonnie of Fieldon	E	240	July	670	34.88	7109	327
Oriental Alanna	A	158	July	975	50.22	6444	294
Oriental Arline	B	166	July	1113	52.20	7267	322
Oriental Cherrylota	A	274	July	876	44.77	9144	429
Oriental Florena	D	274	July	579	33.45	7068	409
Oriental Lola	D	260	July	421	21.93	5787	300
Oriental Minook	A.	107	July	1481	78.05	5550	287
s. Angstman Farm Monarch	D. Oriental Madge						
Oriental Nevana	C	133	July	906	48.50	4552	220
s. Oriental Umtonga	D. Oriental Nekola						
Oriental Nolette	G	244	July	567	32.13	5351	274
Oriental Rasanna	B	204	July	1018	47.44	8171	377
Oriental Rosalena	E	156	July	939	40.39	5631	239
Rosalie's Belleflower	E	109	July	986	43.41	4281	168

Woods, Mort, Primrose Farm, Ardmore, Okla.

Obidiah's Mary of Primrose	G	73	May	789	30.14	1837	65

Woodward, E. G., Est., Grassland Farm, Salisbury, Conn. ARHT

†Grassland Leno	F	237	May	698	31.98	5886	278

Woodward, F. W., Iowa Hi-Acres Farm, Peosta, Iowa

Adele of Iowa Hi-Acres	A	215	June	843	35.78	7817	324
Bonnet of Iowa Hi-Acres	E	210	June	937	42.17	7342	331
Dewdrop of Iowa Hi-Acres	E	186	June	911	39.00	6560	288
*Shoreacres Linda	A	184	June	1061	51.81	7948	374

Worthington, Alvin, Sunset View, Newtown, Pa. ARHT

†Beatrice of Sunset View	E	138	July	636	36.70	3170	184
†Frances of Sunset View	A	108	July	1272	45.18	4516	188
*†Gay Boy's Betty	A	80	July	1281	64.47	3446	178
†Golden Master's Grace	A	125	July	1085	57.87	5076	250
†Gwyn of Sunset View	G	122	July	779	33.83	3215	138
Hazel of Sunset View	A	138	July	820	48.71	4167	245
†Marie of Sunset View	A	122	July	692	29.72	2889	132
*†Rose of Bright Lad	C	52	July	1138	55.99	1889	90
s. Bright Lad's Countryman	D. Rose of Contentment						
†Rosette of Sunset View	F	138	July	959	44.90	4286	208
†Susette of Sunset View	D	41	July	1211	64.46	1579	84
s. Sunny Boy of Sunset View	D. Frances of Sunset View						

Worthington, John D., The Homestead, Bel Air, Md. ARHT

*†Goldwood Alice	A	179	June	859	46.74	6349	288
†Goldwood Arleen	E	162	June	632	32.09	4449	212
†Goldwood Glow	B	261	June	422	25.74	6655	336
†Goldwood Hardwick's Buttergirl	G	209	June	498	27.63	4271	227
†Goldwood Heather	F	305	June	366	21.22	6966	380
†Goldwood Miss	F	302	June	451	23.16	7357	328
*†Great Hopes Ruth	A	305	June	452	20.28	8613	370
*†Mobjack Heliotrope	A	262	June	569	27.43	7689	368

Worthington, John D., 3rd, The Homestead, Bel Air, Md. ARHT

*†Coldspring's Hardwick's Loise	D	131	June	776	29.50	4161	182
†Goldwood Hardwick's Kathi	G	204	June	632	33.46	5073	244
*†Wonder's Foremost Kathi	A	305	June	446	21.73	9286	389

Worthington, Richard W., The Homestead, Bel Air, Md. ARHT

*†Churn Creek's Lady	A	177	June	695	32.76	5641	276
†Goldwood Champion's Lady	G	118	June	585	23.77	2750	138

Yeomans, John O. & Bertha T., Elmcrest Farm, Coxsackie, N. Y. ARHT

Coxsackie Farms Cora Mae	A	251	July	1097	44.56	10580	481
Coxsackie Farms Lorna	G	303	July	699	32.40	8276	379
Honeysuckle of Flint Hill	A	265	July	1014	47.58	11073	533
Lily of Flint Hill	G	213	July	911	38.91	6889	308
Lucretia of Elmcrest Farms	G	323	July	1010	44.65	11314	538
*†Molly of Flint Hill	B	118	July	1027	34.62	5244	187
*Paulie of Flint Hill	C	237	June	1109	48.84	11179	508
Royal Bonny of Sunny Acres	A	281	July	966	49.21	11308	538
Royal Dutchess of Sunny Acres	B	299	July	647	31.85	11124	526
Susie of Flint Hill	G	283	July	570	20.30	8214	335

Young, A. J., Great Elm Farm, Rochester, N. H. ARHT

*Gay Folly's Minstress	E	320	July	889	42.96	10946	525
*Gay Folly's Sauciness	D	267	July	978	47.46	10138	431
Great Elm Bellerina	G	190	July	1086	55.74	7148	340
*Great Elm Blossom	E	234	July	873	48.82	7611	390
*Great Elm Ellen	B	84	July	1665	84.08	4766	252
Great Elm Glenda	G	261	July	938	51.99	9212	492
Great Elm Luella	G	264	July	676	38.96	6281	336
Great Elm Primadonna	G	242	July	854	37.26	7521	349
Great Elm Pristina	G	196	July	788	36.99	5463	244
Ladderlook Freda 3d	F	173	July	896	39.18	5976	252
Randot Adventmere 2d	C	205	July	928	48.20	6779	344

Young, C. C., Dun Roven Farm, Germantown, Ohio. ARHT

†Dun-Roven Ana Bell	G	208	July	560	23.76	4429	209
†Dun-Roven Brilliant Girl	D	193	June	846	51.13	6060	312
Dun-Roven Cherry	A	157	July	1176	48.24	7381	339
†Dun-Roven Clara	A	215	July	1040	43.16	8619	384
†Dun-Roven Delane	G	161	July	689	30.20	3996	181
†Dun-Roven Flora	E	176	July	697	32.49	4469	215
†Dun-Roven June Flower	E	223	July	751	35.30	6335	323
†Dun-Roven Lucy	G	92	July	670	35.06	2216	108
†Dun-Roven Lulu	G	56	July	707	29.91	1322	56
†Dun-Roven Lustre Nellie	F	163	July	565	24.96	3558	162
Dun-Roven Pearline	D	210	July	835	37.58	6950	337
†Dun-Roven Queenie	C	81	July	1252	51.34	3185	138
†Dun-Roven Sweetheart Lilly	A	35	July	998	45.35	1110	50
s. Franchester Leader	D. Dun-Roven Lillian Lee						

Youngs, Merle L., Zenda Farms, Clayton, N. Y.

†Agitator's Diva of Hendershore	F	249	July	696	35.32	7342	365
†Charles' Marie of Hendershore	A	167	July	730	36.83	5789	292
†Douglaston Maharani Barwani	F	305	June	444	24.99	6005	323
¶Mentor's Martha of Hendershore	G	291	July	636	36.29	8390	433
†M. Gold Mine's Choice	A	158	July	964	48.53	5833	304
¶Zenda Annabelle's Corneta	G	224	July	670	38.32	5859	306
†Zenda Bebe's Cayuga	F	36	July	794	35.68	894	40
s. Rockingham Proud Prince	D. Tarbell Farms Peerless Bebe						
†Zenda Elanie's Colleen	G	305	June	237	13.98	6731	333
†Zenda Hope's Canada	F	239	July	759	38.27	6896	344
†Zenda Iris Rosy's Duchess	G	43	July	718	31.96	977	43
s. Douglaston Crown Prince	D. Imp. Iris Rosy of Pre de Haut						
†Zenda Lady Amherst's Duxana	G	30	July	709	26.80		
s. Douglaston King's Ferdinand	D. Douglaston Lady Amherst						
†Zenda Mitzi's Chandra	G	210	July	1176	53.07	8484	425
†Zenda Rose's Cristina	F	161	July	1018	48.05	5870	322
¶Zenda Topsy's Caprice	F	305	July	337	19.82	9611	485

Zimmerman, George N., Zimalcrest Guernsey Farm, Columbia, S. C. ARHT

Zimalcrest Laddie's Rosary	G	148	June	775	38.48	4041	184
s. Illustrator's Laddie	D. Zimalcrest Rhoda						

Zimmerman, S. H., Zimalcrest Guernsey Farm, Columbia, S. C. ARHT

Zimalcrest Design's Primrose	G	189	June	742	39.87	5001	238
Zimalcrest Laddie's Pearl	C	189	June	584	30.02	4063	190
Zimalcrest Laddie's Red Rose	G	129	June	632	30.88	2906	136
s. Illustrator's Laddie	D. Zimalcrest Rosalie						

Zinn, W. F. & W. B., Tramore Farm, Mount Washington, Md. ARHT

Blakeford Debby	G	111	June	689	37.29	3394	147
*†Broadland Charity	A	149	June	941	45.58	5508	265
†Broadland Clematis	B	237	June	548	29.47	5377	273
†Tramore Hope	F	72	June	619	27.33	1606	80
s. Broadland Coronet	D. Broadland Charity						
†Tramore's Cynthia	F	188	May	683	34.12	4278	200

TEN LEADING COWS

In the Several Classes of the Advanced Register

		Lbs. Milk	% B.F.	Lbs. B. F.	% of requirement
CLASS A Five Years and Over. Minimum Requirement 400.0 lbs. Butter Fat. Includes both the Single and Double Letter Classes. Duration of record, 365 days.	Cathedral Rosalie 334299 A. R. 37514	23714.5	5.12	1213.1	303.3
	Noranda's Milkmaid 266975 A. R. 30290	19654.6	5.88	1155.8	289.0
	Countess Prue 43785 A. R. 6909	18626.9	5.92	1103.3	275.8
	Murne Cowan 19597 A. R. 1906	24008.0	4.57	1098.2	274.5
	C. F.'s Mint Julip 482422 A.R. 51684—AA	20881.6	5.22	1090.2	272.6
	Nancy Hanks of Silver Maples 380583 A. R. 56973	20074.7	5.41	1087.0	271.8
	Wonder of Woodside 474809 A. R. 55386—AA	20823.7	5.20	1083.4	270.9
	Superb's Faithful 410579 A. R. 36450—AA	19678.7	5.47	1077.4	269.4
	May Rilma 22761 A. R. 1726	19673.0	5.46	1073.4	268.4
	Baudy's Daisy of Buena Vista 212457 A. R. 24159	21055.8	5.05	1063.4	265.9
CLASS B Four and One-Half to Five Years.** Minimum Requirement 381.8 lbs. Butter Fat. Includes both the Single and Double Letter Classes. Duration of record, 365 days.	Anesthesia Faith of Hill Stead 114354 A. R. 12732	19741.9	5.64	1112.5	279.8
	Alfalfa Farm Primrose 474545 A. R. 51388—BB	17564.5	6.17	1083.9	275.5
	Alfalfa Farm Lute 442408 A. R. 41091—BB	17378.6	6.09	1058.0	271.1
	Cathedral Dorothy's Lass 368252 A. R. 35742—BB	18814.8	5.55	1043.3	264.1
	Florham Beauty Rose 460946 A. R. 41540	19090.6	5.42	1033.8	268.9
	Wolfpen Lilac 221332 A. R. 30481	17637.6	5.83	1028.3	262.7
	*Adohr Lubas' Calico 560137 A. R. 58552—BB	18222.4	5.64	1027.0	257.7
	Twin Hickory's Jane 488449 A. R. 59253	18079.4	5.58	1009.4	253.1
	Alfalfa Farm Heloise 471657 A. R. 46261—BB	15951.6	6.31	1006.2	255.8
	Hilltop Butterfat Rosette 265850 A. R. 29754	18210.9	5.33	970.9	247.4
CLASS C Four to Four and One-Half Years.** Minimum Requirement 363.5 lbs. Butter Fat. Includes both the Single and Double Letter Classes. Duration of record, 365 days.	Tarbell Farms Royal Lenda 467961 A. R. 44953	20508.9	5.41	1109.0	304.8
	Bournedale Princess Coronet 476764 A. R. 44719—CC	18859.8	5.40	1019.3	271.7
	Endean Marjean 553126 A. R. 65106	17343.1	5.78	1003.2	264.0
	Beechford's Glow 437962 A. R .40337—CC	17812.0	5.55	987.8	261.3
	Bright Lad's Actress 397598 A. R. 37663	19146.6	5.12	980.5	262.3
	Avalawn's Marie 329319 A. R. 31990	15793.4	6.16	973.2	255.4
	Foremost Lida 460693 A. R. 40042—CC	17674.8	5.45	962.4	253.1
	D. B. Daisy 342210 A. R. 34168—CC	19805.5	4.79	949.2	249.7
	Douglaston King's Rosalind 450326 A. R. 45161—CC	16236.7	5.79	940.3	246.9
	Superb's Faithful 410579 A. R. 36450—CC	17363.3	5.36	931.5	248.7
CLASS D Three and One-Half to Four Years.** Minimum Requirement 345.3 lbs. Butter Fat. Includes both the Single and Double Letter Classes. Duration of record, 365 days.	Green Meadow Lustre 226332 A. R. 25816	16371.8	5.98	978.3	270.8
	Beaverbrook Madonna 548471 A. R. 54074—DD	18817.4	5.02	943.7	266.5
	Atamannsit La Noce 162411 A. R. 20367	15328.4	6.09	933.3	263.0
	La Noce's May Rose 19329 A. R. 11788	18119.9	5.15	932.8	266.0
	Klondike Jette 442728 A. R. 40133—DD	18238.3	5.10	930.3	262.9
	Franchester Clara 369386 A. R. 35101—DD	17939.1	5.13	920.7	258.0
	Convent's Ultra Queen Rose 127433 A. R. 16513	16598.0	5.51	915.2	257.7
	Dolly Dimple 19144 A. R. 628	18458.8	4.91	906.9	256.5
	Beaverbrook Morning Glory 608691 A. R. 53062—DD	19644.5	4.59	902.1	256.3
	Farmhill R. Jeannine 492565 A. R. 52262	20769.4	4.34	900.5	249.2
CLASS E Three to Three and One-Half Years.** Minimum Requirement 327.0 lbs. Butter Fat. Includes both the single and Double Letter Classes. Duration of record, 365 days.	Tarbell Farms Peerless Margo 613193 A. R. 52524—EE	18501.4	5.48	1013.3	294.4
	Whimsy May Day 581688 A. R. 58615	17341.8	5.55	963.3	280.9
	Alfalfa Farm Flute 442406 A. R. 40949—EE	16206.2	5.94	962.9	286.7
	Marigot of Starr Farm 621640 A. R. 66406—EE	15284.3	6.03	921.3	281.1
	Adohr Supreme Calico 529835 A. R. 51027	15475.5	5.94	920.0	275.1
	Wolfpen Amber 399378 A. R. 38997	17065.0	5.35	913.8	264.9
	Riegeldale Majesty's Buttercup 599755 A. R. 60123—EE	15272.2	5.94	907.4	263.3
	Cherub's Elsie of Dellwood 379788 A. R. 38637	13345.5	6.74	899.0	260.5
	Charlescote Progress 497161 A. R. 47422—EE	18557.7	4.82	894.8	260.2
	Rock Creek Milky Way 691150 A. R. 62891	15674.9	5.65	885.4	261.9
CLASS F Two and One-Half to Three Years.** Minimum Requirement 308.8 lbs. Butter Fat. Includes both the Single and Double Letter Classes. Duration of record, 365 days.	Green Meadow Melba 384421 A. R. 37063—FF	15342.9	6.28	963.9	303.2
	Brookwood Rita 467488 A. R. 49678	16580.5	5.54	918.4	282.0
	Beechford's Carol 402107 A. R. 38754	15851.9	5.45	864.3	279.6
	Cathedral Rose Rilma 421823 A. R. 40336	16881.5	5.12	863.6	277.8
	Bournedale Dandy Girl 518651 A. R. 51937—FF	14094.7	6.05	853.1	270.0
	Maxim's May Queen of Dassel 136484 A. R. 17894	13967.1	6.09	849.9	262.0
	Douglaston King's Charlotte 425810 A. R. 41836—FF	15228.4	5.44	828.4	267.2
	Brightness of Indian Bridge 85110 A. R. 11524	14460.0	5.71	826.0	258.2
	Shorewood Mademoiselle 168410 A. R. 20965	12348.7	6.59	813.8	257.2
	Nella Jay of Pencoyd 77520 A. R. 8730	16325.6	4.97	810.6	250.3
CLASS G Under Two and One-Half Years.** Minimum Requirement 290.5 lbs. Butter Fat. Includes both the Single and Double Letter Classes. Duration of record, 365 days.	*Flying Horse Master's Harp 670669 A. R. 68435—GG	15687.2	5.85	917.2	305.4
	Florham Irene 239740 A. R. 25958	14646.9	6.18	905.0	303.8
	Cherub's Bell of Hill Girt 594827 A. R. 59055	13715.6	6.29	862.9	284.8
	Foremost Nanita 507034 A. R. 50078	16131.7	5.32	857.4	285.2
	Flying Horse Royal Rose 641767 A. R. 64145—GG	15059.4	5.66	853.0	278.9
	Eastleigh Mary 415225 A. R. 40948—GG	14360.4	5.94	852.9	279.1
	Cathedral Jane Rilma 436664 A. R. 41716—GG	16681.0	5.08	847.6	279.1
	Florham Polly 307289 A. R. 31987	15463.7	5.47	846.6	278.9
	King's Adele of Dellwood 569640 A. R. 57393	15592.0	5.41	842.9	280.7
	*Caumsett Ocean Beth 778629 A. R. 68492—GG	15337.1	5.46	837.5	279.4

Average Yield of 70 Class Leaders: 17374.2 lbs. Milk; 957.6 lbs. Butter Fat; 5.52 per cent.

The above are as they appeared Sept. 15, 1944.

SUMMARY OF 49674 SINGLE LETTER RECORDS

	Records	Lbs. Milk	Lbs. B. F.	Per Cent
Class A	14115	11731.5	576.3	4.91
Class B	3183	11355.4	563.0	4.96
Class C	3541	10983.5	542.4	4.94
Class D	3991	10598.0	528.0	4.98
Class E	4791	9994.7	503.0	5.03
Class F	6379	9892.7	485.4	4.91
Class G	13674	9324.2	465.9	5.00
	49674	10496.7	520.0	4.95

Milk Production
Best Year's Record 24008.0 lbs.
Av. Ten Largest Records 22444.4 lbs.

Butter Fat Production
Best Year's Record 1213.1 lbs.
Av. Ten Largest Records 1113.6 lbs.

*First appearance in this list.

**Requirement: For each day over the minimum age add 0.1 lb. butter fat to the minimum requirement.

TEN LEADING COWS

In the Several Classes of the Roll of Honor

		Lbs. Milk	% B. F.	Lbs. B. F.	% of requirement
CLASS AA Five Years and Over. Minimum Requirement 400.0 lbs. Butter Fat. Must carry a calf for at least 200 days of the record. Duration of record, 365 days.	C. F.'s Mint Julip 482422 A. R. 51684	20881.6	5.22	1090.2	272.6
	Wonder of Woodside 474809 A. R. 55386	20823.7	5.20	1083.4	270.9
	Superb's Faithful 410579 A. R. 36450	19678.7	5.47	1077.4	269.4
	Superb's Faithful 410579 A. R. 36450	19471.2	5.23	1017.5	254.4
	Ideal's Emperor's Susie 454010, A. R. 41021	21500.9	4.72	1014.6	253.7
	Nora Belle of Hill Girt 360858 A. R. 33825	16426.8	6.16	1012.3	253.1
	Gem of Kitchener 431887 A. R. 43530	17634.2	5.66	997.7	249.4
	Rancho Cavalier's Priscilla 329945 A. R. 29973	20199.7	4.93	996.8	249.2
	Avis Acres Robin 429932 A. R. 64510	20416.7	4.85	990.8	247.7
	Blossom of Ware 527033 A. R. 43100	18179.4	5.45	990.4	247.6
CLASS BB Four and One-Half to Five Years.** Minimum Requirement 381.8 lbs. Butter Fat. Must carry a calf for at least 200 days of the record. Duration of record, 365 days.	Alfalfa Farm Primrose 474545 A. R. 51388	17564.5	6.17	1083.9	275.5
	Alfalfa Farm Lute 442408 A. R. 41091	17378.6	6.09	1058.0	271.1
	Cathedral Dorothy's Lass 368252 A. R. 35742	18814.8	5.55	1043.3	264.1
	*Adohr Lubas' Calico 560137 A. R. 58552	18222.4	5.64	1027.0	257.7
	Alfalfa Farm Heloise 471657 A. R. 46261	15951.6	6.31	1006.2	255.8
	Sunny Valley's Favorite 559287 A. R. 46722	22012.1	4.38	963.1	241.0
	Adohr Supreme Calico 529835, A. R. 51027	17596.7	5.44	957.6	249.3
	Blossom of Ware 527033 A. R. 43100	17716.6	5.37	951.9	239.5
	Sunny Valley Ethereal 512562 A. R. 42095	18170.1	5.19	943.4	245.3
	Supreme's Janice 356072 A. R. 35633	20012.5	4.71	942.4	238.8
CLASS CC Four to Four and One-Half Years.** Minimum Requirement 363.5 lbs. Butter Fat. Must carry a calf for at least 200 days of the record. Duration of record. 365 days.	Bournedale Princess Coronet 476764 A. R. 44719	18859.8	5.40	1019.3	271.7
	Beechford's Glow 437962 A. R. 40337	17812.0	5.55	987.8	261.3
	Foremost Lida 460693 A. R. 40042	17674.8	5.45	962.4	253.1
	D. B. Daisy 342210 A. R. 34168	19805.5	4.79	949.2	249.7
	Douglaston King's Rosalind 450326 A. R. 45161	16236.7	5.79	940.3	246.9
	Superb's Faithful 410579 A. R. 36450	17363.3	5.36	931.5	248.7
	Maple Lane Monarch's Fashion 341461 A. R. 33971	16085.3	5.76	926.5	243.6
	Contender's Patsey 558403 A. R. 63702	18411.0	4.99	919.5	248.4
	Maple Lane Africander's Jackie 469040 A. R. 54509	17715.4	5.13	908.4	245.2
	Bournedale Dolly Violet 468152 A. R. 45210	16346.8	5.41	884.7	232.6
CLASS DD Three and One-Half to Four Years.** Minimum Requirement 345.3 lbs. Butter Fat. Must carry a calf for at least 200 days of the record. Duration of record, 365 days.	Beaverbrook Madonna 548471 A. R. 54074	18817.4	5.02	943.7	266.5
	Klondike Jette 442728 A. R. 40133	18238.3	5.10	930.3	262.9
	Franchester Clara 369386 A. R. 35101	17939.1	5.13	920.7	258.0
	Beaverbrook Morning Glory 608691 A. R. 53062	19644.5	4.59	902.1	256.3
	Sunny Valley's Favorite 559287 A. R. 46722	19524.8	4.61	899.3	251.3
	Lynbrook Anita 453981 A. R. 37605	15942.9	5.61	895.1	251.2
	Argilla Ceres 464484 A. R. 48405	15009.8	5.87	880.9	247.0
	Tarbell Farms Peerless Sibyl 692912 A. R. 60730	16848.6	5.19	874.6	251.5
	Count's Sunshine 550240 A. R. 54797	17348.7	5.03	873.1	242.5
	May Royal's Eloise 249165 A. R. 27857	14498.3	6.00	870.2	240.1
CLASS EE Three to Three and One-Half Years.** Minimum Requirement 327.0 lbs. Butter Fat. Must carry a calf for at least 200 days of the record. Duration of record, 365 days.	Tarbell Farms Peerless Margo 613193 A. R. 52524	18501.4	5.48	1013.3	294.4
	Alfalfa Farm Flute 442406 A. R. 40949	16206.2	5.94	962.9	286.7
	Marigot of Starr Farm 621640 A. R. 66406	15284.3	6.03	921.3	281.1
	Riegeldale Majesty's Buttercup 599755 A. R. 60123	15272.2	5.94	907.4	263.3
	Charlescote Progress 497161 A. R. 47422	18557.7	4.82	894.8	260.2
	Lynbrook Milkyway 394108 A. R. 34033	12402.1	7.10	880.5	259.8
	Pansy Ann of Grassy Grove 459288 A. R. 42657	16628.7	5.29	879.1	262.0
	Reveller's Fanny 411270 A. R. 38276	15648.3	5.52	863.5	259.7
	Florham Crystal 404060 A. R. 39628	15532.5	5.46	847.5	251.3
	New Hope Gardenius's Laughter 439203 A. R. 41395	18181.8	4.64	844.5	246.2
CLASS FF Two and One-Half to Three Years.** Minimum Requirement 308.8 lbs. Butter Fat. Must carry a calf for at least 200 days of the record. Duration of record, 365 days.	Green Meadow Melba 384421 A. R. 37063	15342.9	6.28	963.9	303.2
	Bournedale Dandy Girl 518651 A. R. 51937	14094.7	6.05	853.1	270.0
	Douglaston King's Charlotte 425810 A. R. 41836	15228.4	5.44	828.4	267.2
	Holly Farm Mirth 697426 A. R. 63602	13919.2	5.79	806.1	249.2
	Rockingham Holliru 599534 A. R. 53308	14568.9	5.51	802.8	248.0
	Green Meads Lady Desire 596807 A. R. 53101	14864.8	5.39	800.8	245.8
	Klondike Kristin 446555 A. R. 45383	14138.5	5.66	800.6	253.8
	Cathedral Kate S.'s Kate 470570 A. R. 46200	14680.1	5.42	795.5	250.5
	Green Meads Lady Topaz 658215 A. R. 59726	14178.2	5.60	794.3	246.3
	Gayoso Incavo's Princess 178772 A. R. 21820	13540.0	5.65	765.3	245.7
CLASS GG Under Two and One-Half Years.** Minimum Requirement 290.5 lbs. Butter Fat. Must carry a calf for at least 200 days of the record. Duration of record, 365 days.	*Flying Horse Master's Harp 670669 A. R. 68435	15687.2	5.85	917.2	305.4
	Flying Horse Royal Rose 641767 A. R. 64145	15059.4	5.66	853.0	278.9
	Eastleigh Mary 415225 A. R. 40948	14360.4	5.94	852.9	279.1
	Cathedral Jane Rilma 436664 A. R. 41716	16681.0	5.08	847.6	279.1
	*Caumsett Ocean Beth 778629 A. R. 68492	15337.1	5.46	837.5	279.4
	Foremost Lida 460693 A. R. 40042	15537.7	5.32	826.6	274.1
	Chuckanut Linneta 288172 A. R. 30016	13156.9	6.26	823.9	280.8
	Green Meads Lady Willow 658219 A. R. 58878	15344.0	5.31	815.5	264.3
	Flying Horse Select Primrose 614628 A. R. 58690	12816.2	6.36	815.5	266.0
	Whimsy May Day 581688 A. R. 58615	15580.2	5.21	812.1	269.2

Average Yield of 70 Class Leaders: 16930.1 lbs. Milk; 918.5 lbs. Butter Fat; 5.43 per cent.

The above are as they appeared Sept. 15, 1944.

SUMMARY OF 21428 DOUBLE LETTER RECORDS

	Records	Lbs. Milk	Lbs. B. F.	Per Cent
Class AA	5385	11830.5	581.6	4.92
Class BB	1535	11583.9	576.9	4.98
Class CC	1666	11079.0	553.8	5.00
Class DD	1863	10840.1	542.6	5.01
Class EE	2225	10274.5	516.0	5.02
Class FF	2671	9888.1	499.7	5.05
Class GG	6083	9659.9	483.1	5.00
	21428	10648.4	530.7	4.98

Milk Production
Best Year's Record 22012.1 lbs.
Av. Ten Largest Records 20982.8 lbs.

Butter Fat Production
Best Year's Record 1090.2 lbs.
Av. Ten Largest Records 1051.5 lbs.

*First appearance in this list.

**Requirement: For each day over the minimum age add 0.1 lb. butter fat to the minimum requirement.

TEN LEADING COWS

In the Several Classes of the Farmers' Division

		Lbs. Milk	% B. F.	Lbs. B. F.	% of requirement
CLASS AAA Five Years and Over. Minimum Requirement 360.0 lbs. Butter Fat. Duration of record, 305 days. Milked twice daily. Must carry calf for 175 days.	Imp. Hilltop Butterfat's Clara 160768 A. R. 19408	15963.3	5.39	860.1	238.9
	Mollie Starbright 478337 A. R. 45593	15285.3	5.17	790.1	219.5
	Barnegat Itea 377904 A. R. 37068	13539.5	5.79	784.5	217.9
	Evergreen's Hopeful Rilma 557885 A. R. 65214	15175.2	5.06	768.3	213.4
	Rock Creek Madwatch 597613 A. R. 52558	14126.5	5.43	766.7	213.0
	Madaline of Orchardhurst 350846 A. R. 39092	16182.9	4.73	765.2	212.6
	Sapeloe Royal Mary 329353 A. R. 40335	13348.8	5.70	760.9	211.4
	Foxburg's Neater's Gillyflower 323051 A. R. 36579	12638.1	5.79	731.6	203.2
	Imp. Dunwalk Gem's Beauty 190667 A. R. 22901	14099.6	5.16	727.7	202.1
	Hartzell's Gertrude's Verarose 230986 A. R. 27982	12732.4	5.66	721.0	200.3
CLASS BBB Four and One-Half to Five Years.** Minimum Requirement 341.8 lbs. Butter Fat. Duration of record, 305 days. Milked twice daily. Must carry calf for 175 days.	Chuckanut Elegance 387974 A. R. 37136	14710.8	5.42	797.7	222.6
	Hilltop Governor's May Rose 387057 A. R. 36732	12472.2	5.86	730.3	208.5
	Greyholme's Choice Christine 260166 A. R. 28604	13513.5	5.40	729.1	206.8
	Johnson's Betty's Patsy 647043 A. R. 57544	11284.7	6.32	713.1	205.2
	King Hill Rexqueen 516679 A. R. 54726	13178.8	5.39	710.9	197.6
	Bear Canyon's Ruby 253962 A. R. 30795	12074.2	5.88	710.3	204.9
	Lockshore Golden Locks 366476 A. R. 34578	17096.0	3.99	682.6	195.3
	Ashland Dutchess Roselle 552418 A. R. 54963	12584.8	5.41	681.1	198.8
	Lockshore Merry Maid 459239 A. R. 42550	14228.1	4.77	678.9	197.9
	Rockingham Ultra Brilliant 577366 A. R. 54025	13711.3	4.95	678.6	190.1
CLASS CCC Four to Four and One-Half Years.** Minimum Requirement 323.5 lbs. Butter Fat. Duration of record, 305 days. Milked twice daily. Must carry calf for 175 days.	Maggie's Snowdrop 291368 A. R. 31415	16967.5	4.65	788.9	232.3
	Rock Creek Fanciful 591448 A. R. 52114	14312.5	5.47	783.6	235.0
	Alfalfa Farm Flute 442406 A. R. 40949	12499.2	6.05	756.6	223.7
	Mariondale Emmaline 479738 A. R. 52127	14555.8	5.01	729.5	224.0
	Coldspring's Clara Louise 289730 A. R. 34032	14348.2	4.87	698.6	209.0
	Two Brooks Contessa 532120 A. R. 51545	13024.5	5.22	679.9	200.7
	Darigold Pansy 355941 A. R. 38638	12816.0	5.23	670.9	203.2
	C. F.'s Fancy Rilma Rose 565943 A. R. 58415	12178.4	5.46	664.4	195.9
	*Rock Creek Parisian 591452 A. R. 58251	13191.0	5.02	662.8	194.7
	Wesclair Peaceful 571043 A. R. 51472	12991.1	5.07	658.6	193.8
CLASS DDD Three and One-Half to Four Years.** Minimum Requirement 305.3 lbs. Butter Fat. Duration of record, 305 days. Milked twice daily. Must carry calf for 175 days.	Johnson's Betty's Patsy 647043, A. R. 57544	11604.2	6.47	751.2	244.8
	Rock Creek Madwatch 597613 A. R. 52558	14262.2	5.26	749.8	233.9
	Western Glow Noble May 561090 A. R. 59094	15045.1	4.88	734.1	230.3
	Quanqual Buttercup 329821 A. R. 33876	16314.1	4.48	731.2	229.7
	Flying Horse Select Primrose 614628 A. R. 58690	11479.1	6.21	712.4	228.3
	Autocrat's Masher Maid 316061 A. R. 31392	12198.4	5.45	664.8	212.1
	Bear Canyon's Ruby 253962 A. R. 30795	11510.7	5.62	647.4	210.3
	Monarch's Dimple 496732 A. R. 43392	11441.9	5.63	644.7	208.1
	Grassland Valstar 562696, A. R. 57281	14685.0	4.38	643.6	207.1
	Broadland Glamour 559680 A. R. 57547	12432.8	5.04	626.1	205.1
CLASS EEE Three to Three and One-Half Years.** Minimum Requirement 287.0 lbs. Butter Fat. Duration of record, 305 days. Milked twice daily. Must carry calf for 175 days.	Rock Creek Parisian 591452 A. R. 58251	15151.7	5.01	759.3	250.6
	Rock Creek Fanciful 591448 A. R. 52114	13295.3	5.45	724.7	245.0
	Convent's A. Fantasy 355966 A. R. 34481	12795.8	5.64	721.6	238.6
	Lady's Pet of Betts Homestead 542376 A. R. 52523	13327.7	5.41	720.5	240.5
	Hope's Reddy of Clallam County 341503 A. R. 34661	13542.1	5.24	710.1	242.2
	Maggie's Snowdrop 291368 A. R. 31415	14431.3	4.63	668.2	221.0
	Dunwalke Buttercup's Governess 529397 A. R. 53662	15366.7	4.30	660.1	217.9
	Fleurette of Northshire 221629 A. R. 25105	12254.2	5.34	654.2	214.8
	Western Glow Butterfat Clarissa 505411 A. R. 46372	12661.6	5.09	644.1	211.2
	Lincoln Splitsilk 451465 A. R. 43226	13071.2	4.92	643.6	217.1
CLASS FFF Two and One-Half to Three Years.** Minimum Requirement 268.8 lbs. Butter Fat. Duration of record, 305 days. Milked twice daily. Must carry calf for 175 days.	Western Glow Jean's Gloria 600663 A. R. 62344	13115.9	5.34	700.6	257.9
	Western Glow Mayflower 369869 A. R. 35931	12794.6	5.09	650.9	241.4
	Quanqual Buttercup 329821 A. R. 33876	14601.5	4.34	633.4	227.0
	Autocrat's Masher Maid 316061 A. R. 31392	11427.5	5.47	625.6	226.6
	Hilltop Butterfat Maid 265849 A. R. 29441	11848.1	5.18	614.1	227.4
	Red Rose Electra 442145 A. R. 42656	11950.5	5.12	611.5	226.4
	Beacon Hill Arabis 474550 A. R. 47822	11508.2	5.15	593.0	213.1
	Carol of Silver Maples 251791 A. R. 26226	13423.2	4.40	591.2	208.1
	Norlina of Chicona 506753 A. R. 40459	10697.9	5.52	590.8	212.2
	Heartsease Butterfat Jane 312141 A. R. 32989	11570.9	5.09	589.5	205.6
CLASS GGG Under Two and One-Half Years.** Minimum Requirement 250.5 lbs. Butter Fat. Duration of record. 305 days. Milked twice daily. Must carry calf for 175 days.	Lady's Pet of Betts Homestead 542376 A. R. 52523	12618.5	5.12	645.6	247.7
	Harmony Hollow Jacqueline 633222 A. R. 66538	12104.9	5.17	625.9	233.5
	Chuckanut Phyllis 444910 A. R. 40950	12050.1	5.18	624.0	242.3
	Mollie Starbright 478337 A. R. 45593	11780.0	5.29	623.5	237.0
	Prairie Bloom Boots 542174 A. R. 53307	12851.2	4.74	609.2	241.8
	Waldorf's Nancy's Natalie 246256 A. R. 27152	11266.3	5.33	600.8	226.5
	Convent's A. Fantasy 355966 A. R. 34481	10759.3	5.57	598.9	224.1
	Tarbell Farms Peerless Margo 613193 A. R. 52524	10848.8	5.49	596.1	225.5
	Escalon Primrose 404285 A. R. 34480	11053.6	5.35	591.2	221.6
	Meadow Spring Lulu 637388 A. R. 65015	10037.9	5.88	590.5	221.8

Average Yield of 70 Class Leaders: 13143.0 lbs. Milk; 685.7 lbs. Butter Fat; 5.22 per cent.

The above are as they appeared Sept. 15, 1944.

SUMMARY OF 14481 TRIPLE LETTER RECORDS

	Records	Lbs. Milk	Lbs. B. F.	Per Cent
Class AAA	3067	9329.0	458.3	4.91
Class BBB	799	9098.2	454.2	4.99
Class CCC	1144	8648.2	432.0	5.00
Class DDD	1200	8373.4	418.0	4.99
Class EEE	1840	7986.4	399.9	5.01
Class FFF	1776	7467.5	372.9	4.99
Class GGG	4655	7154.7	353.8	4.95
	14481	8085.5	401.2	4.96

Milk Production	Butter Fat Production
Best Triple Letter Record 17100.4 lbs.	Best Triple Letter Record 860.1 lbs.
Av. Ten Largest Records 16169.2 lbs.	Av. Ten Largest Records 786.6 lbs.

*First appearance in this list.

**Requirement: For each day over the minimum age add 0.1 lb. butter fat to the minimum requirement.

Kansas State Sale Topeka, October 13, 1944

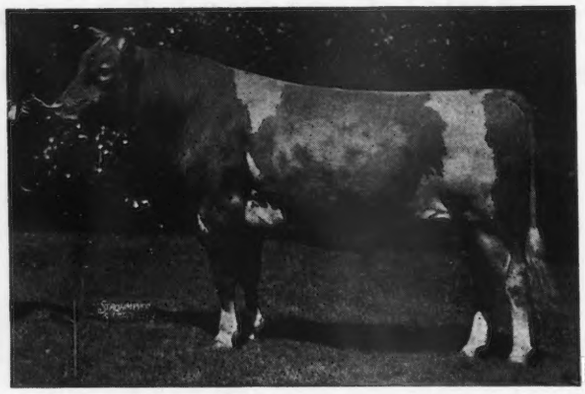

LANGWATER KING OF THE MEADS

A daughter of King—

MEADOW LODGE QUEEN JOY—bred heifer. Due December 12 to service of Meadow Lodge King's Trumpeter (Langwater King of the Meads—Argilla Flute). Full brother to Meadow Lodge King's Maestro. All-time top animal Mid-West Sale, 1944.

Another heifer bred to Trumpeter—Meadow Lodge Annabelle— by a son of King and out of a Bournedale Rex daughter.

Meadow Lodge Norma—a heifer of excellent type due October 14 to Meadow Lodge King's General (Langwater King of the Meads—Moonlight Gentian).

Meadow Lodge Kingman—bull calf born March 14, 1944—by Meadow Lodge Rex's Kingmaker (Bournedale Rex—Argilla Flute) and out of Meadow Lodge Melba—12478.6—724.0—A. Many breeders consider his full sister to be one of the nicest things in our herd, on test 216 days, 7153.6—438.63—G, bred for double letter.

Texas State Sale Dallas, October 17, 1944

Meadow Lodge Dynamo—bull calf born February 22, 1944, by Langwater Diadem, A. R., and out of Meadow Lodge Sunlight—11057.7—549.6—GG. On retest—153 days—7125.1—333.84—B. Dynamo's maternal brother was all-time top animal Oklahoma State Sale, 1944.

Grace' sValor's Rex's Lily—a good six-year-old cow with 11874.3—602.5—B. Due to freshen September 28.

Meadow Lodge Mona's Flower, a heifer, will be bred, out of a daughter of Langwater King of the Meads and by a son of Bournedale Rex.

Meadow Lodge Carlotta—a nice bred heifer—due March 17 to Meadow Lodge King's General (Langwater King of the Meads—Moonlight Gentian).

FOR CATALOGS WRITE MORT WOODS, ARDMORE, OKLAHOMA

MEADOW LODGE FARMS • Oklahoma City, Oklahoma

ACCREDITED NEGATIVE

456 First National Building

KENT B. HAYES, Owner **JOE SIMMONS, Manager of Cattle** **BALLARD BENNETT, General Manager**

Opportunity Is Knocking!!!

OFFERING FOR SALE

BULL CALF—Tattoo No. 757

Born: July 29, 1944

Sire

DOUGLASTON CROWN PRINCE

32 A. R. daughters with 40 records average 10939.1—597.4.

37 records in immature classes 4 triple letter records 19 double letter records.

Sire of: Douglaston Baroness Ranfurly, that recently completed a record of 14519.3—825.6—BB (held for registration of calf).

Dam

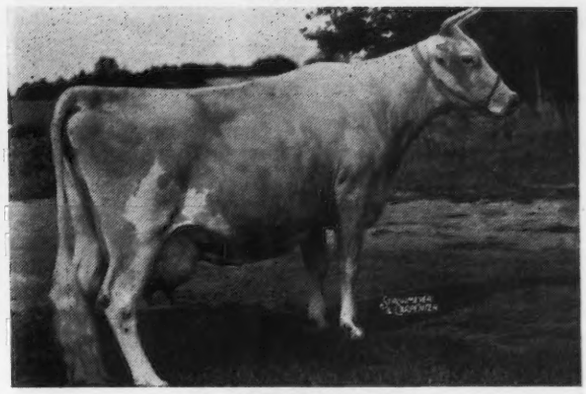

SUPERB'S FLOWER

10686.8—590.7—G

Dam of: Douglaston King Ferdinand, Herd Sire at Zenda Farms, Clayton, New York.

Douglaston King Farouk, Herd Sire at W. F. Duff & Son, Lebanon, Indiana.

Douglaston Baron Fairfax, Herd Sire at Repelmar Farm, Versailles, Missouri.

Maternal Sister

DOUGLASTON MARY CHARLOTTE

12354.8—592.8—GG 17143.4—838.8—DD

2nd prize 3-year-old, E. S. E., 1935

Dam of: Douglaston King's Charlotte

15228.4—828.4—FF 19751.1—988.3—AA

Full Sister

DOUGLASTON BARONESS FAIRLIE

11877.3—605.1—G 16982.6—888.3—C

1st. prize 2-year-old, Ill., Ind., Iowa State Fairs, 1940

2nd prize 3-year-old, Ill., Iowa, Mo., and National Dairy Show, 1941.

Pedigree and price upon request.

DOUGLASTON MANOR FARM

TRADE MARK Reg U.S. Pat Office

CORRESPONDENCE SOLICITED

VISITORS ALWAYS WELCOME

M. R. SMITH
Herdsman

New York Abortion Free Herd No. 5
Federal Accredited Certificate No. 351978

PULASKI, NEW YORK

Consigned to . . . Pennsylvania State Sale, Trenton, New Jersey, October 13

Consigned

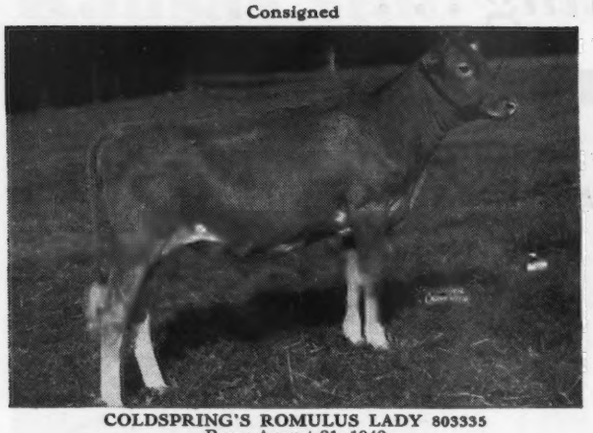

COLDSPRING'S ROMULUS LADY 803335
Born: August 31, 1943
Sire: LANGWATER ROMULUS 227598

Her Dam

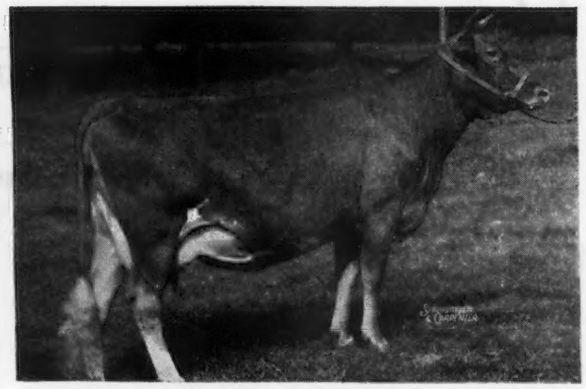

Photographed when dry
COLDSPRING'S HARDWICK'S LADY 620270
10426.5—572.0—G
Sire: HARDWICK'S ROYAL 207097
Dam: HARDWICK'S ULTRA LASS 528904
10355.9—630.4—GG

COLDSPRING'S WONDERGIRL CONSIGNED

Consigned

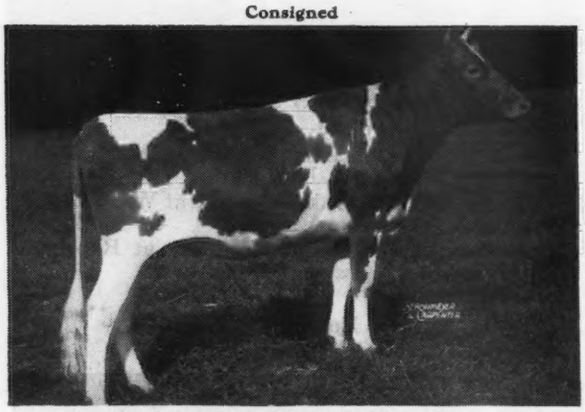

COLDSPRING'S ROMULUS JEAN 742703
Born: September 5, 1943
Bred: January 19 to Coldspring's Beauty's Hardwick
Sire: LANGWATER ROMULUS 227598
Dam: COLDSPRING'S HARDWICK'S JALENA 444403
16111.8—760.7—BB

Her Dam

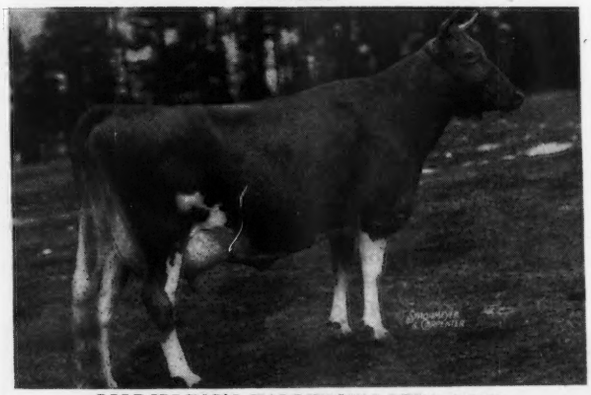

COLDSPRING'S HARDWICK'S LEDA 545278
14634.9—724.9—B
Wondergirl was born August 31, 1942
Sire: PLATO'S STEADFAST OF FREWVALE
Bred: March 18 to Coldspring's Beauty's Hardwick 297887

Consigned

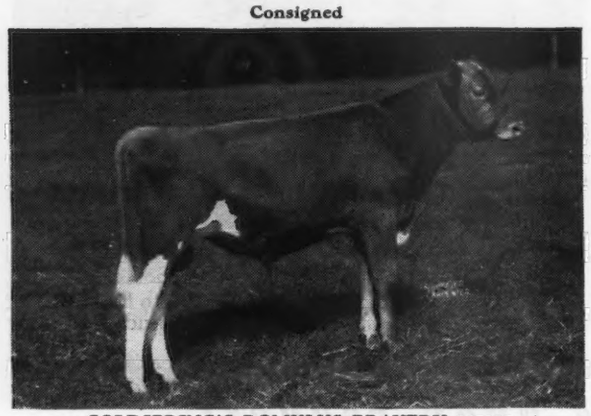

COLDSPRING'S ROMULUS BRAVERY 347087
Born: November 25, 1943
Sire: LANGWATER ROMULUS 227598

His Dam

ROYAL'S VALOR'S BEAUTY 449874
15271.4—669.6—AA
Sire: SUPREME'S ROYAL 206530
Dam: VALOR'S BEAUTY 369564
Grand Champion Maryland & Illinois State Fairs, 1934

Royal's Valor's Beauty is a maternal sister to Vallevue Butterfat Beauty, 18914.1—937.4—AA. She the dam of Coldspring's Beauty's Hardwick and Coldspring's Beauty's Romulus, Junior Herd Sires in our herd.

COLDSPRINGS FARM

Hazleton, Pennsylvania - St. Johns, Pennsylvania

S. C. PRICE, Owner — ACCREDITED FOR BANG'S NO. 47—ACCREDITED FOR T. B. — GEO W. SNYDER, Manager

BOULDER BRIDGE FARM CO.

★

Consigns to the

Wisconsin State Sale, October 21, 1944

BOULDER BRIDGE PREDICTION ▶

Born: March 28, 1944

Strong in the blood of Wyebrook Matchless 216336 and Langwater Waldorf 128541, both National Grand Champions.

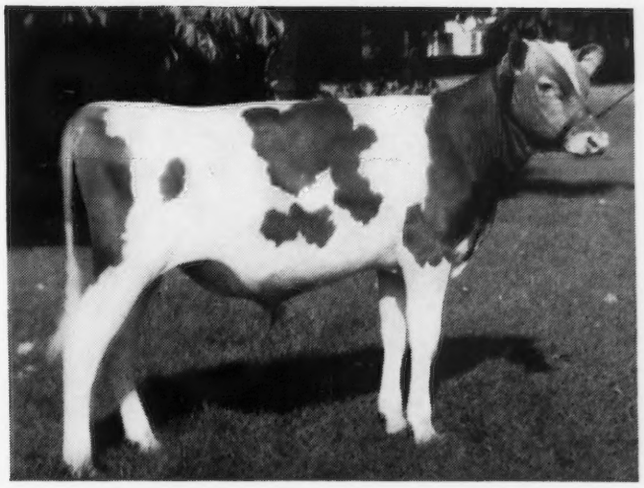

His Dam:
MARTHA OF BOULDER BRIDGE 623288

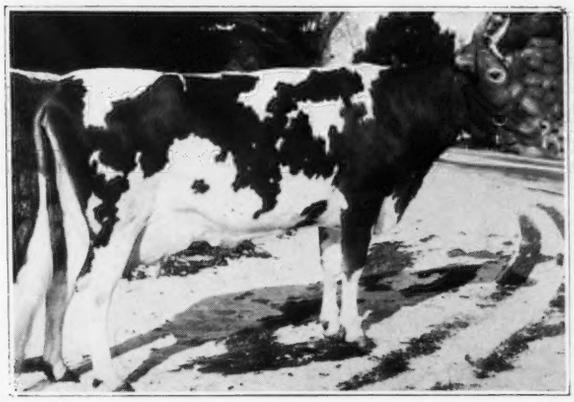

Record: 12186.6—672.7—GG
Sire: FASHION'S WARRIOR 234935
Dam: COUNTRYMAN'S BABE 511026
Record: 11866.5—664.1—CC

ALSO a very choice daughter of Valleywood Valiant Hero 235690 out of an A. R. daughter of Langwater Comet 202914 and due November 5 to Green Meads King Don 320501.

His Sire:
BOULDER BRIDGE MATCHMAKER 259502

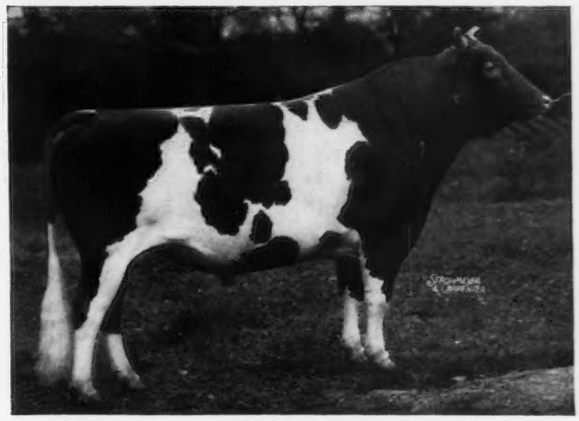

First Prize at the National Dairy Show, 1940.
Sire of 11 A. R. daughters including
Boulder Bridge Orderly 668553
12903.6—710.9—G
Boulder Bridge Nola 594325
15676.8—773.1—C
Sire: WYEBROOK MATCHLESS 216336
Dam: MASTER FRED'S MAY-TIME OF BDK. 274611
16010.5—857.1—D

"Follow through with Boulder Bridge"

Boulder Bridge Farm Company • Excelsior, Minnesota

G. N. DAYTON, PRESIDENT L. V. WILSON, SUPERINTENDENT

Darius Kingen and V. A. Lewark Sale

ANDERSON, INDIANA • MONDAY, OCTOBER 16

At V. A. LEWARK'S VER-LO-LEW GUERNSEY FARM. ANDERSON, INDIANA, is on Route 67—37 miles northeast of Indianapolis or 17 miles southwest of Muncie, Indiana on Route 67, opposite the Darlington Airport. To reach the farm from Anderson, go out Route 109 (Columbus Ave.) to Route 67 (1 mile from City Limits) and turn left on Route 67—1 mile to the farm. Anderson can be reached on the Pennsylvania R. R. or Big Four trains and Greyhound busses.

Sales Headquarters: HOTEL CLAYPOOLE, INDIANAPOLIS and ANDERSON HOTEL, ANDERSON, INDIANA.

52—HEAD—52

3 BULLS 37 COWS 4 BRED HEIFERS 8 OPEN HEIFERS

The Kingen herd has the following C. T. A. Averages—11047—519 in 1941; 10273—467—in 1942, and 9150—428 in 1943 and has had frequent Prize Winners at the Muncie Fair during the last several years, also, Marion County Show this year. Mr. Lewark was a buyer of tops at Fairholme and I take pleasure in recommending these cattle.

IN SALE

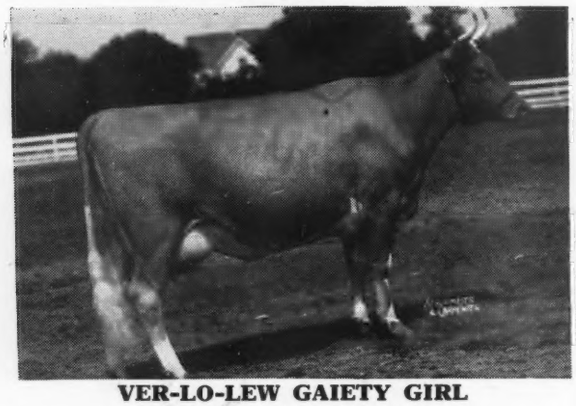

VER-LO-LEW GAIETY GIRL
Dropped January 29, 1941
Fresh May 17, 1944
Will be bred before Sale
Sire: KING'S MODEL OF JOLIET
Dam: MOSTVALOROUS OF WINDING CREEK

IN SALE

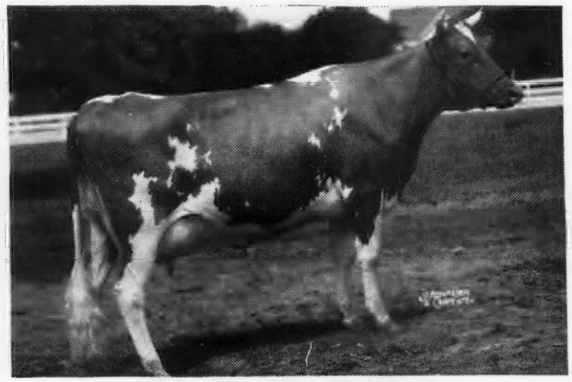

VER-LO-LEW CRICKET
Dropped March 6, 1942
Fresh May 9, 1944
Will be bred before Sale
On test Class GGG
Sire: VER-LO-LEW CORNELIUS
Dam: VER-LO-LEW VELMA
306 Fat D. H. I. A.

IN SALE

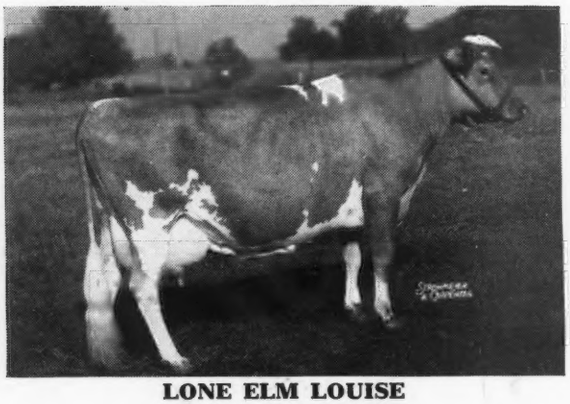

LONE ELM LOUISE
12798.3—561.6—CcC
Dropped September 22, 1937
Will be bred before Sale
Sire: GAYOSO SOUTHERN COUNT
Dam: KENFLEUR'S LOIS B.

IN SALE

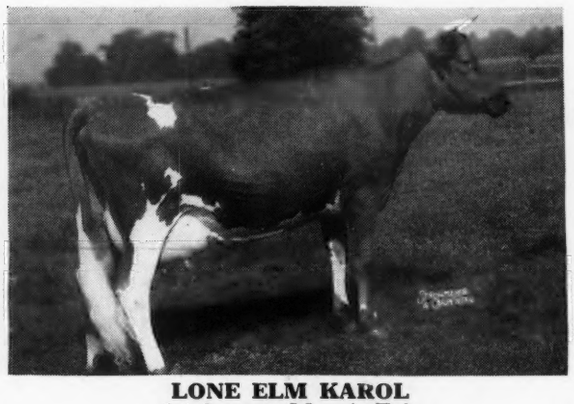

LONE ELM KAROL
1st 2 years, Muncie Fair
Dropped December 11, 1941
Fresh January 22, 1944
Will be bred before Sale
Sire: GAYOSO SOUTHERN COUNT
Dam: LONE ELM QUEEN (In Sale)
10319.0—455.6—EEE

OTHER SALES

Louis Merryman's 44th Sale, York, Pa., Monday, October 23.
Chenar Farm Sale, (Thos. Hughes, Owner), **Easton, Md.,** Wednesday, October 25.
Sportsman's Hall Sale, (Dr. G. L. Timanus, Owner), **Queenstown, Md.,** Thursday, October 26.
Neighbor's Wonder Dispersal (Elmer Adkins, Owner), with added consignments from Cosquay Farm (B. Frank Adkins, Owner), **Hebron, Md.,** Monday, November 13.

ALL T. B. AND BANG'S ACCREDITED

***For Catalogs Write . . .* LOUIS McL. MERRYMAN & SONS, SPARKS, MARYLAND**